



CITIZEN



Plot 54 Coppice Green "Chestnut" 30% Share

55 Farriers Way, Eastern Green, Coventry, CV5 9SA

30% Shared Ownership £91,500



Plot 54 Coppice Green



Plot 54 Coppice Green Purchase Price £91,500 30% Share

Total Rent £530.62 pcm

AVAILABLE NOW

NOTE - some plots are rendered, refer to Sales Advisor for confirmation

If you would like to apply for this property, please complete our online application form via our Signature Website

* All images/photographs are for illustrative purposes only

- Detached with driveway
- Fitted kitchen with oven, hob & extractor
- Integrated fridge/freezer
- Carpets included
- Vinyl flooring to wet areas
- Downstairs cloakroom
- Turf to rear garden
- uPVC windows
- Near Coventry
- Good transport links



Plot 54 Coppice Green



Floor Plan

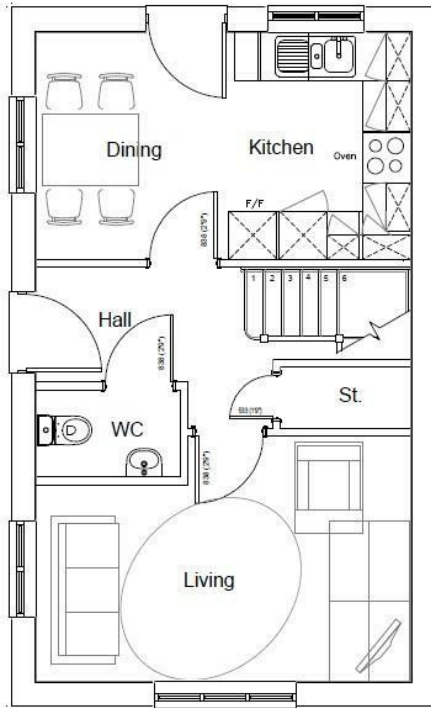

GROUND FLOOR PLAN

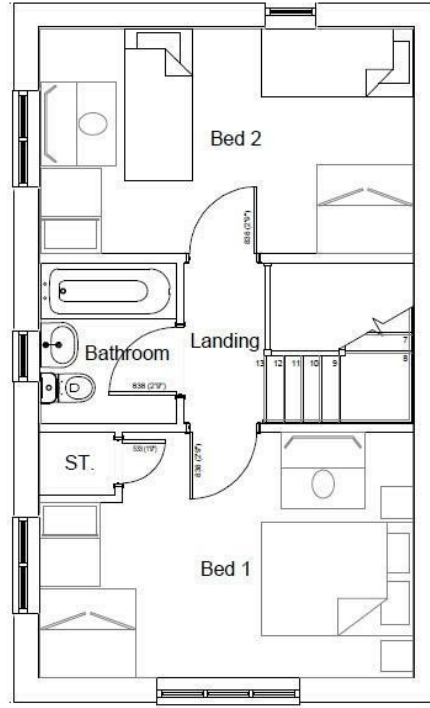

FIRST FLOOR PLAN

Area Map

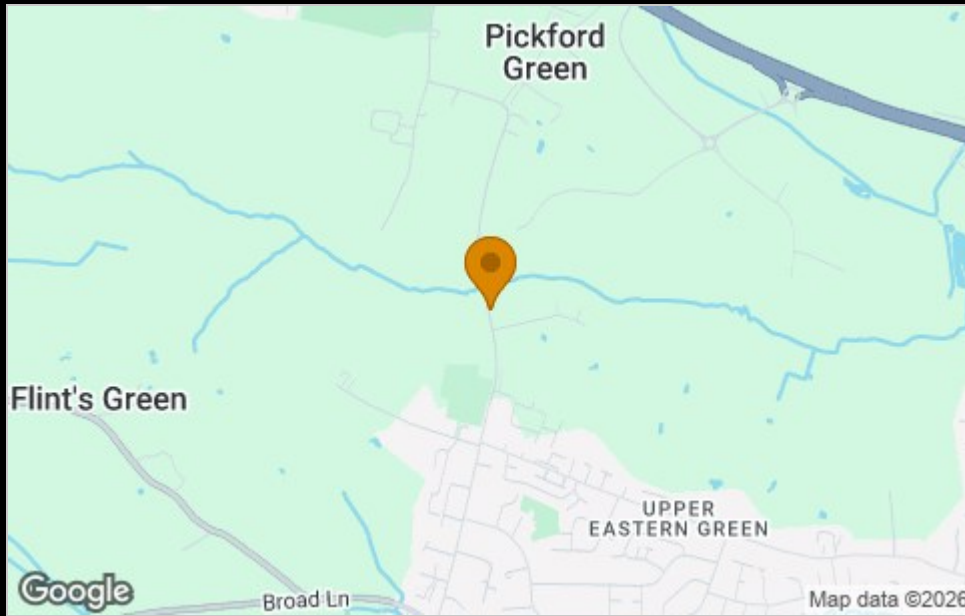

Please contact our sales team at sales@citizenhousing.org.uk if you wish to arrange a viewing for this property or if you require further information.

Energy Efficiency Graph

Energy Efficiency Rating		Current	Potential
Very energy efficient - lower running costs			
(92 plus) A		91	91
(81-91) B			
(69-80) C			
(55-68) D			
(39-54) E			
(21-38) F			
(1-20) G			
Not energy efficient - higher running costs			
England & Wales		EU Directive 2002/91/EC	
Environmental Impact (CO ₂) Rating		Current	Potential
Very environmentally friendly - lower CO ₂ emissions			
(92 plus) A		90	90
(81-91) B			
(69-80) C			
(55-68) D			
(39-54) E			
(21-38) F			
(1-20) G			
Not environmentally friendly - higher CO ₂ emissions			
England & Wales		EU Directive 2002/91/EC	

These particulars, whilst believed to be accurate are set out as a general outline only for guidance and do not constitute any part of an offer or contract. Intending purchasers should not rely on them as statements of representation of fact, but must satisfy themselves by inspection or otherwise as to their accuracy. No person in this firm's employment has the authority to make or give any representation or warranty in respect of the property.

4040 Lakeside, Solihull, West Midlands, B37 7YN

Email: sales@citizenhousing.org.uk or visit www.citizenhousing.org.uk



CITIZEN



Plot 59 Coppice Green "Cedar" 35% Share

22 The Smithy, Eastern Green, Coventry, CV5 9SF

35% Shared ownership £115,500



Plot 59 Coppice Green

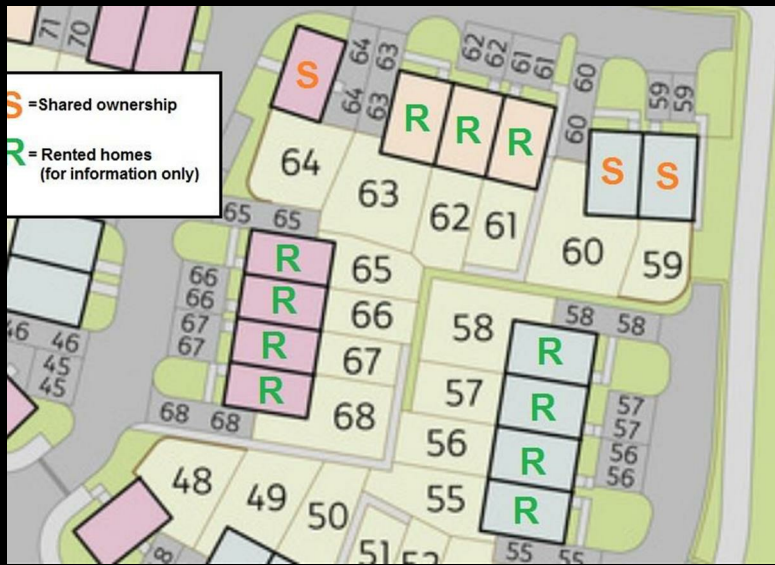

Plot 59 Coppice Green Purchase Price £115,500 35% Share
Total Rent £532.91 pcm

NOTE - some plots are rendered, refer to Sales Advisor for confirmation

AVAILABLE NOW

If you would like to apply for this property, please complete our online application form via our Signature Website

* All images/photographs are for illustrative purposes only

- Semi Detached with driveway
- Fitted kitchen with oven, hob & extractor
- Integrated fridge/freezer
- Carpets included
- Vinyl flooring to wet areas
- Downstairs cloakroom
- Turf to rear garden
- uPVC Windows
- 2 parking spaces
- Good transport links



Floor Plan

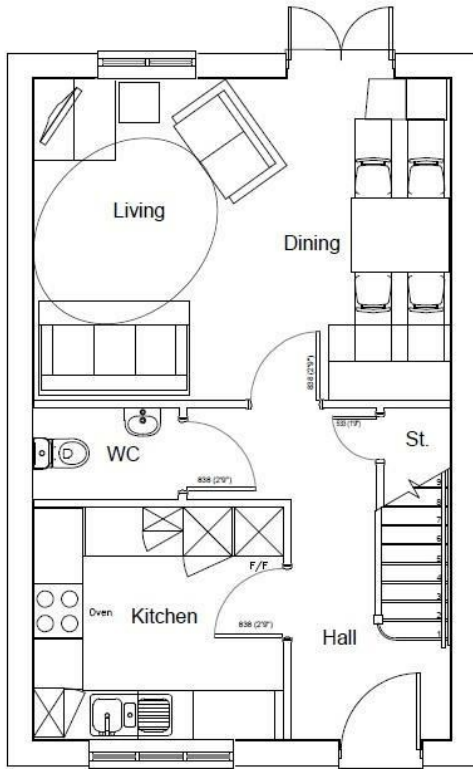

GROUND FLOOR PLAN

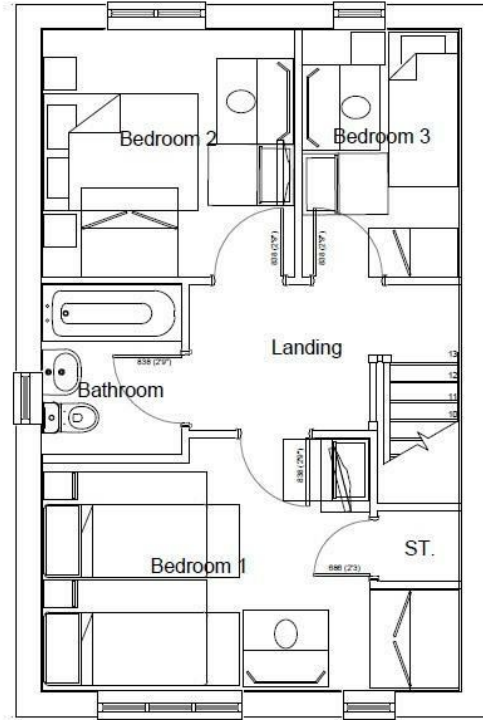

FIRST FLOOR PLAN

Area Map

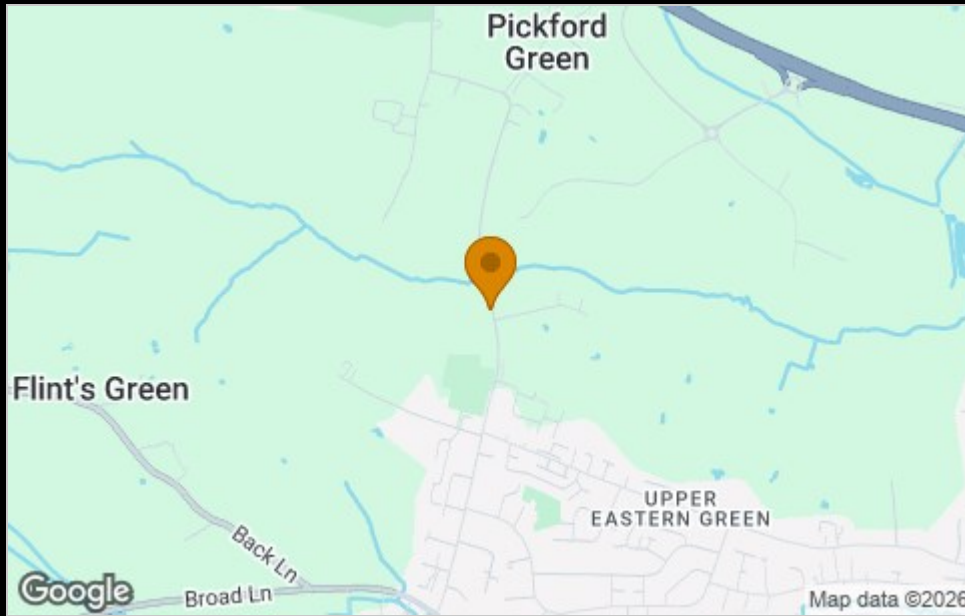

Please contact our sales team at sales@citizenhousing.org.uk if you wish to arrange a viewing for this property or if you require further information.

Energy Efficiency Graph

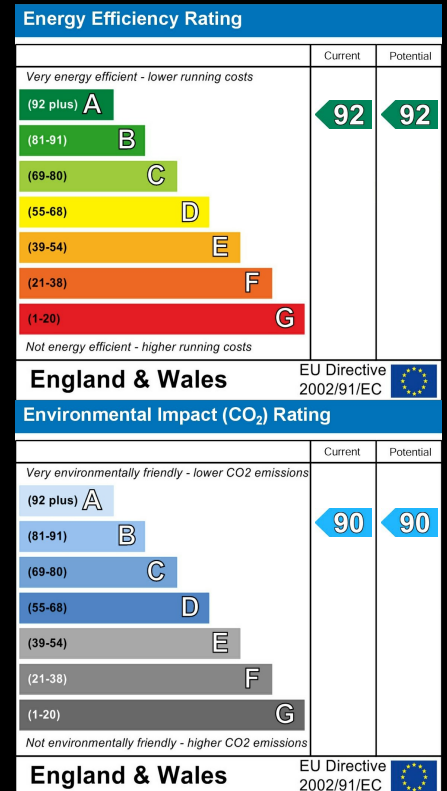

These particulars, whilst believed to be accurate are set out as a general outline only for guidance and do not constitute any part of an offer or contract. Intending purchasers should not rely on them as statements of representation of fact, but must satisfy themselves by inspection or otherwise as to their accuracy. No person in this firm's employment has the authority to make or give any representation or warranty in respect of the property.

4040 Lakeside, Solihull, West Midlands, B37 7YN

Email: sales@citizenhousing.org.uk or visit www.citizenhousing.org.uk



CITIZEN



Plot 60 Coppice Green "Cedar" 35% Share

20 The Smithy, Eastern Green, Coventry, CV5 9SF

35% Shared ownership £115,500



3



1



1



A

Plot 60 Coppice Green

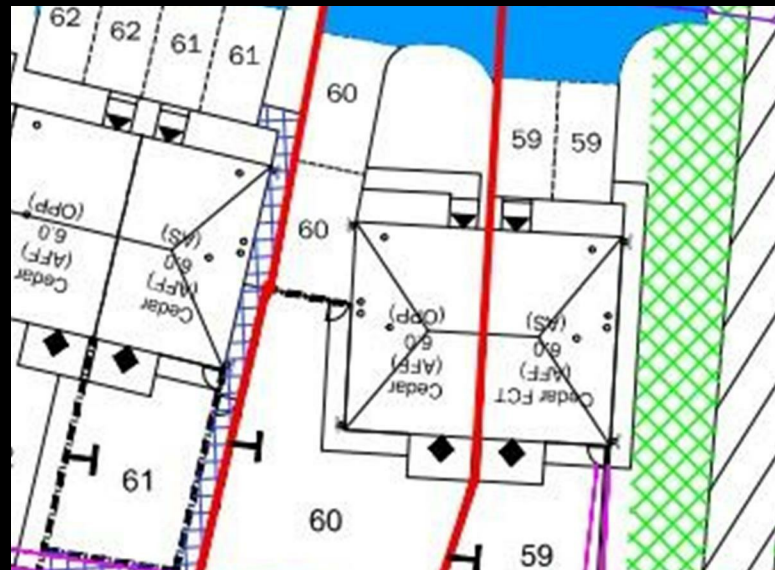
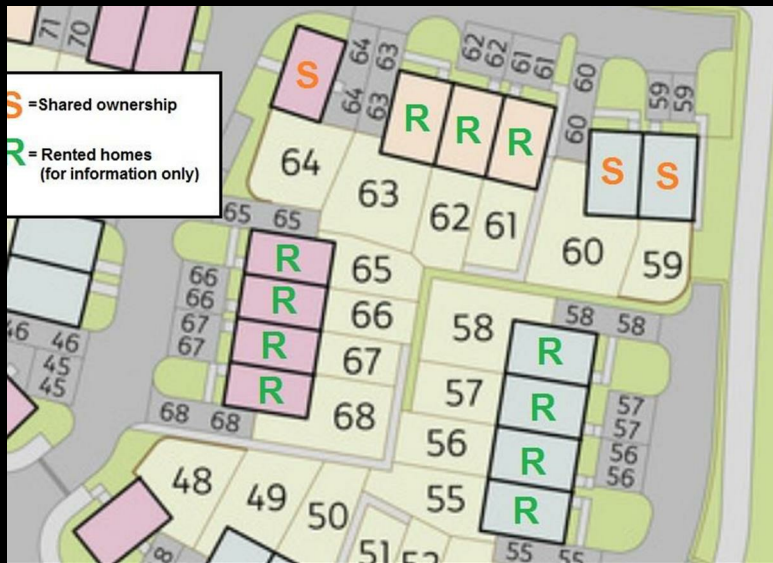

Plot 60 Coppice Green Purchase Price £115,500 35% Share

Total Rent £532.91 pcm

NOTE - some plots are rendered, refer to Sales Advisor for confirmation

AVAILABLE NOW

If you would like to apply for this property, please complete our online application form via our Signature Website

* All images/photographs are for illustrative purposes only

- Semi Detached
- Fitted kitchen with oven, hob & extractor
- Integrated fridge/freezer
- Carpets included
- Vinyl flooring to wet areas
- Downstairs cloakroom
- Turf to rear garden
- 2 parking spaces
- near Coventry
- Good transport links



Floor Plan

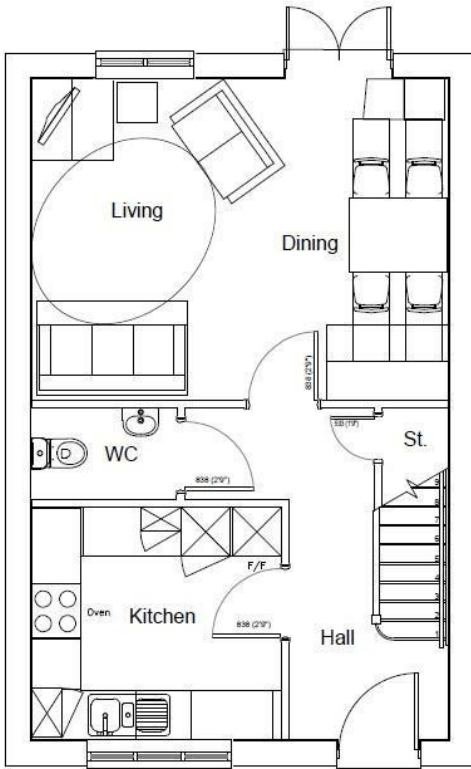

GROUND FLOOR PLAN

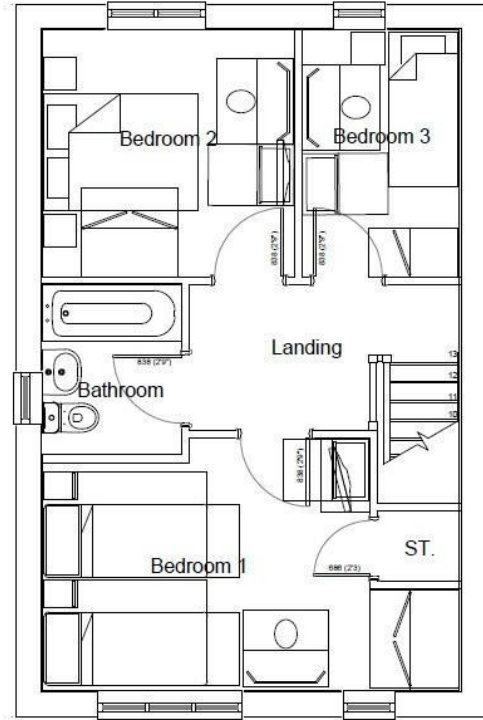

FIRST FLOOR PLAN

Area Map

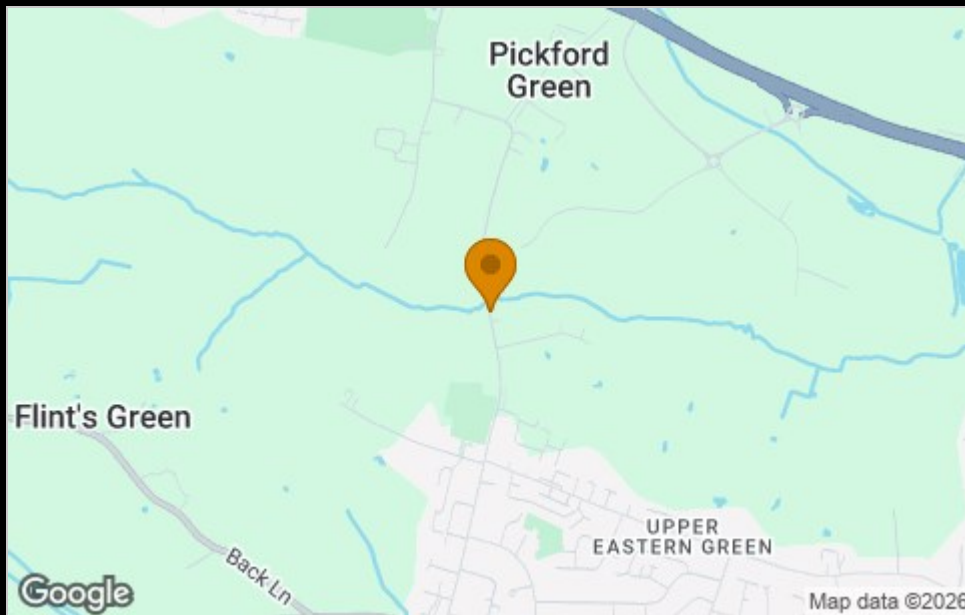

Please contact our sales team at sales@citizenhousing.org.uk if you wish to arrange a viewing for this property or if you require further information.

Energy Efficiency Graph

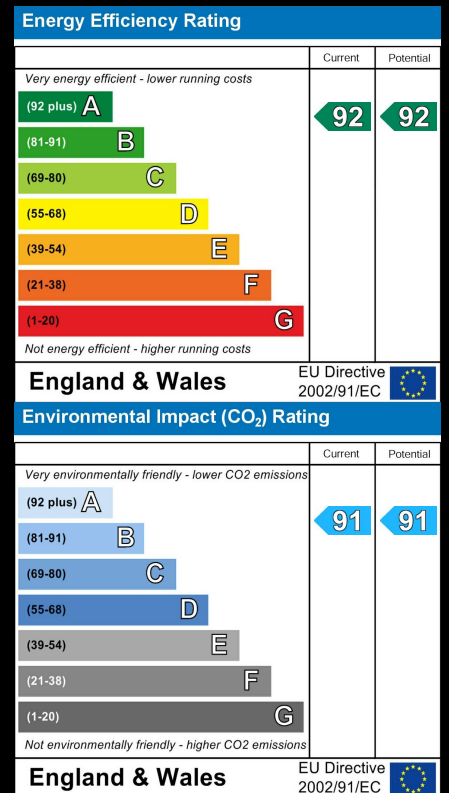

These particulars, whilst believed to be accurate are set out as a general outline only for guidance and do not constitute any part of an offer or contract. Intending purchasers should not rely on them as statements of representation of fact, but must satisfy themselves by inspection or otherwise as to their accuracy. No person in this firm's employment has the authority to make or give any representation or warranty in respect of the property.

4040 Lakeside, Solihull, West Midlands, B37 7YN

Email: sales@citizenhousing.org.uk or visit www.citizenhousing.org.uk



CITIZEN

For illustration only, please consult sales advisor for external finishes (render/none render)



Plot 86 Coppice Green "Chestnut" 30% Share

10 Wagon Road, Eastern Green, Coventry, CV5 9SE

30% Shared Ownership £91,500



2



1



1



B

Plot 86 Coppice Green

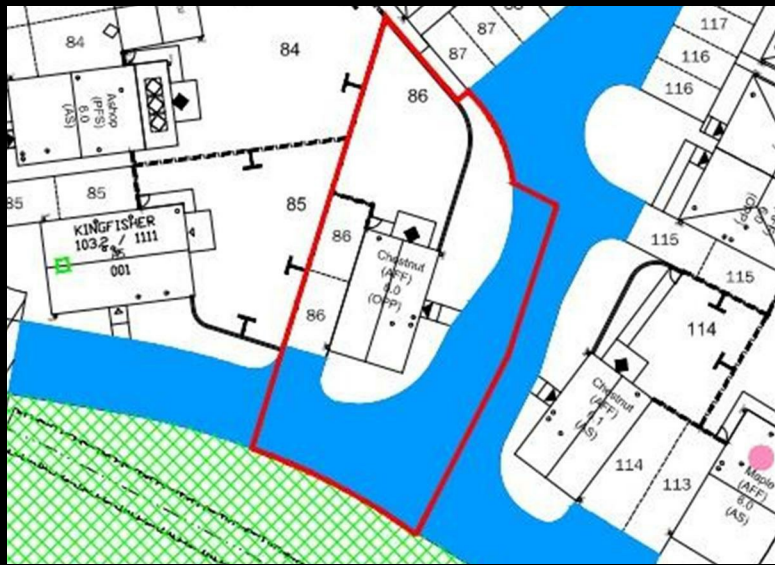

Plot 54 Coppice Green Purchase Price £91,500 30% Share

Total Rent £542.21 pcm

Ready to Occupy Summer 2026 - AVAILABLE TO RESERVE NOW

NOTE - some plots are rendered, refer to Sales Advisor for confirmation

If you would like to apply for this property, please complete our online application form via our Signature Website

* All images/photographs are for illustrative purposes only

- Detached with driveway
- Fitted kitchen with oven, hob & extractor
- Integrated fridge/freezer
- Carpets included
- Vinyl flooring to wet areas
- Downstairs cloakroom
- Turf to rear garden
- uPVC windows
- Near Coventry
- Good transport links



Floor Plan

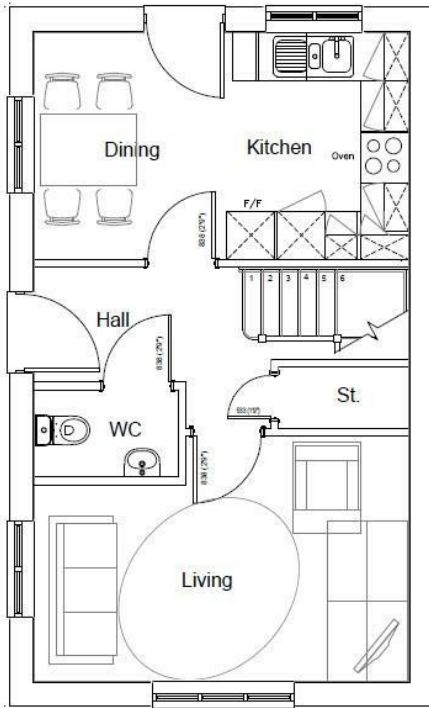

GROUND FLOOR PLAN

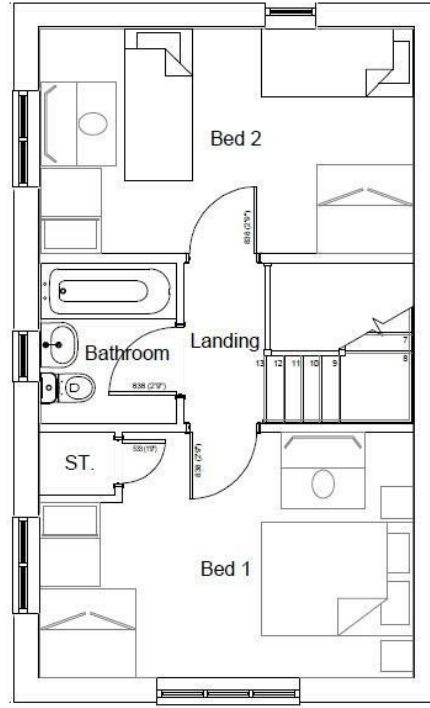

FIRST FLOOR PLAN

Area Map

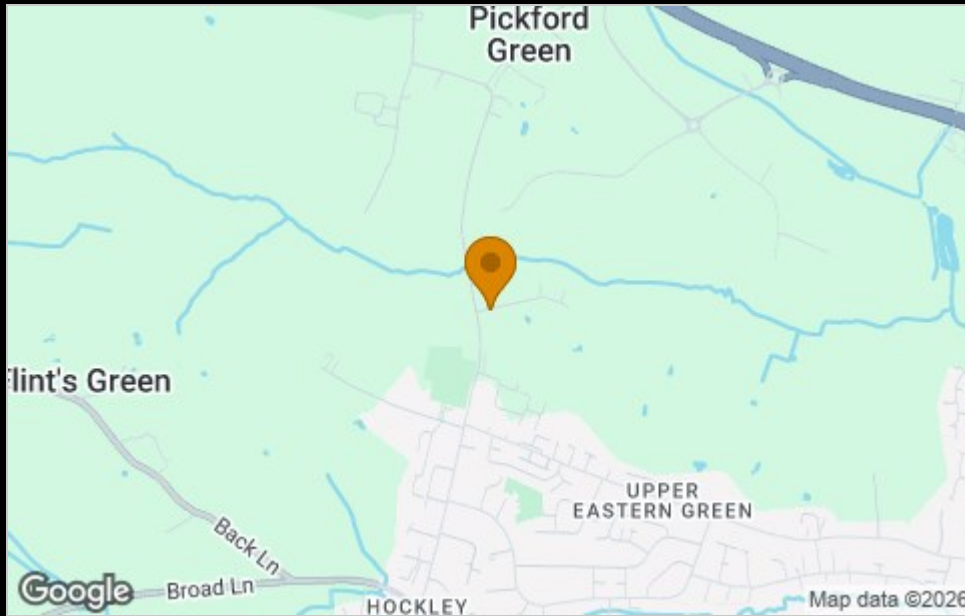

Please contact our sales team at sales@citizenhousing.org.uk if you wish to arrange a viewing for this property or if you require further information.

Energy Efficiency Graph

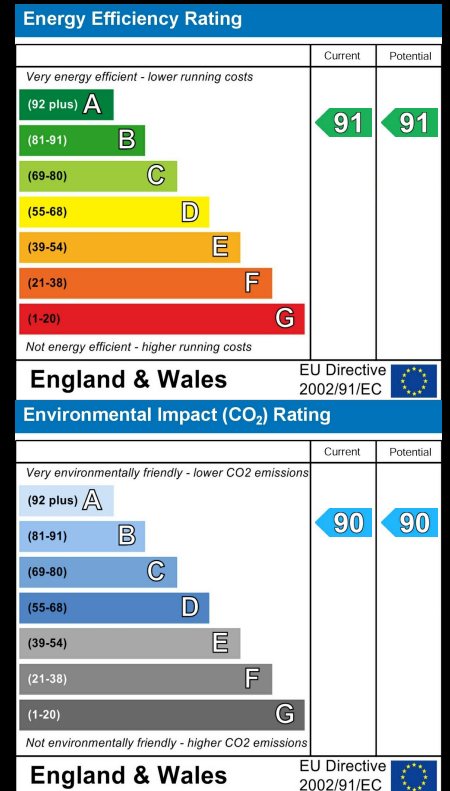

These particulars, whilst believed to be accurate are set out as a general outline only for guidance and do not constitute any part of an offer or contract. Intending purchasers should not rely on them as statements of representation of fact, but must satisfy themselves by inspection or otherwise as to their accuracy. No person in this firm's employment has the authority to make or give any representation or warranty in respect of the property.

4040 Lakeside, Solihull, West Midlands, B37 7YN

Email: sales@citizenhousing.org.uk or visit www.citizenhousing.org.uk



CITIZEN



Plot 106 Coppice Green "Ivy" 30% Share

54 Farriers Way, Eastern Green, Coventry, CV5 9SB

30% Shared Ownership £84,000



Plot 106 Coppice Green "Ivy"

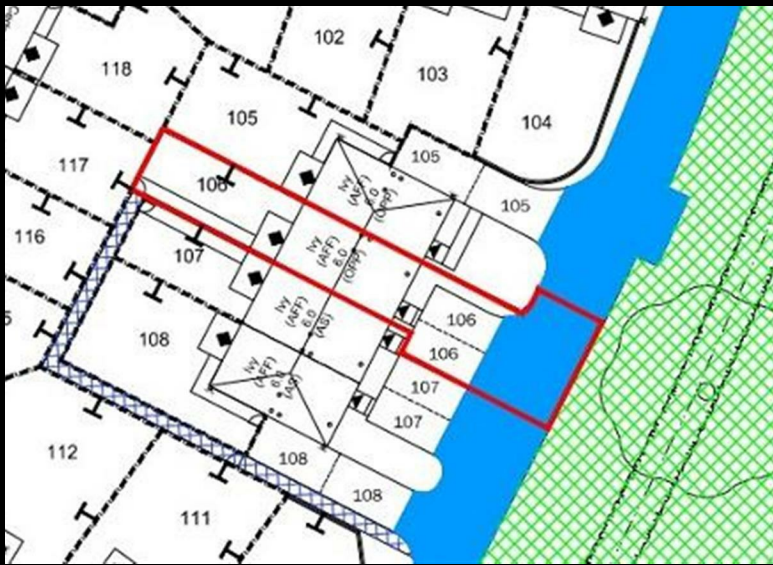

Plot 106 Coppice Green Purchase Price £84,000 30% Share

Total Rent £500.35 pcm

Ready to Occupy Summer 2026 - AVAILABLE TO RESERVE NOW

If you would like to apply for this property, please complete our online application form via our Signature Website

* All images/photographs are for illustrative purposes only

- Mid terrace with 2 off road parking spaces
- Fitted kitchen with oven, hob & extractor
- Integrated fridge/freezer
- Carpets included
- Vinyl flooring to wet areas
- Downstairs cloakroom
- uPVC windows
- Turf to rear garden
- Near Coventry
- Good transport links



Floor Plan

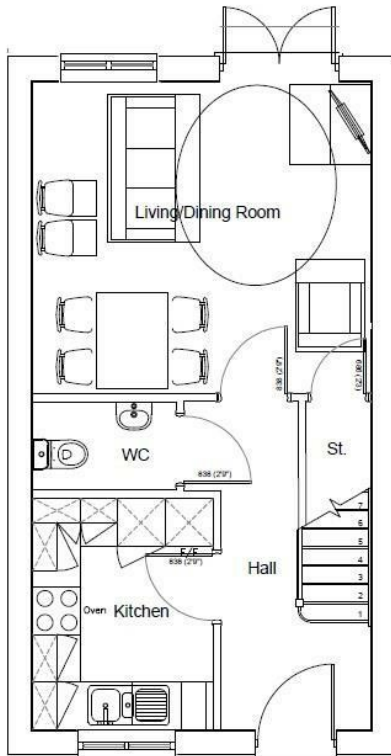

GROUND FLOOR PLAN

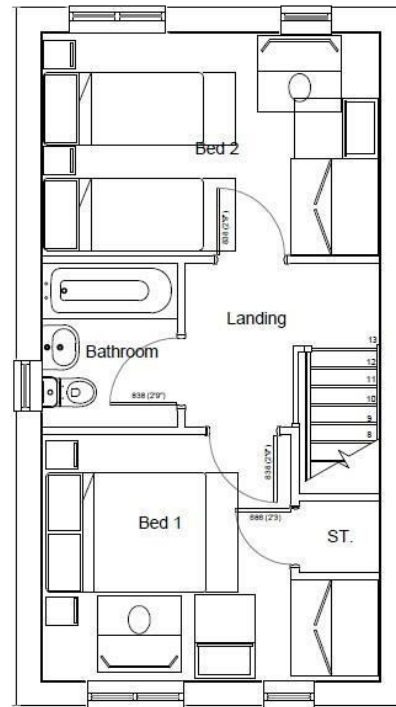

FIRST FLOOR PLAN

Area Map

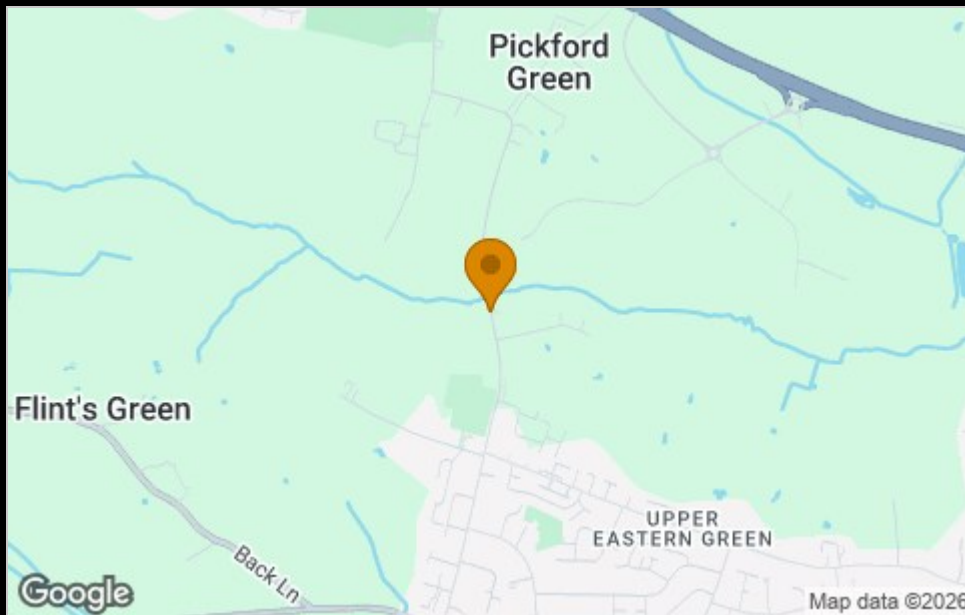

Please contact our sales team at sales@citizenhousing.org.uk if you wish to arrange a viewing for this property or if you require further information.

Energy Efficiency Graph

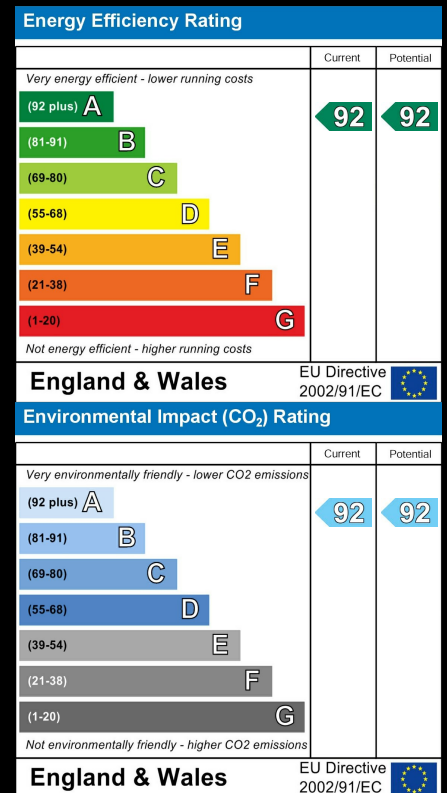

These particulars, whilst believed to be accurate are set out as a general outline only for guidance and do not constitute any part of an offer or contract. Intending purchasers should not rely on them as statements of representation of fact, but must satisfy themselves by inspection or otherwise as to their accuracy. No person in this firm's employment has the authority to make or give any representation or warranty in respect of the property.

4040 Lakeside, Solihull, West Midlands, B37 7YN

Email: sales@citizenhousing.org.uk or visit www.citizenhousing.org.uk



CITIZEN



Plot 107 Coppice Green "Ivy" 30% Share

56 Farriers Way, Eastern Green, Coventry, CV5 9SB

30% Shared Ownership £84,000



Plot 107 Coppice Green "Ivy"

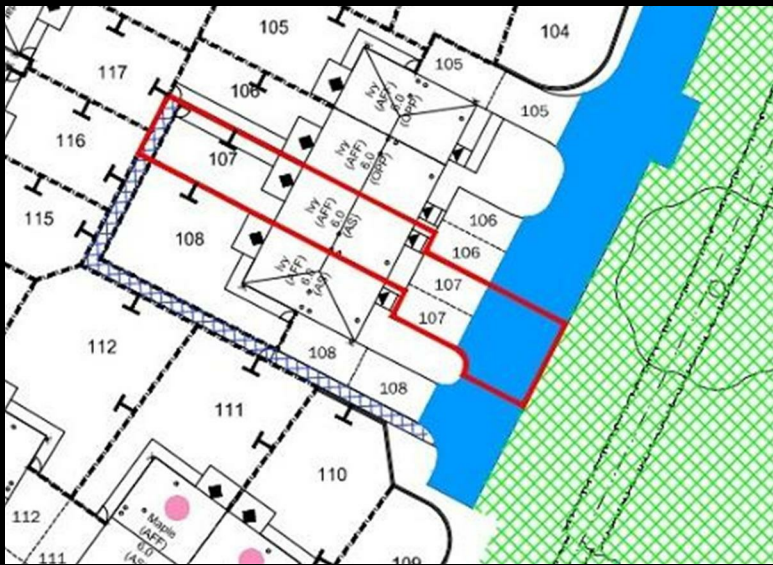

Plot 107 Coppice Green Purchase Price £84,000 30% Share

Total Rent £500.35 pcm

Ready to Occupy Summer 2026 - AVAILABLE TO RESERVE NOW

If you would like to apply for this property, please complete our online application form via our Signature Website

* All images/photographs are for illustrative purposes only

- Mid terrace with 2 parking spaces
- Fitted kitchen with oven, hob & extractor
- Integrated fridge/freezer
- Carpets included
- Vinyl flooring to wet areas
- Downstairs cloakroom
- uPVC windows
- Turf to rear garden
- Near Coventry
- Good transport links



Floor Plan

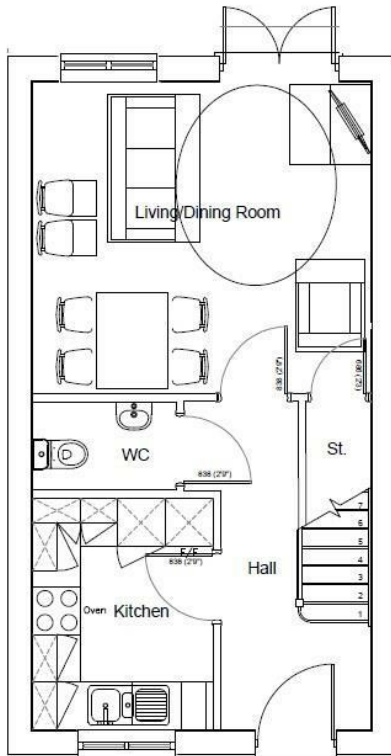

GROUND FLOOR PLAN

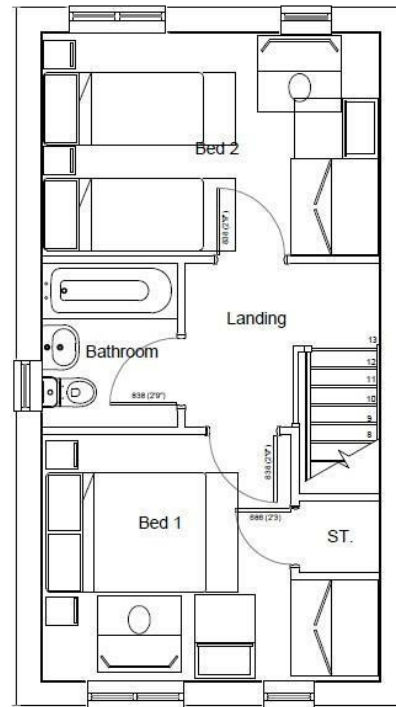

FIRST FLOOR PLAN

Area Map

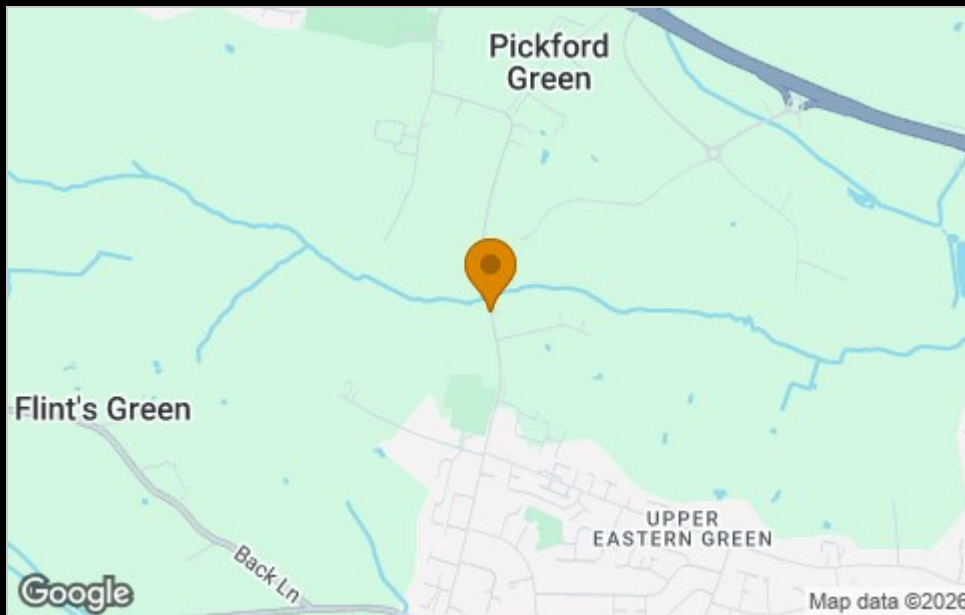

Please contact our sales team at sales@citizenhousing.org.uk if you wish to arrange a viewing for this property or if you require further information.

Energy Efficiency Graph

Energy Efficiency Rating		Current	Potential
Very energy efficient - lower running costs			
(92 plus) A		92	92
(81-91) B			
(69-80) C			
(55-68) D			
(39-54) E			
(21-38) F			
(1-20) G			
Not energy efficient - higher running costs			
England & Wales		EU Directive 2002/91/EC	
Environmental Impact (CO ₂) Rating		Current	Potential
Very environmentally friendly - lower CO ₂ emissions			
(92 plus) A		92	92
(81-91) B			
(69-80) C			
(55-68) D			
(39-54) E			
(21-38) F			
(1-20) G			
Not environmentally friendly - higher CO ₂ emissions			
England & Wales		EU Directive 2002/91/EC	

These particulars, whilst believed to be accurate are set out as a general outline only for guidance and do not constitute any part of an offer or contract. Intending purchasers should not rely on them as statements of representation of fact, but must satisfy themselves by inspection or otherwise as to their accuracy. No person in this firm's employment has the authority to make or give any representation or warranty in respect of the property.

4040 Lakeside, Solihull, West Midlands, B37 7YN

Email: sales@citizenhousing.org.uk or visit www.citizenhousing.org.uk



CITIZEN



Plot 108 Coppice Green "Ivy" 30% Share

58 Farriers Way, Eastern Green, Coventry, CV5 9SB

30% Shared Ownership £84,750



Plot 108 Coppice Green "Ivy"

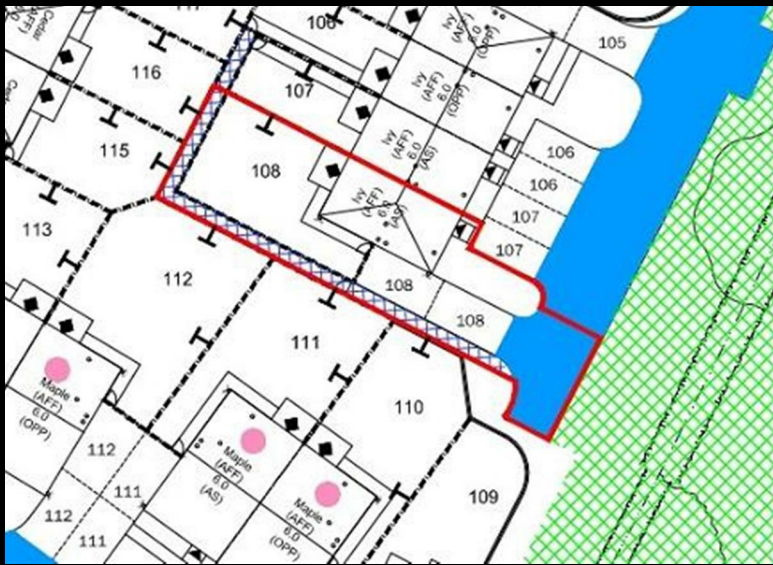

Plot 108 Coppice Green Purchase Price £84,750 30% Share

Total Rent £504.36 pcm

Ready to Occupy Summer 2026 - AVAILABLE TO RESERVE NOW

If you would like to apply for this property, please complete our online application form via our Signature Website

* All images/photographs are for illustrative purposes only

- End terrace with driveway
- Fitted kitchen with oven, hob & extractor
- Integrated fridge/freezer
- Carpets included
- Vinyl flooring to wet areas
- Downstairs cloakroom
- uPVC windows
- Turf to rear garden
- Near Coventry
- Good transport links



Floor Plan

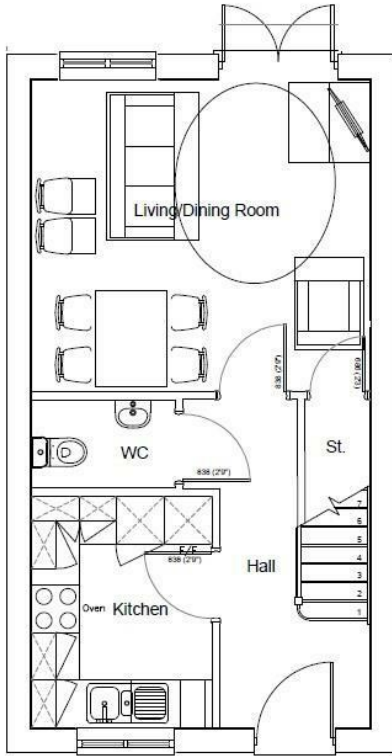

GROUND FLOOR PLAN

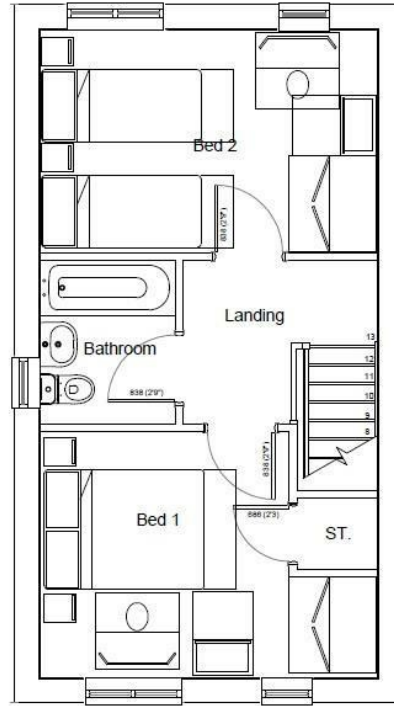

FIRST FLOOR PLAN

Area Map

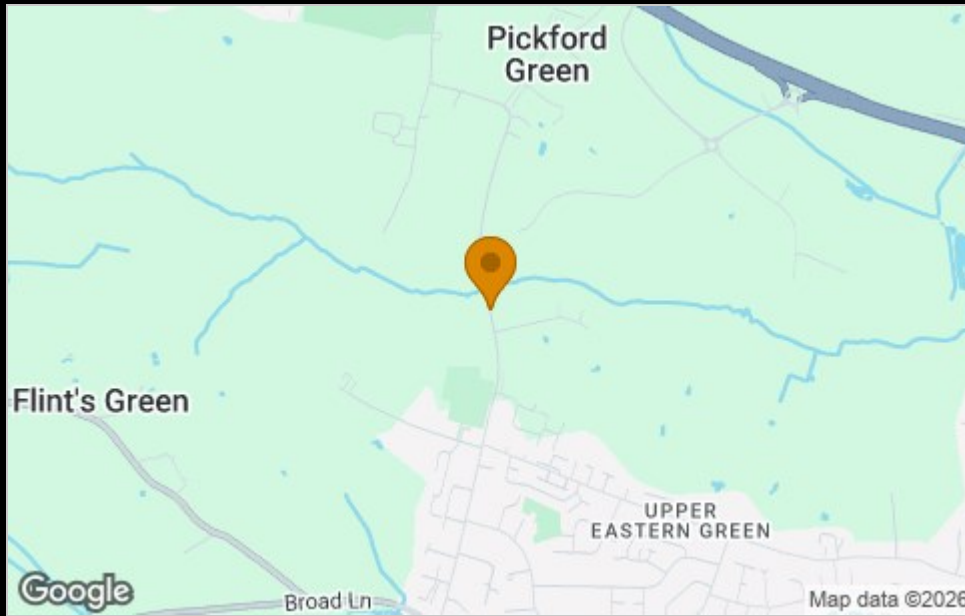

Please contact our sales team at sales@citizenhousing.org.uk if you wish to arrange a viewing for this property or if you require further information.

Energy Efficiency Graph

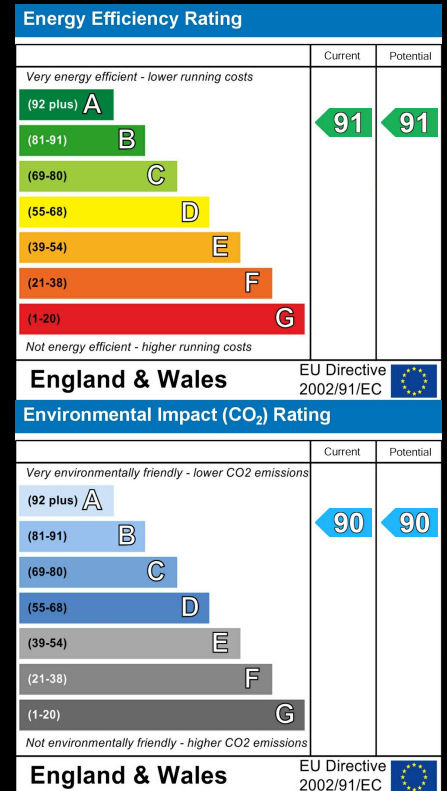

These particulars, whilst believed to be accurate are set out as a general outline only for guidance and do not constitute any part of an offer or contract. Intending purchasers should not rely on them as statements of representation of fact, but must satisfy themselves by inspection or otherwise as to their accuracy. No person in this firm's employment has the authority to make or give any representation or warranty in respect of the property.

4040 Lakeside, Solihull, West Midlands, B37 7YN

Email: sales@citizenhousing.org.uk or visit www.citizenhousing.org.uk



CITIZEN

For illustration only, please consult sales advisor for external finishes (render/none render)



Plot 114 Coppice Green "Chestnut" 40% Share

11 Wagon Road, Eastern Green, Coventry, CV5 9SE

40% Shared ownership £121,940



2



1



1



B

Plot 114 Coppice Green

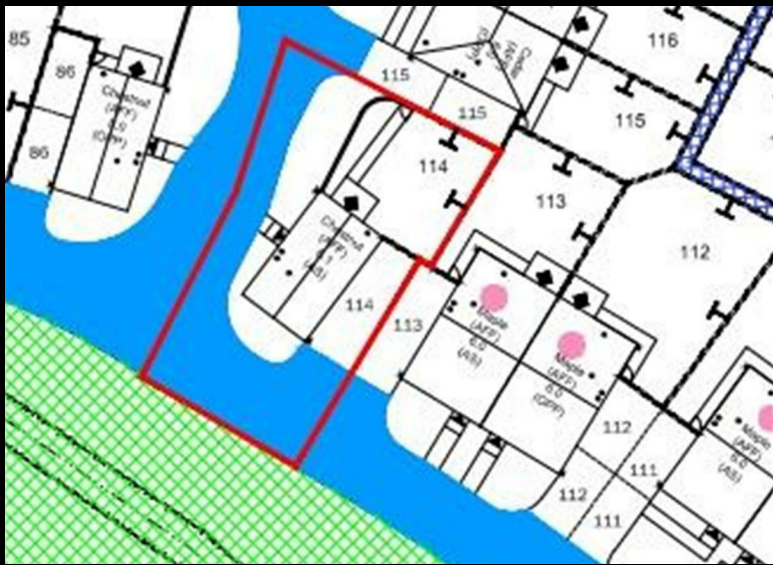

Plot 114 Coppice Green Purchase Price £121,940 40% Share

Total Rent £473.20 pcm

Ready to Occupy Summer 2026 - AVAILABLE TO RESERVE NOW

If you would like to apply for this property, please complete our online application form via our Signature Website

* All images/photographs are for illustrative purposes only

- Detached with driveway
- Fitted kitchen with oven, hob & extractor
- Integrated fridge/freezer
- Carpets included
- Vinyl flooring to wet areas
- Downstairs cloakroom
- Turf to rear garden
- uPVC windows
- Near Coventry
- Good transport links



Floor Plan

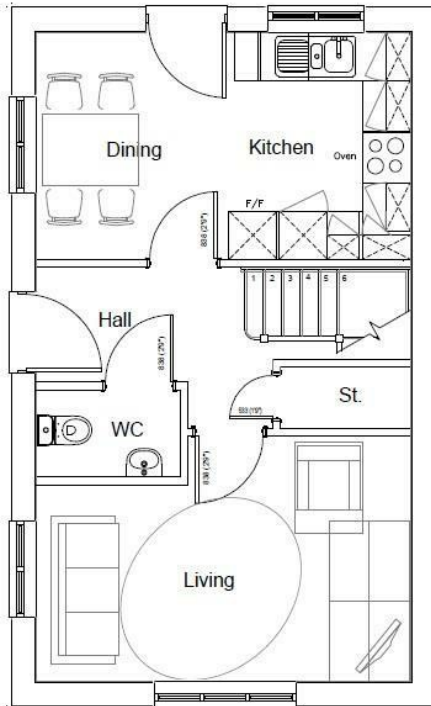

GROUND FLOOR PLAN

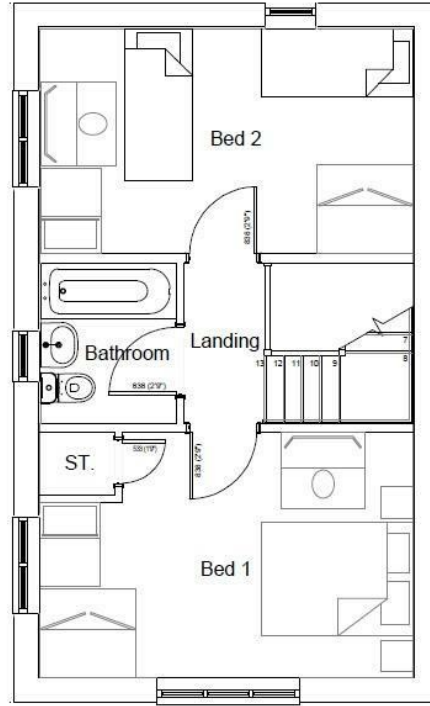

FIRST FLOOR PLAN

Area Map

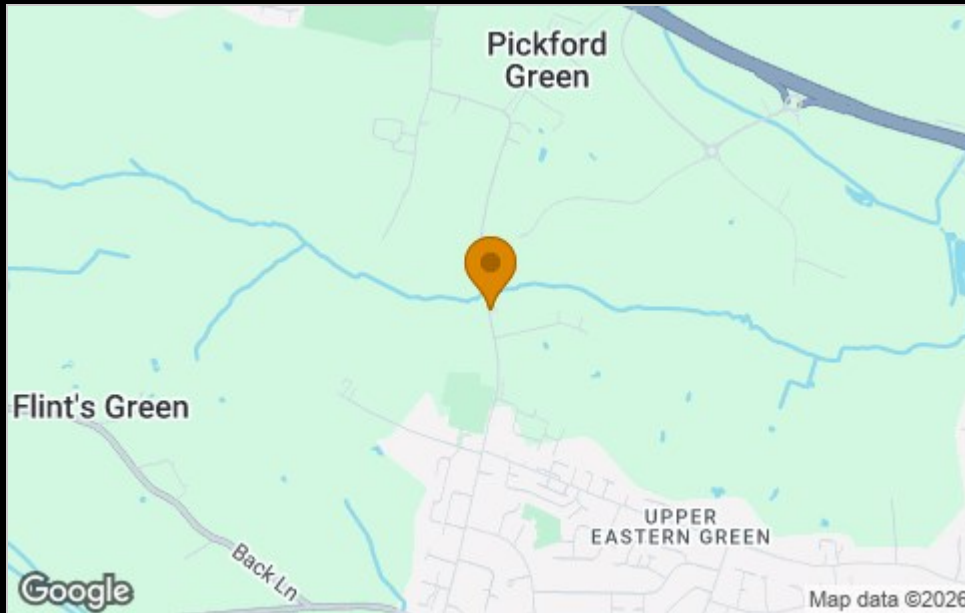

Please contact our sales team at sales@citizenhousing.org.uk if you wish to arrange a viewing for this property or if you require further information.

Energy Efficiency Graph

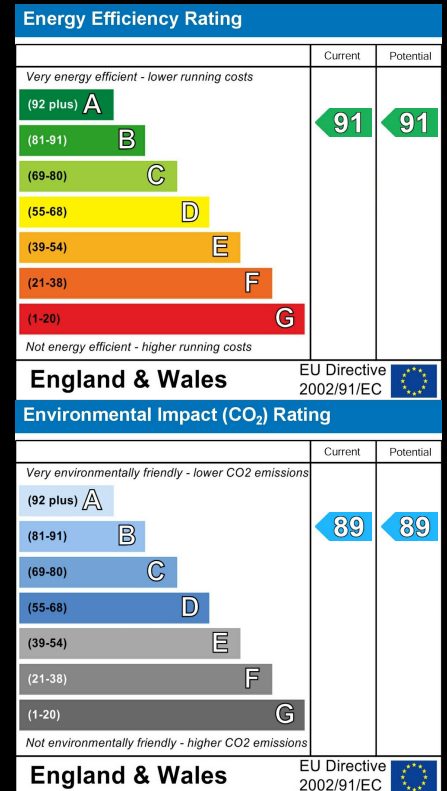

These particulars, whilst believed to be accurate are set out as a general outline only for guidance and do not constitute any part of an offer or contract. Intending purchasers should not rely on them as statements of representation of fact, but must satisfy themselves by inspection or otherwise as to their accuracy. No person in this firm's employment has the authority to make or give any representation or warranty in respect of the property.

4040 Lakeside, Solihull, West Midlands, B37 7YN

Email: sales@citizenhousing.org.uk or visit www.citizenhousing.org.uk



CITIZEN



Plot 115 Coppice Green "Cedar" 25% Share

9 Wagon Road, Eastern Green, Coventry, CV5 9SE

25% Shared ownership £82,500



Plot 115 Coppice Green



Plot 115 Coppice Green Purchase Price £82,500 25% Share

Total Rent £620.13 pcm

NOTE - some plots are rendered, refer to Sales Advisor for confirmation

Ready to Occupy Summer 2026 - AVAILABLE TO RESERVE NOW

If you would like to apply for this property, please complete our online application form via our Signature Website

* All images/photographs are for illustrative purposes only

- Semi Detached with 2 parking spaces
- Fitted kitchen with oven, hob & extractor
- Integrated fridge/freezer
- Carpets included
- Vinyl flooring to wet areas
- Downstairs cloakroom
- Turf to rear garden
- uPVC Windows
- near Coventry
- Good transport links



Floor Plan

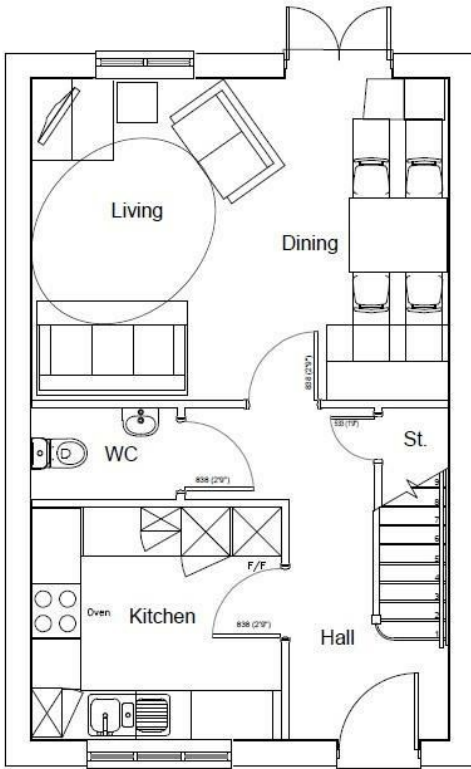

GROUND FLOOR PLAN

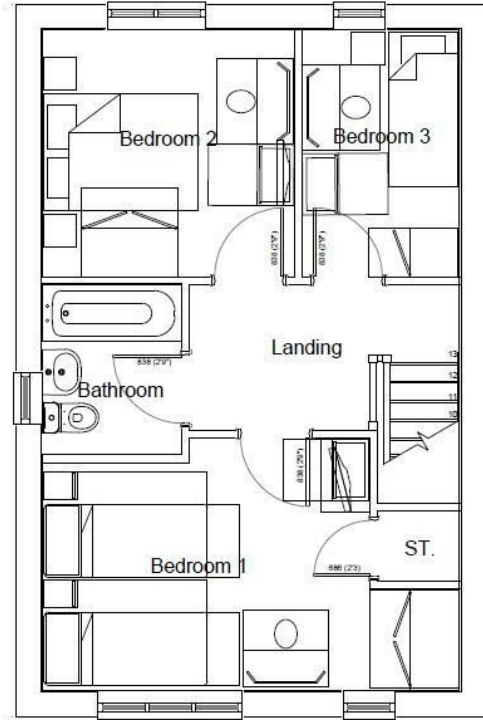

FIRST FLOOR PLAN

Area Map

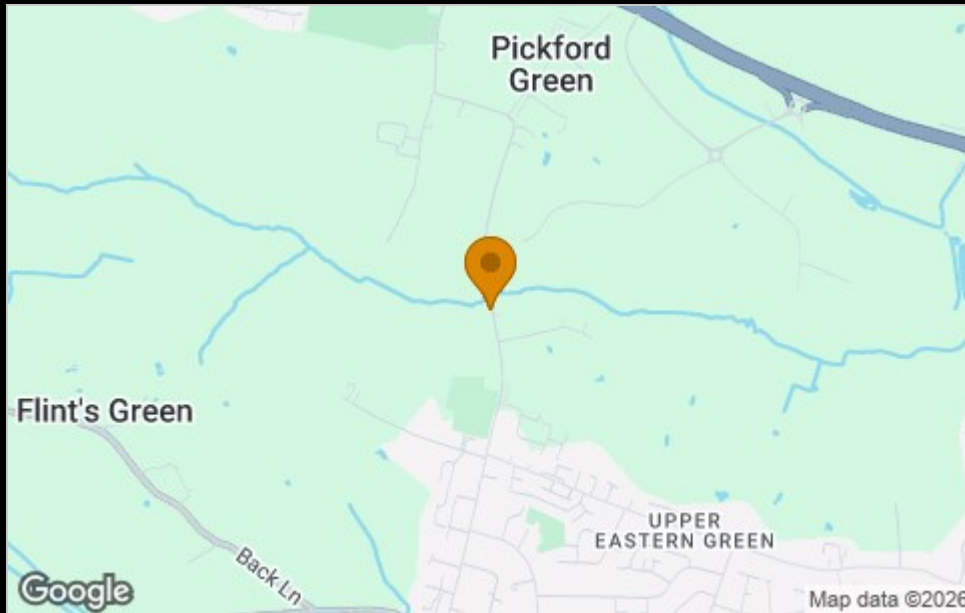

Please contact our sales team at sales@citizenhousing.org.uk if you wish to arrange a viewing for this property or if you require further information.

Energy Efficiency Graph

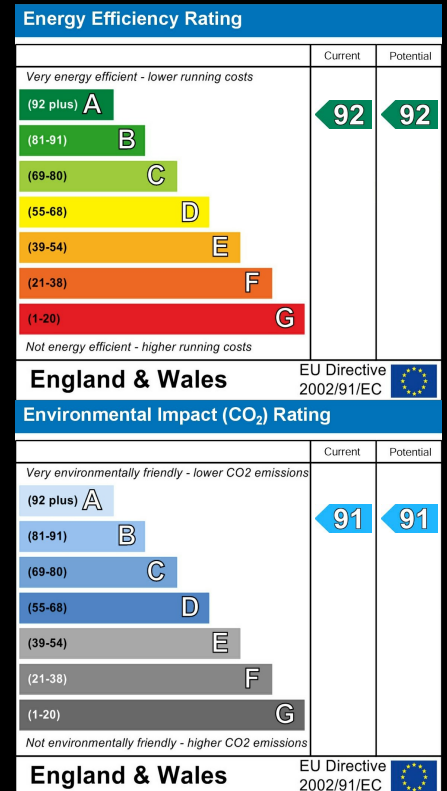

These particulars, whilst believed to be accurate are set out as a general outline only for guidance and do not constitute any part of an offer or contract. Intending purchasers should not rely on them as statements of representation of fact, but must satisfy themselves by inspection or otherwise as to their accuracy. No person in this firm's employment has the authority to make or give any representation or warranty in respect of the property.

4040 Lakeside, Solihull, West Midlands, B37 7YN

Email: sales@citizenhousing.org.uk or visit www.citizenhousing.org.uk



CITIZEN



Plot 116 Coppice Green "Cedar" 25% Share

7 Wagon Road, Eastern Green, Coventry, CV5 9SE

25% Shared ownership £82,500



Plot 116 Coppice Green

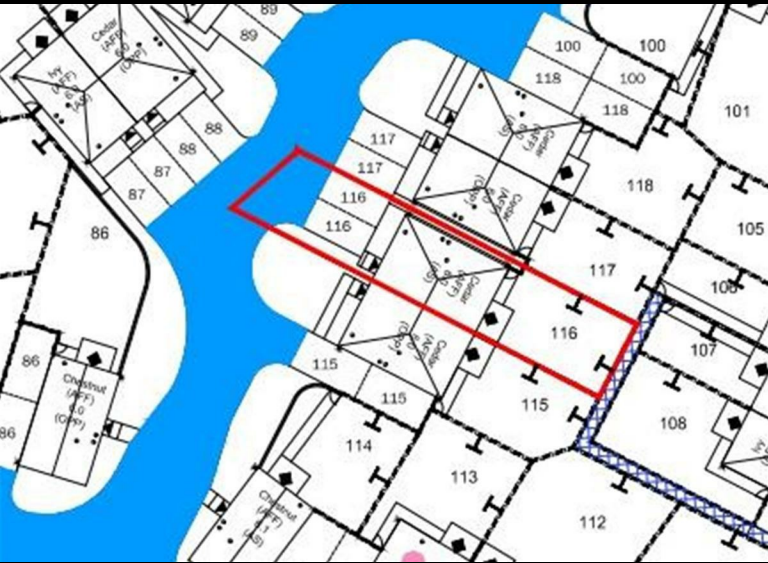

Plot 116 Coppice Green Purchase Price £82,500 25% Share

Total Rent £620.13 pcm

NOTE - some plots are rendered, refer to Sales Advisor for confirmation

Ready to Occupy Summer 2026 - AVAILABLE TO RESERVE NOW

If you would like to apply for this property, please complete our online application form via our Signature Website

* All images/photographs are for illustrative purposes only

- Semi Detached with 2 parking spaces
- Fitted kitchen with oven, hob & extractor
- Integrated fridge/freezer
- Carpets included
- Vinyl flooring to wet areas
- Downstairs cloakroom
- Turf to rear garden
- uPVC Windows
- near Coventry
- Good transport links

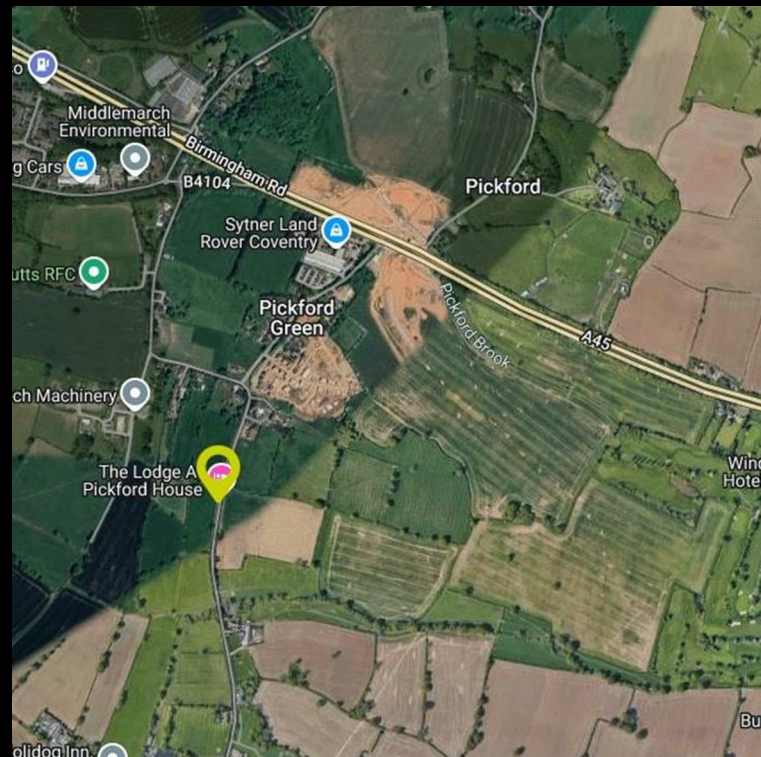

Floor Plan

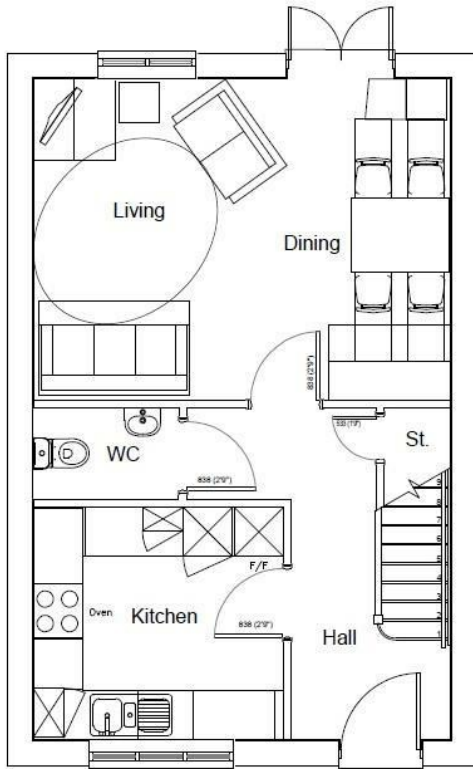

GROUND FLOOR PLAN

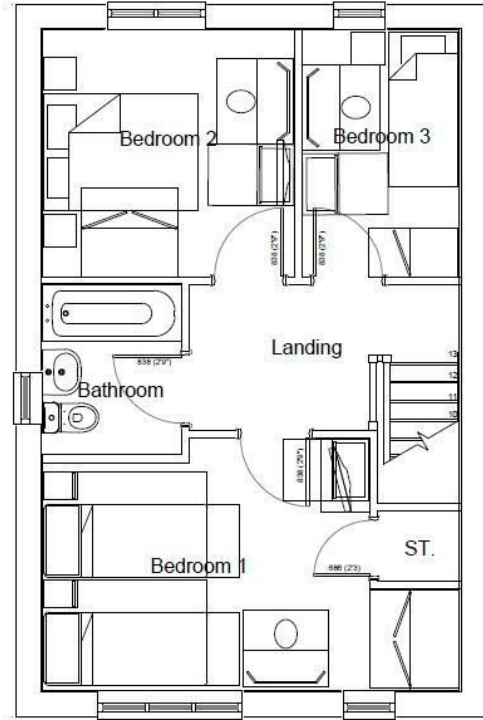

FIRST FLOOR PLAN

Area Map

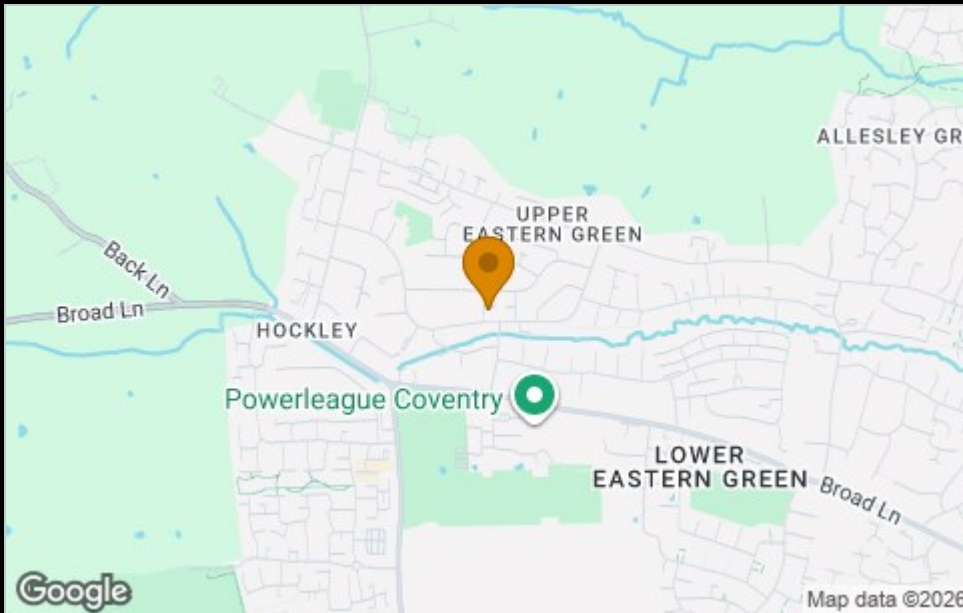

Please contact our sales team at sales@citizenhousing.org.uk if you wish to arrange a viewing for this property or if you require further information.

Energy Efficiency Graph

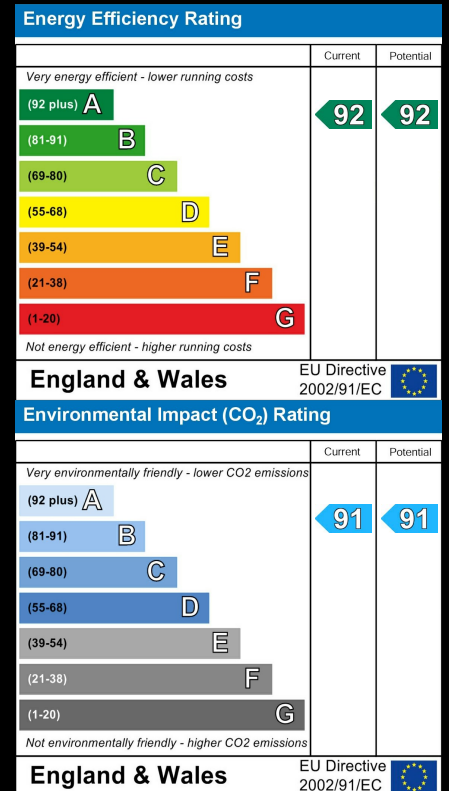

These particulars, whilst believed to be accurate are set out as a general outline only for guidance and do not constitute any part of an offer or contract. Intending purchasers should not rely on them as statements of representation of fact, but must satisfy themselves by inspection or otherwise as to their accuracy. No person in this firm's employment has the authority to make or give any representation or warranty in respect of the property.

4040 Lakeside, Solihull, West Midlands, B37 7YN

Email: sales@citizenhousing.org.uk or visit www.citizenhousing.org.uk



CITIZEN



Plot 117 Coppice Green "Cedar" 25% Share

5 Wagon Road, Eastern Green, Coventry, CV5 9SE

25% Shared ownership £82,500



Plot 117 Coppice Green

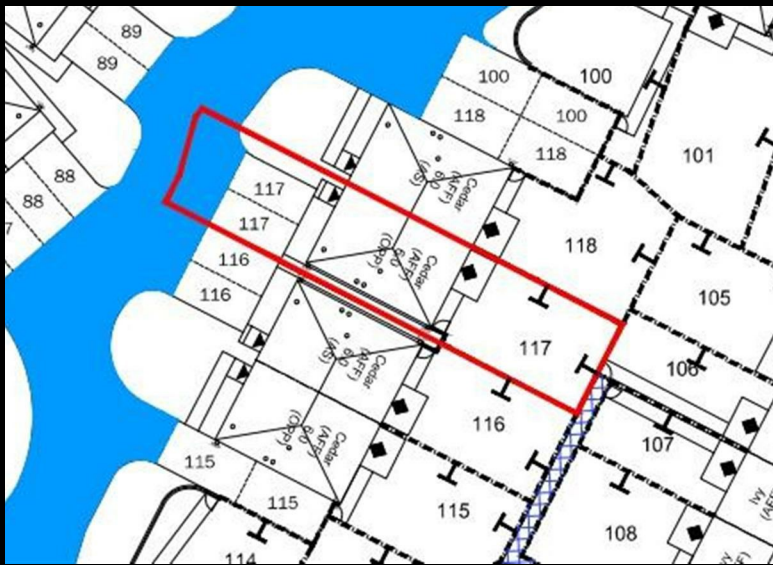

Plot 117 Coppice Green Purchase Price £82,500 25% Share

Total Rent £620.13 pcm

NOTE - some plots are rendered, refer to Sales Advisor for confirmation

Ready to Occupy Summer 2026 - AVAILABLE TO RESERVE NOW

If you would like to apply for this property, please complete our online application form via our Signature Website

* All images/photographs are for illustrative purposes only

- Semi Detached with 2 parking spaces
- Fitted kitchen with oven, hob & extractor
- Integrated fridge/freezer
- Carpets included
- Vinyl flooring to wet areas
- Downstairs cloakroom
- Turf to rear garden
- uPVC Windows
- near Coventry
- Good transport links

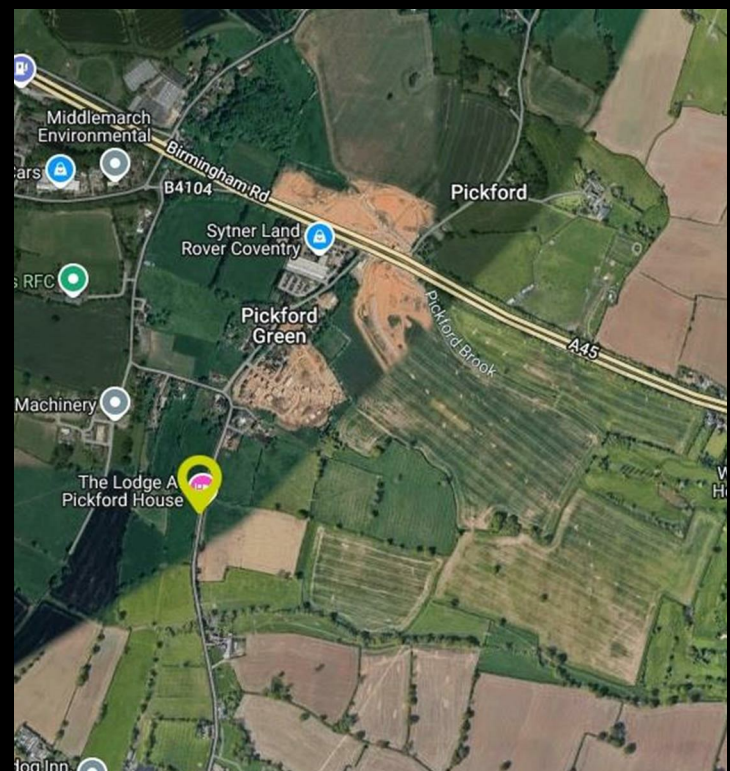

Floor Plan

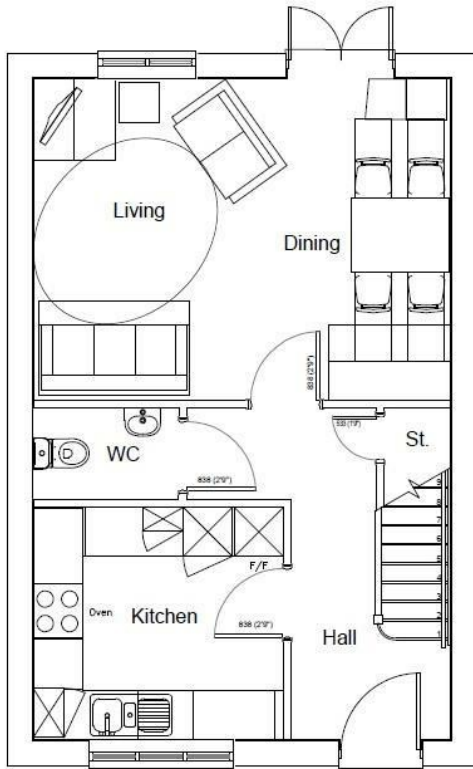

GROUND FLOOR PLAN

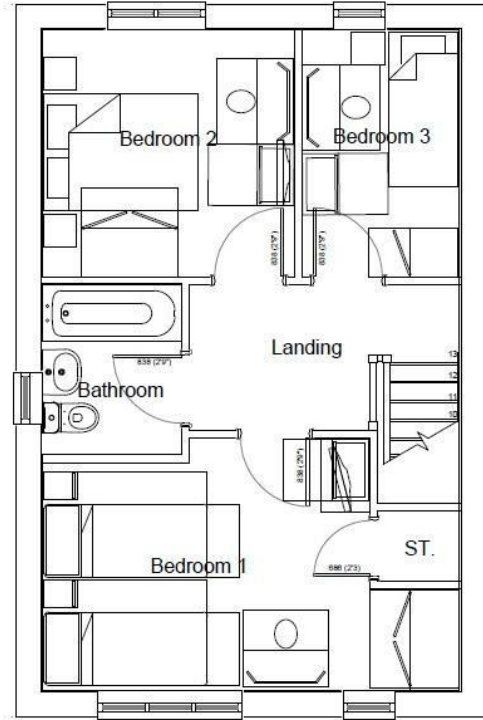

FIRST FLOOR PLAN

Area Map

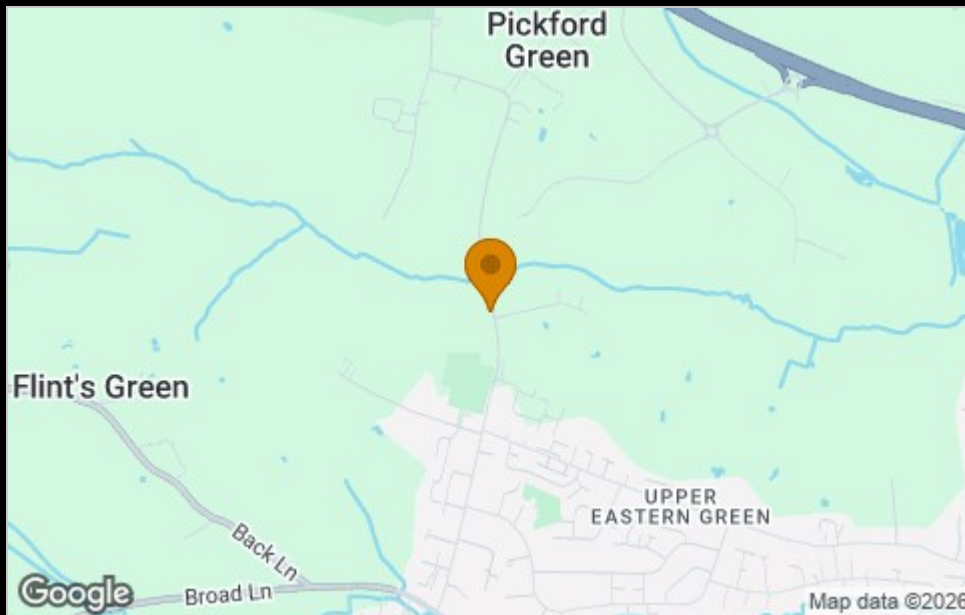

Please contact our sales team at sales@citizenhousing.org.uk if you wish to arrange a viewing for this property or if you require further information.

Energy Efficiency Graph

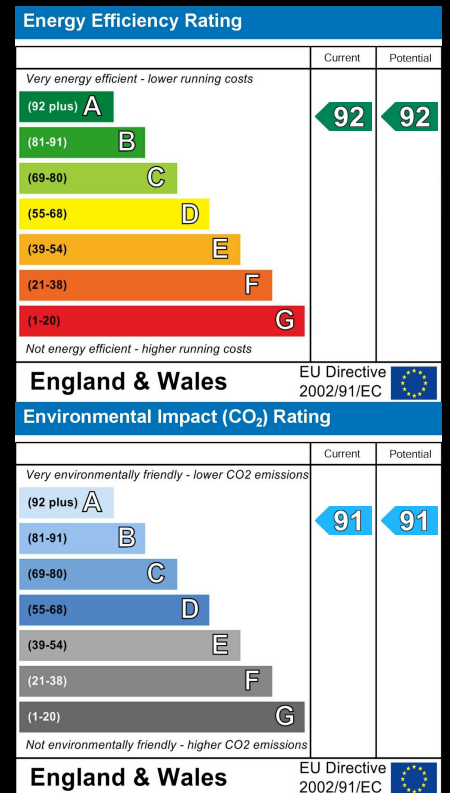

These particulars, whilst believed to be accurate are set out as a general outline only for guidance and do not constitute any part of an offer or contract. Intending purchasers should not rely on them as statements of representation of fact, but must satisfy themselves by inspection or otherwise as to their accuracy. No person in this firm's employment has the authority to make or give any representation or warranty in respect of the property.

4040 Lakeside, Solihull, West Midlands, B37 7YN

Email: sales@citizenhousing.org.uk or visit www.citizenhousing.org.uk



CITIZEN



Plot 118 Coppice Green "Cedar" 25% Share

3 Wagon Road, Eastern Green, Coventry, CV5 9SE

25% Shared ownership £82,500



Plot 118 Coppice Green

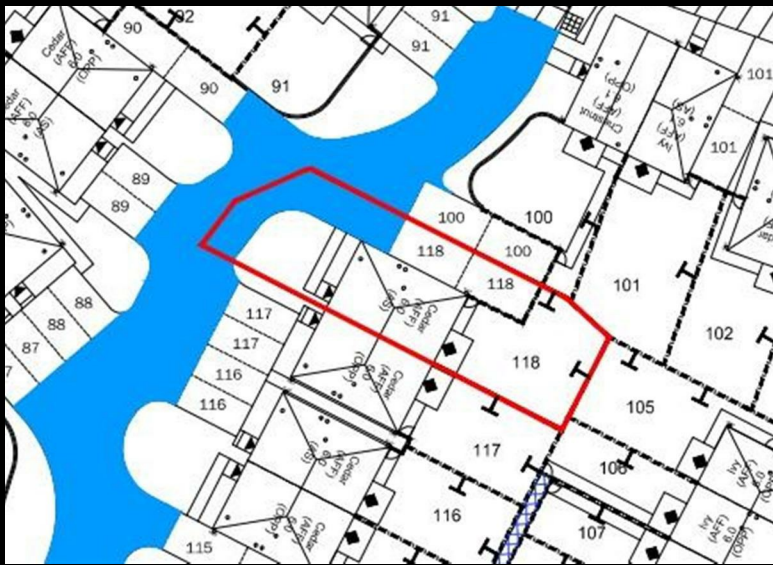

Plot 118 Coppice Green Purchase Price £82,500 25% Share

Total Rent £620.13 pcm

NOTE - some plots are rendered, refer to Sales Advisor for confirmation

Ready to Occupy Summer 2026 - AVAILABLE TO RESERVE NOW

If you would like to apply for this property, please complete our online application form via our Signature Website

- Semi Detached with 2 parking spaces
- Fitted kitchen with oven, hob & extractor
- Integrated fridge/freezer
- Carpets included
- Vinyl flooring to wet areas
- Downstairs cloakroom
- Turf to rear garden
- uPVC Windows
- near Coventry
- Good transport links

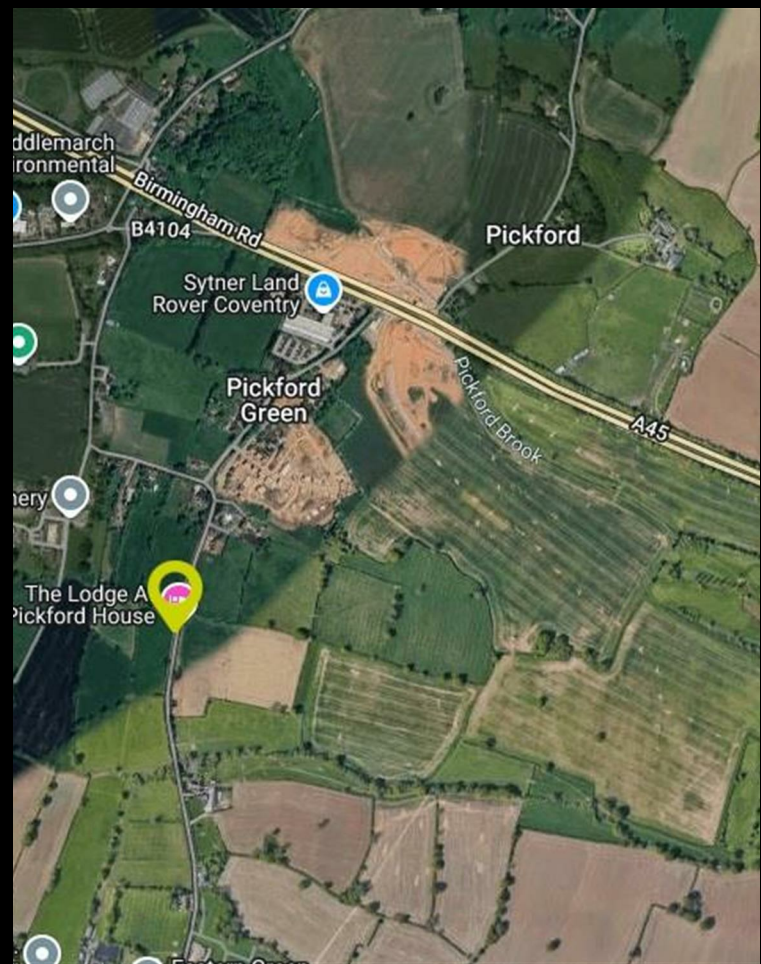

Floor Plan

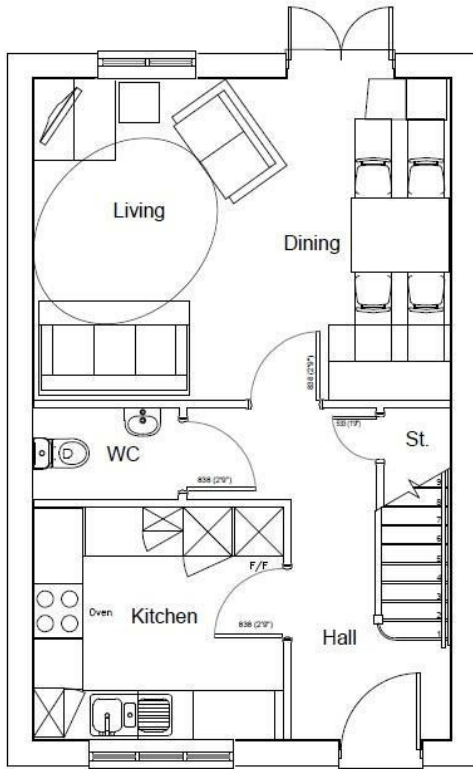

GROUND FLOOR PLAN

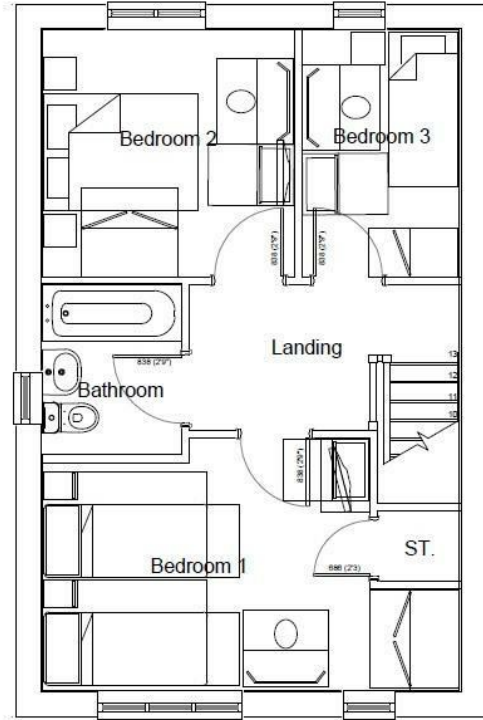

FIRST FLOOR PLAN

Area Map

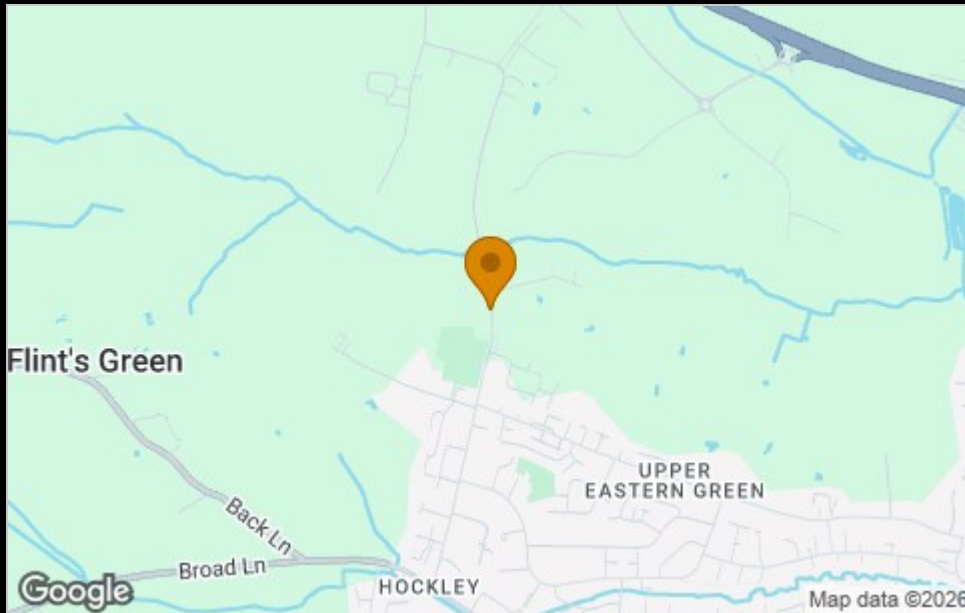

Please contact our sales team at sales@citizenhousing.org.uk if you wish to arrange a viewing for this property or if you require further information.

Energy Efficiency Graph

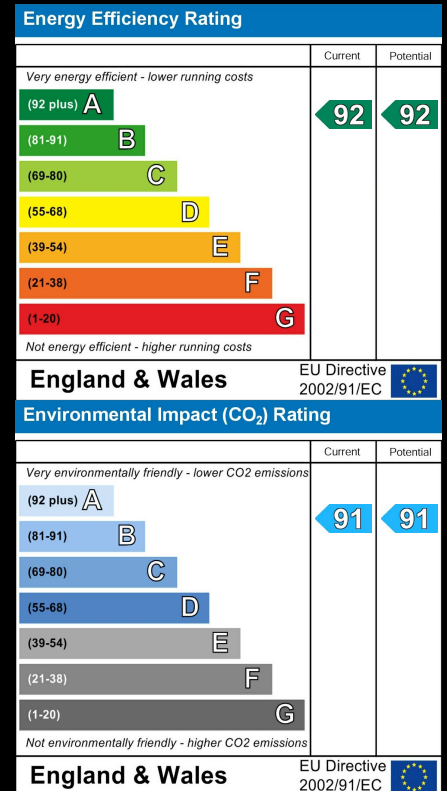

These particulars, whilst believed to be accurate are set out as a general outline only for guidance and do not constitute any part of an offer or contract. Intending purchasers should not rely on them as statements of representation of fact, but must satisfy themselves by inspection or otherwise as to their accuracy. No person in this firm's employment has the authority to make or give any representation or warranty in respect of the property.

4040 Lakeside, Solihull, West Midlands, B37 7YN

Email: sales@citizenhousing.org.uk or visit www.citizenhousing.org.uk



CITIZEN

For illustration only, please consult sales advisor for external finishes (render/none render)



Plot 151 Coppice Green "Chestnut" 40% Share

1 Flints Green Lane, Eastern Green, Coventry, CV5 9SL

40% Shared ownership £122,000



2



1



1



B

Plot 151 Coppice Green

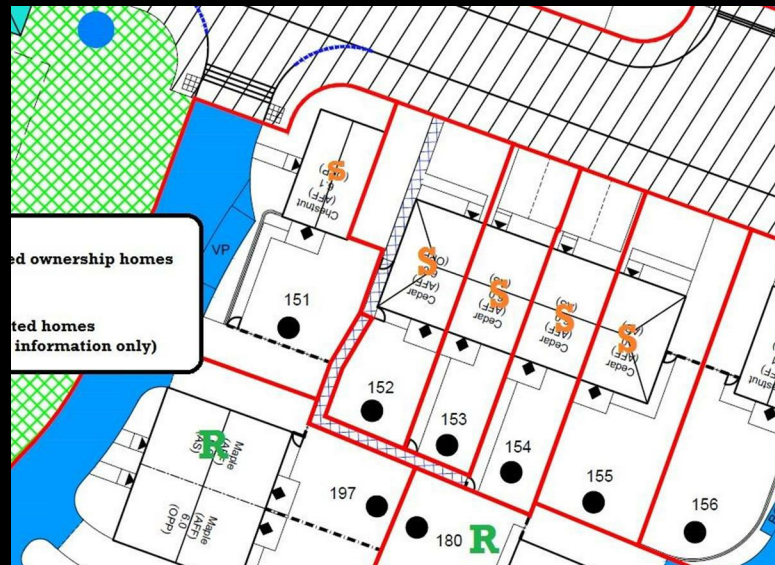
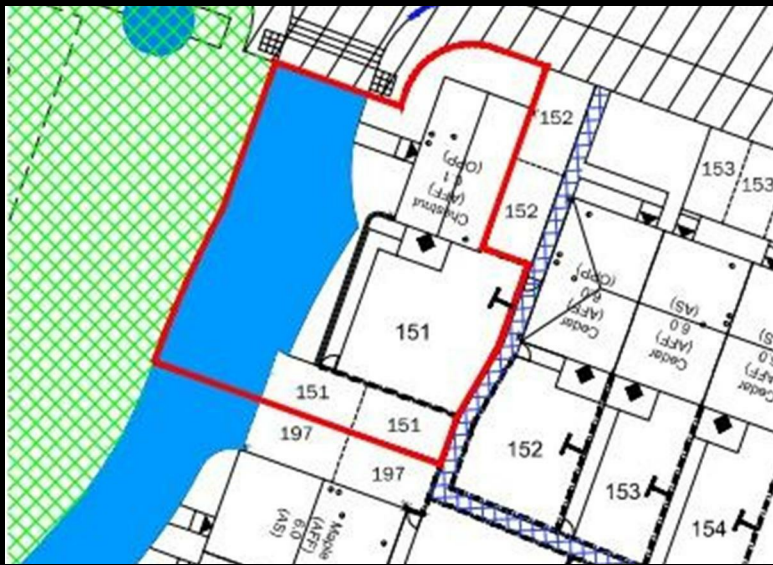

Plot 151 Coppice Green Purchase Price £122,000 40% Share

Total Rent £473.41 pcm

Ready to Occupy Summer 2026 - AVAILABLE TO RESERVE NOW

If you would like to apply for this property, please complete our online application form via our Signature Website

* All images/photographs are for illustrative purposes only

- Detached House
- Fitted kitchen with oven, hob & extractor
- Integrated fridge/freezer
- Carpets included
- Vinyl flooring to wet areas
- Downstairs cloakroom
- Turf to rear garden
- uPVC windows
- Near Coventry
- Good transport links

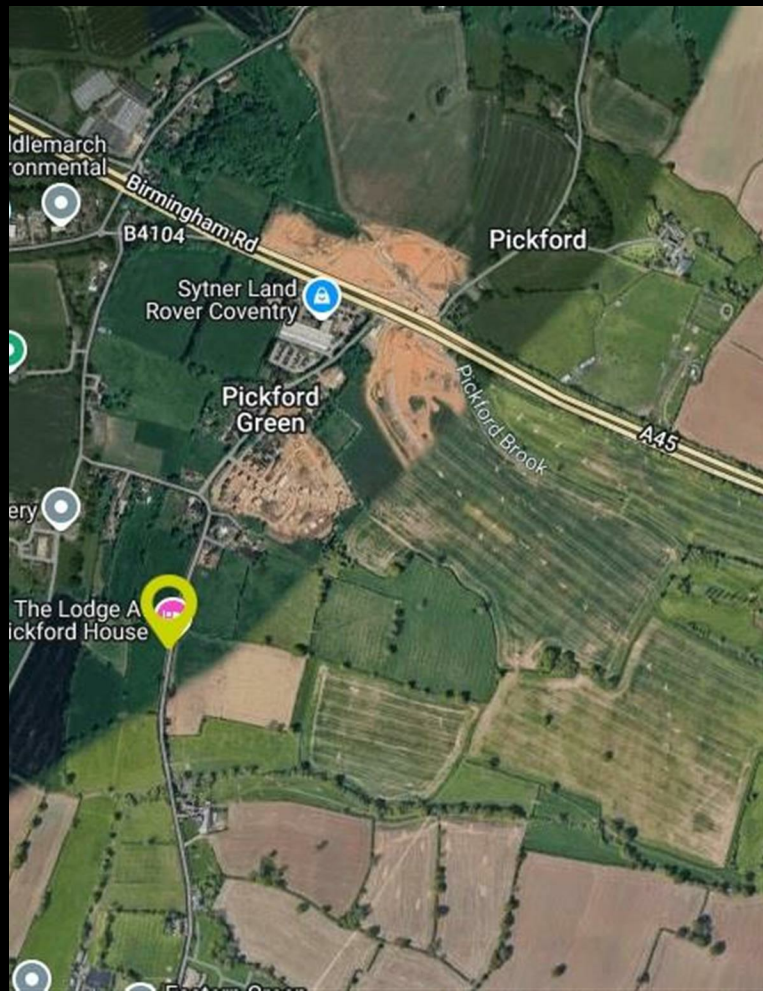

Floor Plan

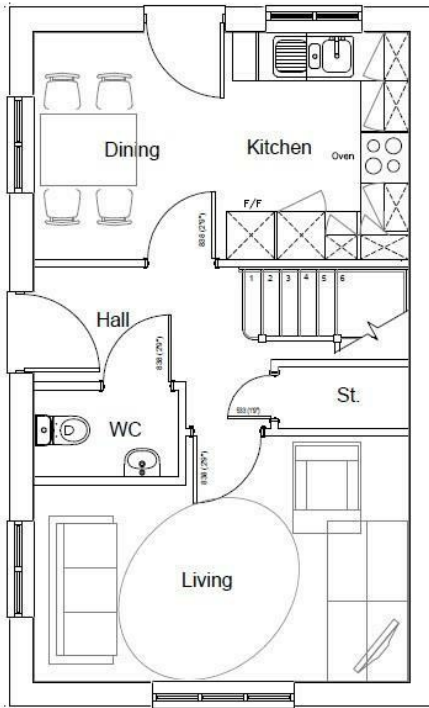

GROUND FLOOR PLAN

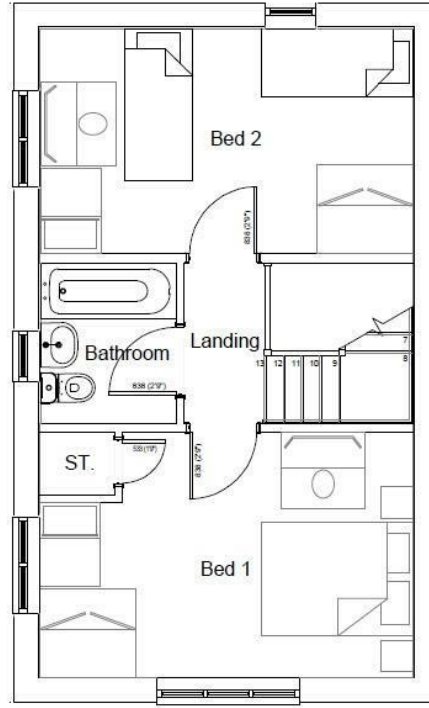

FIRST FLOOR PLAN

Area Map

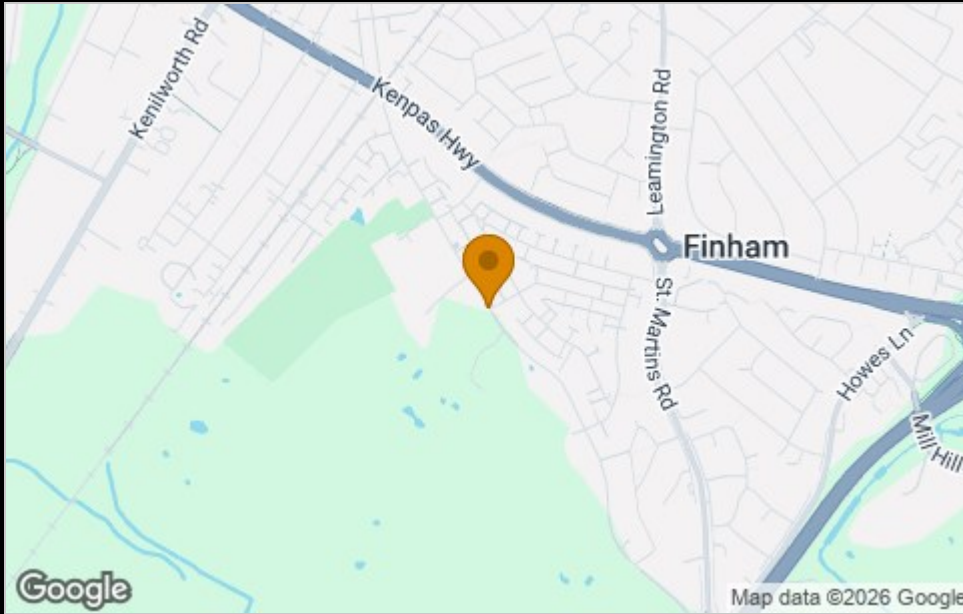

Energy Efficiency Graph

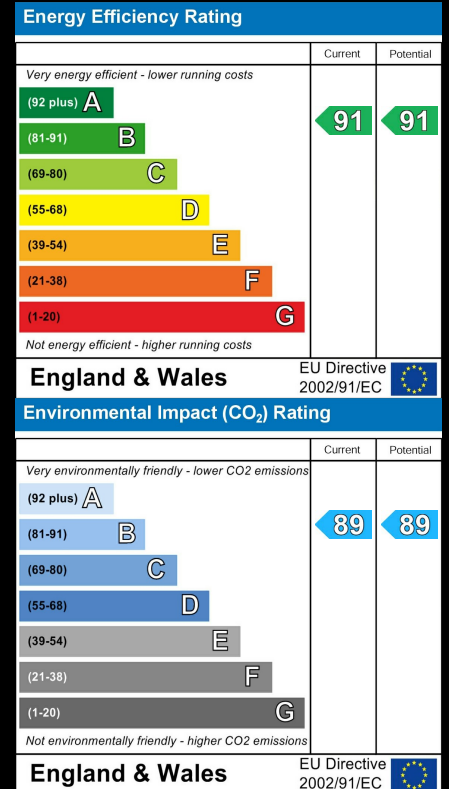

Please contact our sales team at sales@citizenhousing.org.uk if you wish to arrange a viewing for this property or if you require further information.

These particulars, whilst believed to be accurate are set out as a general outline only for guidance and do not constitute any part of an offer or contract. Intending purchasers should not rely on them as statements of representation of fact, but must satisfy themselves by inspection or otherwise as to their accuracy. No person in this firm's employment has the authority to make or give any representation or warranty in respect of the property.

4040 Lakeside, Solihull, West Midlands, B37 7YN

Email: sales@citizenhousing.org.uk or visit www.citizenhousing.org.uk



CITIZEN



Plot 152 Coppice Green "Cedar" 35% Share

60 Farriers Way, Eastern Green, Coventry, CV5 9SB

35% Shared ownership £113,750



Plot 152 Coppice Green

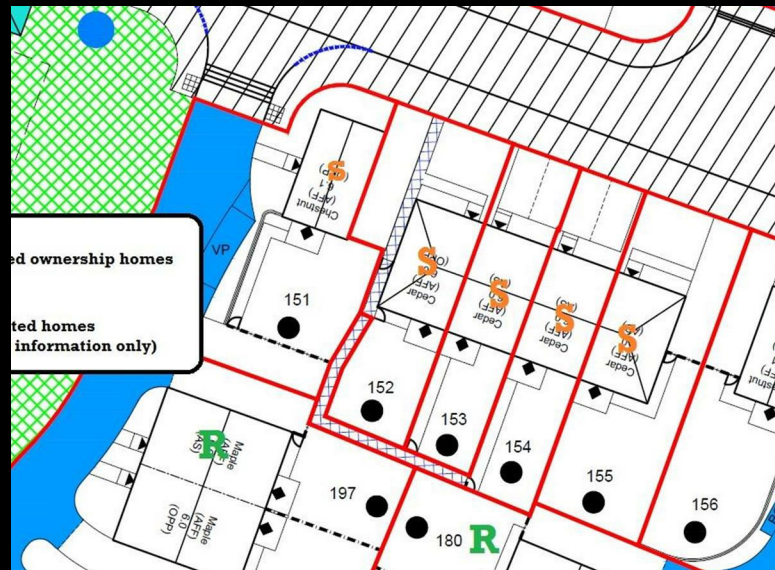

Plot 152 Coppice Green Purchase Price £113,750 35% Share

Total Rent £537.06 pcm

NOTE - some plots are rendered, refer to Sales Advisor for confirmation

Ready to Occupy Autumn 2026 - AVAILABLE TO RESERVE NOW

If you would like to apply for this property, please complete our online application form via our Signature Website

* All images/photographs are for illustrative purposes only

- End Terrace & parking for 2 vehicles
- Integrated fridge/freezer
- Vinyl flooring to wet areas
- Turf to rear garden
- near Coventry
- Fitted kitchen with oven, hob & extractor
- Carpets included
- Downstairs cloakroom
- uPVC Windows
- Good transport links

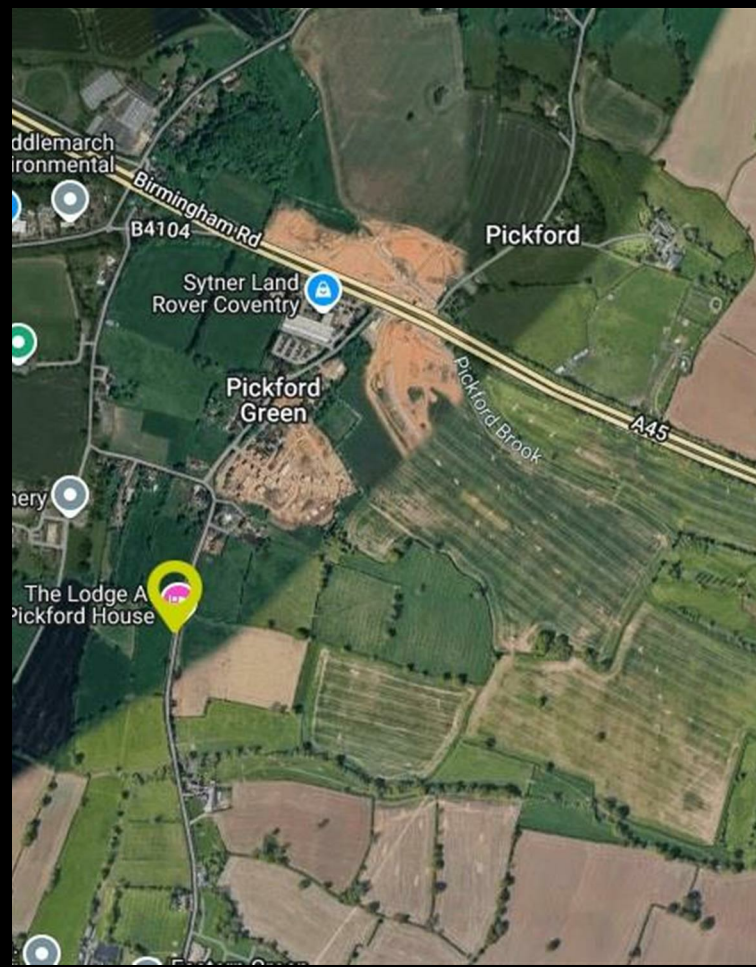

Floor Plan

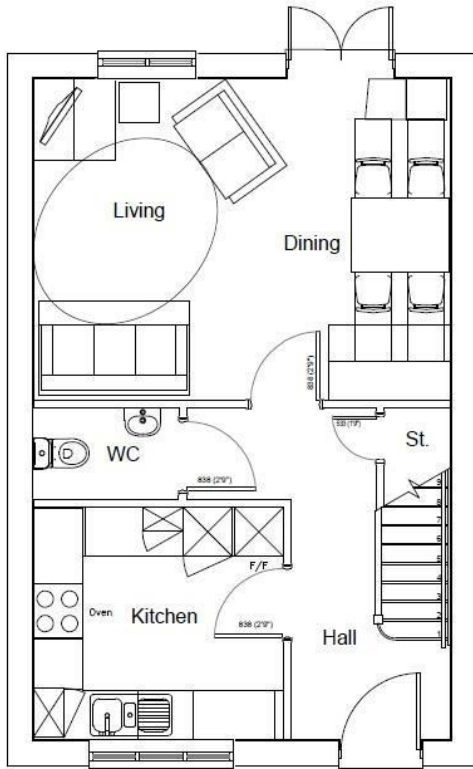

GROUND FLOOR PLAN

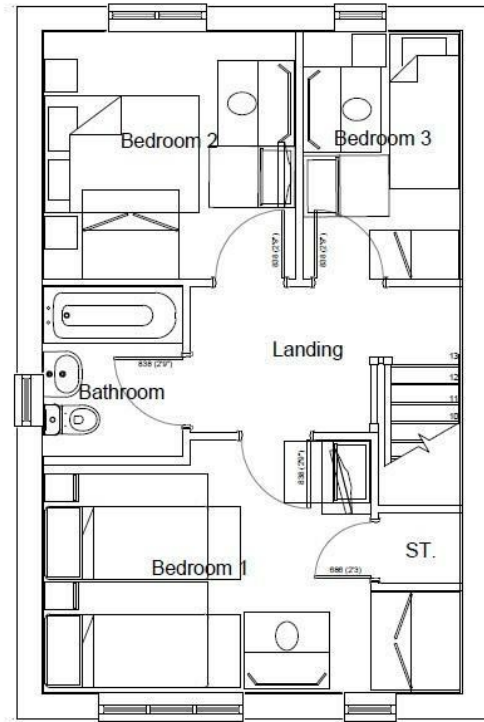

FIRST FLOOR PLAN

Area Map



Please contact our sales team at sales@citizenhousing.org.uk if you wish to arrange a viewing for this property or if you require further information.

Energy Efficiency Graph

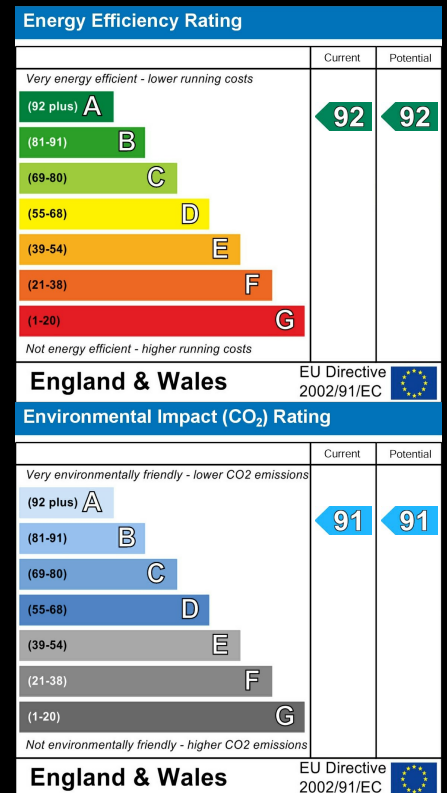

These particulars, whilst believed to be accurate are set out as a general outline only for guidance and do not constitute any part of an offer or contract. Intending purchasers should not rely on them as statements of representation of fact, but must satisfy themselves by inspection or otherwise as to their accuracy. No person in this firm's employment has the authority to make or give any representation or warranty in respect of the property.

4040 Lakeside, Solihull, West Midlands, B37 7YN

Email: sales@citizenhousing.org.uk or visit www.citizenhousing.org.uk



CITIZEN



Plot 153 Coppice Green "Cedar" 35% Share

62 Farriers Way, Eastern Green, Coventry, CV5 9SB

35% Shared ownership £112,875



Plot 153 Coppice Green

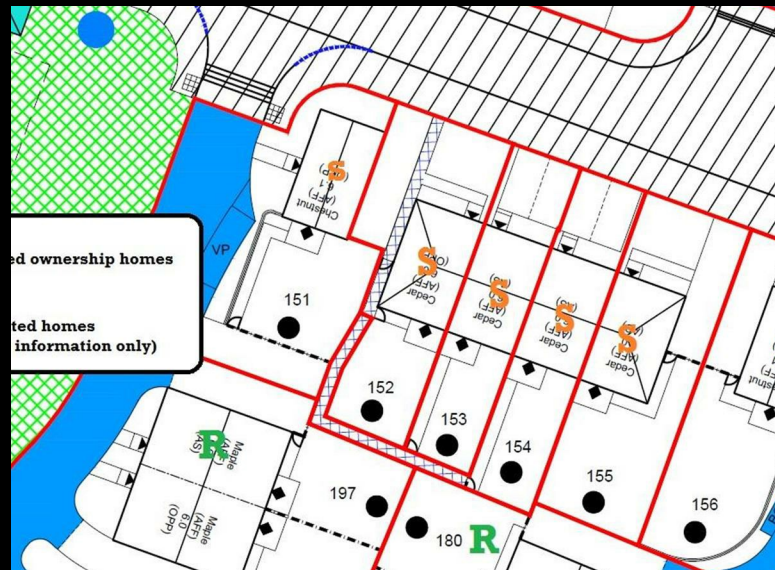
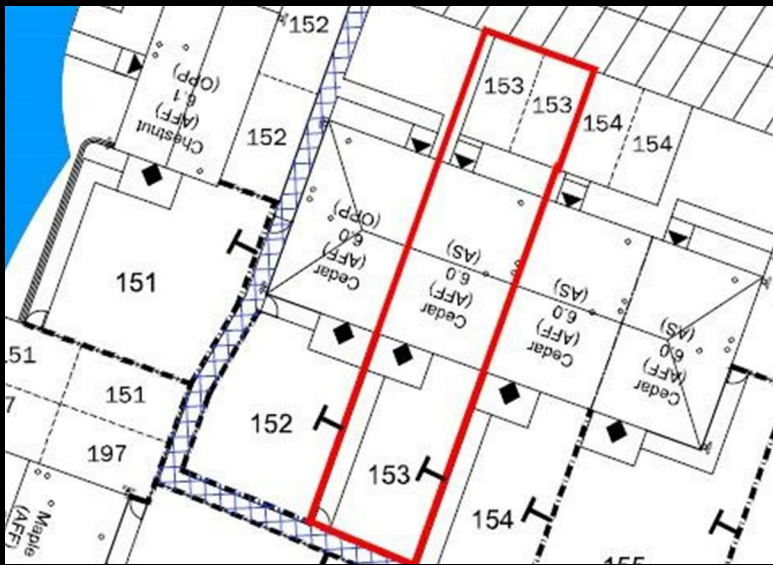

Plot 153 Coppice Green Purchase Price £112,875 35% Share

Total Rent £533.33 pcm

NOTE - some plots are rendered, refer to Sales Advisor for confirmation

Ready to Occupy Autumn 2026 - AVAILABLE TO RESERVE NOW

If you would like to apply for this property, please complete our online application form via our Signature Website

* All images/photographs are for illustrative purposes only

- Midd Terrace & parking for 2 vehicles
- Fitted kitchen with oven, hob & extractor
- Integrated fridge/freezer
- Carpets included
- Vinyl flooring to wet areas
- Downstairs cloakroom
- Turf to rear garden
- uPVC Windows
- near Coventry
- Good transport links

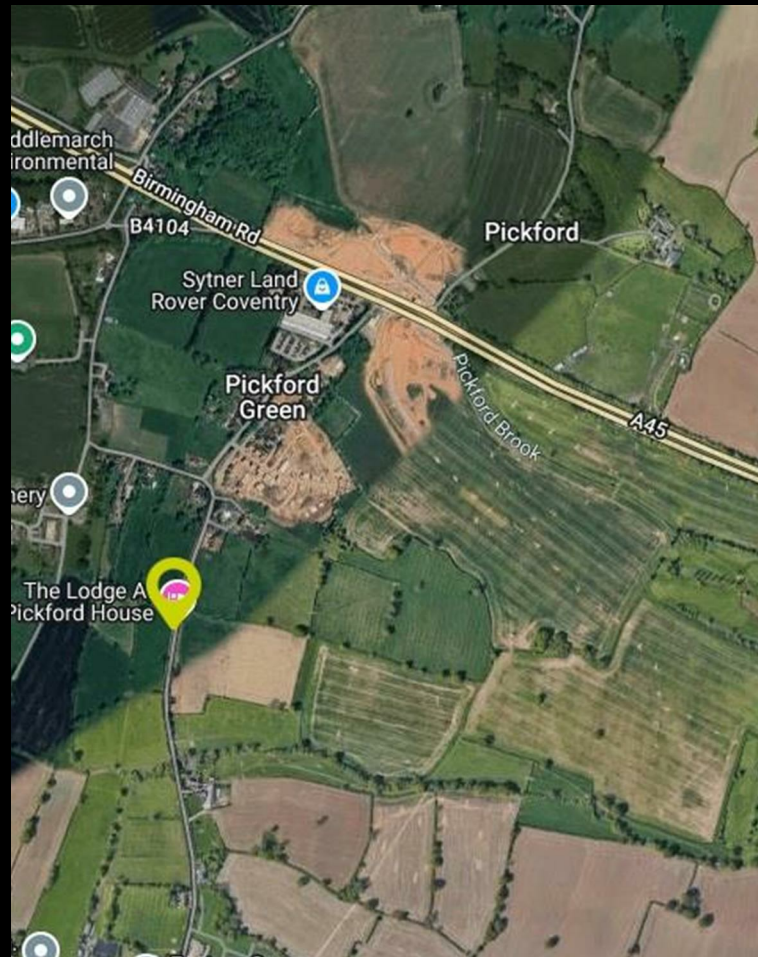

Plot 153 Coppice Green

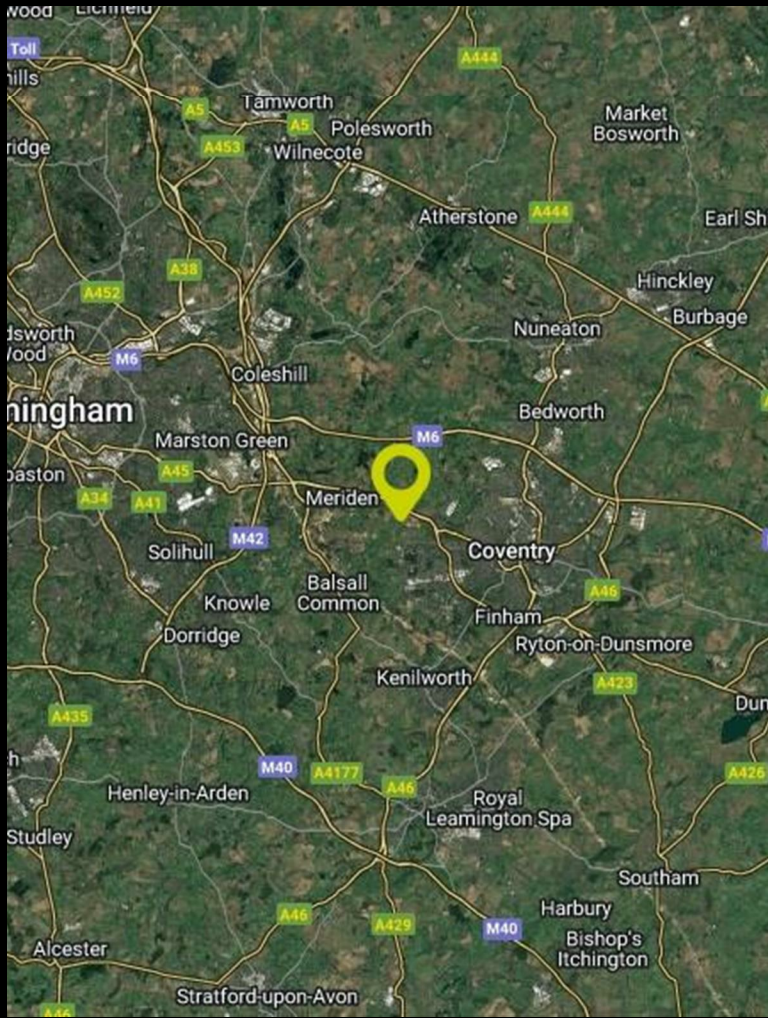

Floor Plan

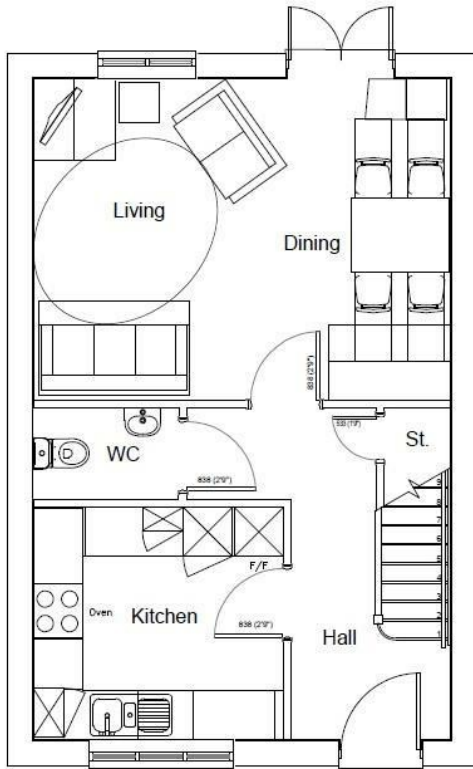

GROUND FLOOR PLAN

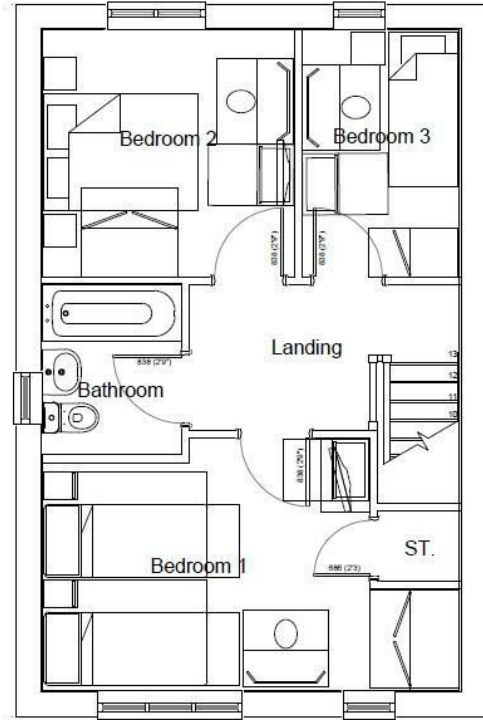

FIRST FLOOR PLAN

Area Map



Please contact our sales team at sales@citizenhousing.org.uk if you wish to arrange a viewing for this property or if you require further information.

Energy Efficiency Graph

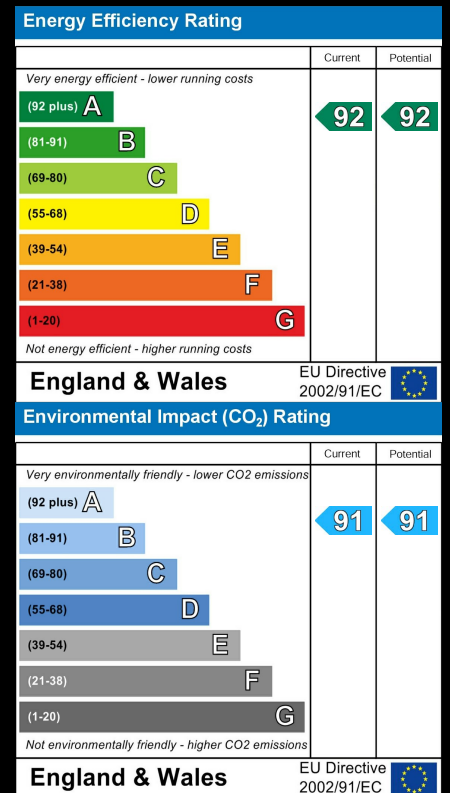

These particulars, whilst believed to be accurate are set out as a general outline only for guidance and do not constitute any part of an offer or contract. Intending purchasers should not rely on them as statements of representation of fact, but must satisfy themselves by inspection or otherwise as to their accuracy. No person in this firm's employment has the authority to make or give any representation or warranty in respect of the property.

4040 Lakeside, Solihull, West Midlands, B37 7YN

Email: sales@citizenhousing.org.uk or visit www.citizenhousing.org.uk



CITIZEN



Plot 154 Coppice Green "Cedar" 35% Share

64 Farriers Way, Eastern Green, Coventry, CV5 9SB

35% Shared ownership £112,875



Plot 154 Coppice Green

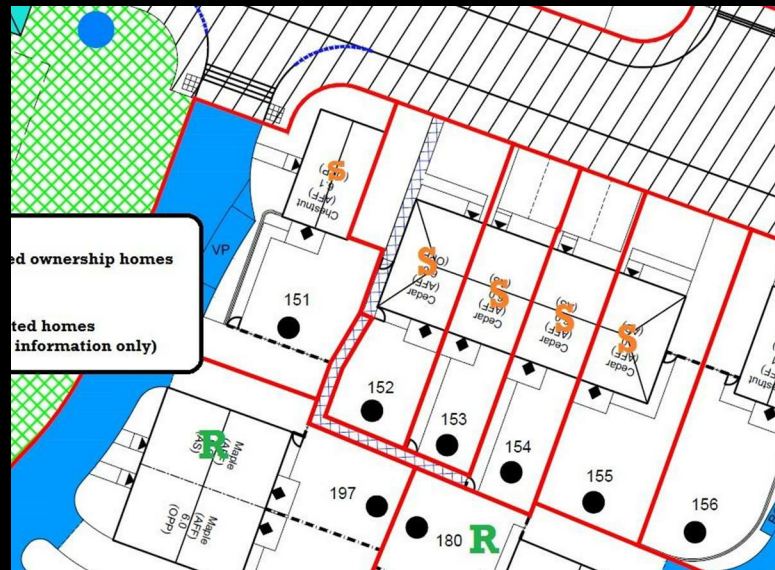
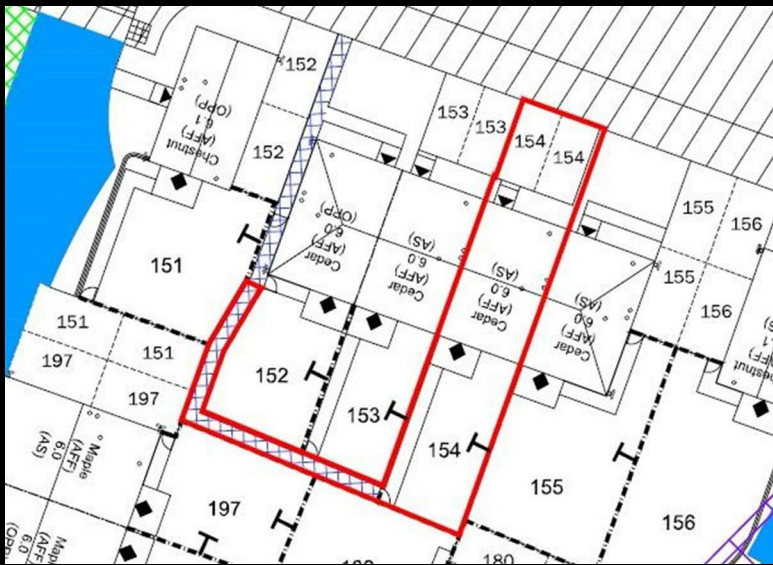

Plot 154 Coppice Green Purchase Price £112,875 35% Share

Total Rent £533.33 pcm

NOTE - some plots are rendered, refer to Sales Advisor for confirmation

Ready to Occupy Autumn 2026 - AVAILABLE TO RESERVE NOW

If you would like to apply for this property, please complete our online application form via our Signature Website

* All images/photographs are for illustrative purposes only

- Mid Terrace & parking for 2 vehicles
- Fitted kitchen with oven, hob & extractor
- Integrated fridge/freezer
- Carpets included
- Vinyl flooring to wet areas
- Downstairs cloakroom
- Turf to rear garden
- uPVC Windows
- near Coventry
- Good transport links

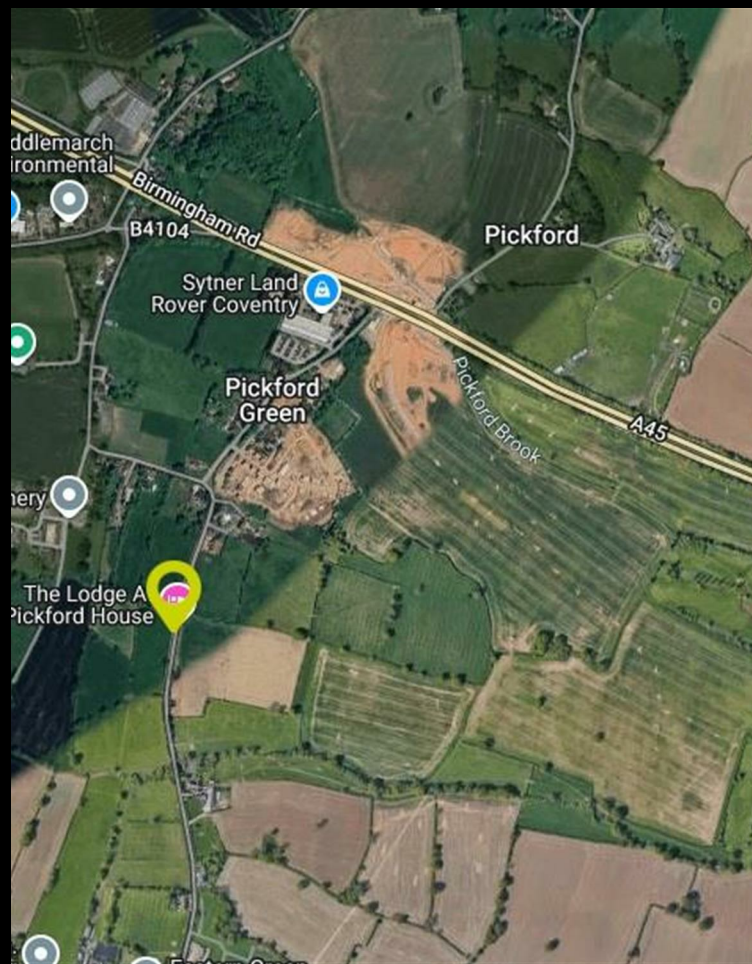

Plot 154 Coppice Green

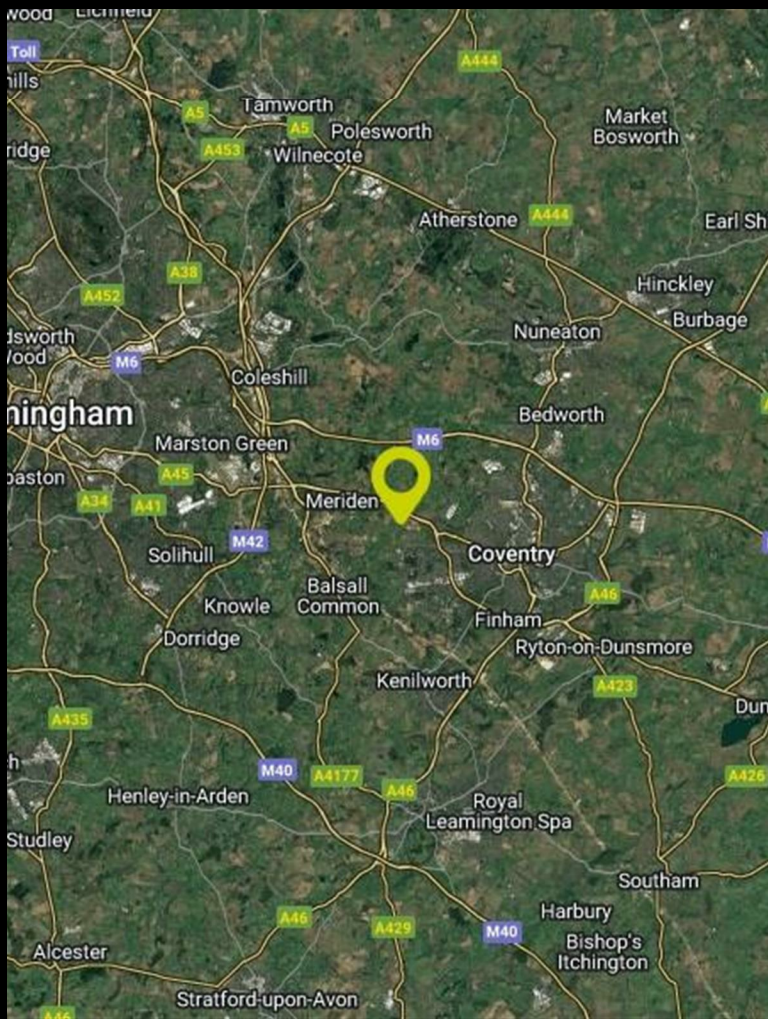

Floor Plan

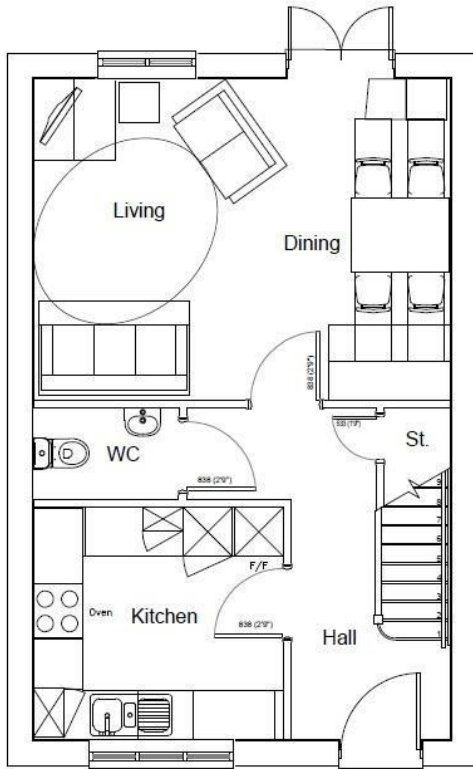

GROUND FLOOR PLAN

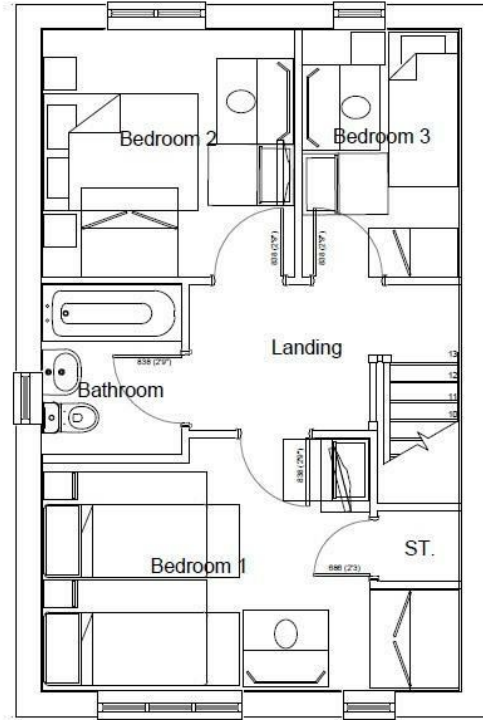

FIRST FLOOR PLAN

Area Map

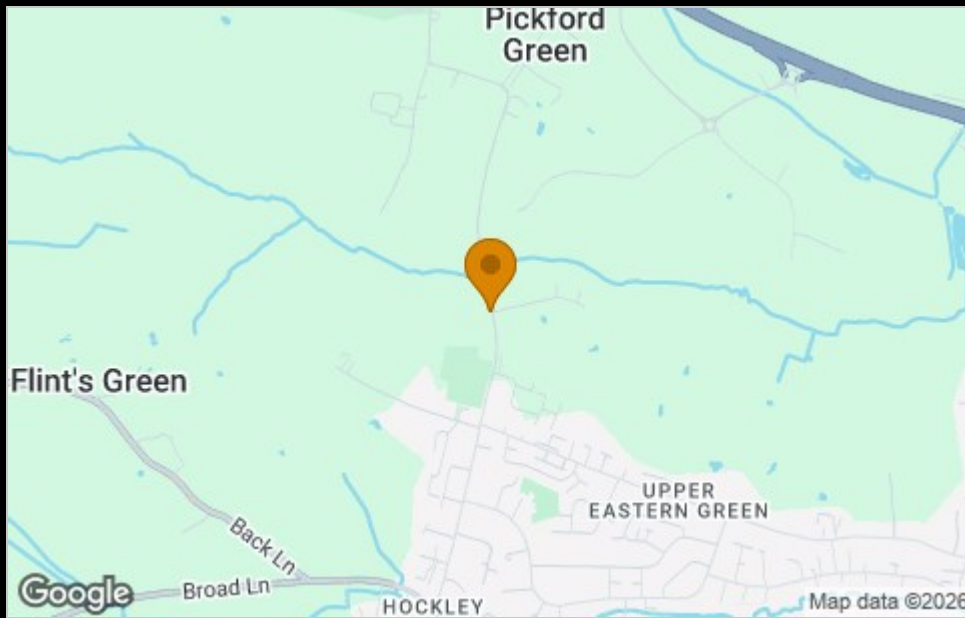

Please contact our sales team at sales@citizenhousing.org.uk if you wish to arrange a viewing for this property or if you require further information.

Energy Efficiency Graph

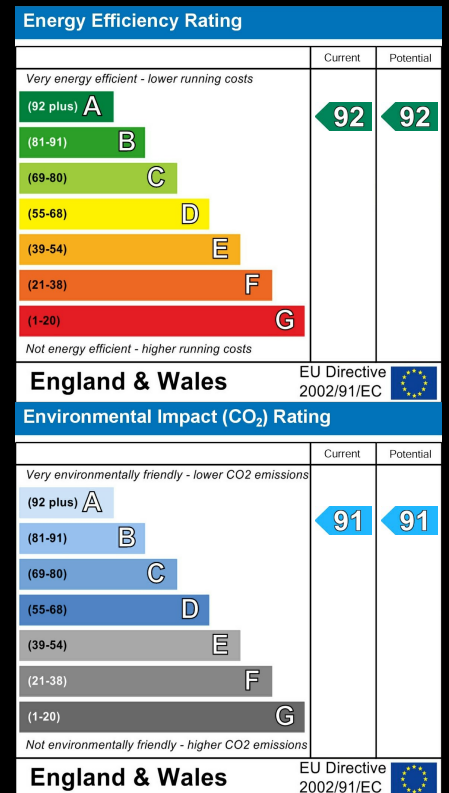

These particulars, whilst believed to be accurate are set out as a general outline only for guidance and do not constitute any part of an offer or contract. Intending purchasers should not rely on them as statements of representation of fact, but must satisfy themselves by inspection or otherwise as to their accuracy. No person in this firm's employment has the authority to make or give any representation or warranty in respect of the property.

4040 Lakeside, Solihull, West Midlands, B37 7YN

Email: sales@citizenhousing.org.uk or visit www.citizenhousing.org.uk



CITIZEN



Plot 155 Coppice Green "Cedar" 35% Share

66 Farriers Way, Eastern Green, Coventry, CV5 9SB

35% Shared ownership £113,750



Plot 155 Coppice Green

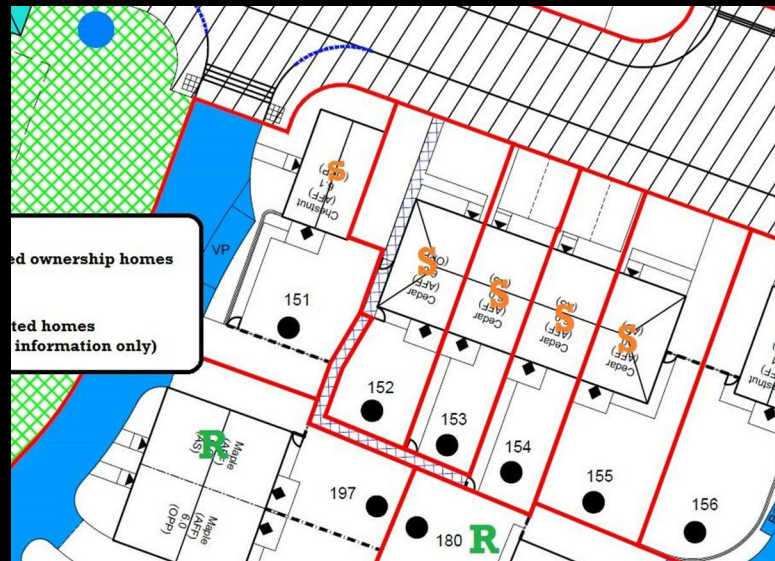

Plot 155 Coppice Green Purchase Price £113,750 35% Share

Total Rent £537.06 pcm

NOTE - some plots are rendered, refer to Sales Advisor for confirmation

Ready to Occupy Autumn 2026 - AVAILABLE TO RESERVE NOW

If you would like to apply for this property, please complete our online application form via our Signature Website

* All images/photographs are for illustrative purposes only

- End Terrace & parking for 2 vehicles
- Integrated fridge/freezer
- Vinyl flooring to wet areas
- Turf to rear garden
- near Coventry
- Fitted kitchen with oven, hob & extractor
- Carpets included
- Downstairs cloakroom
- uPVC Windows
- Good transport links

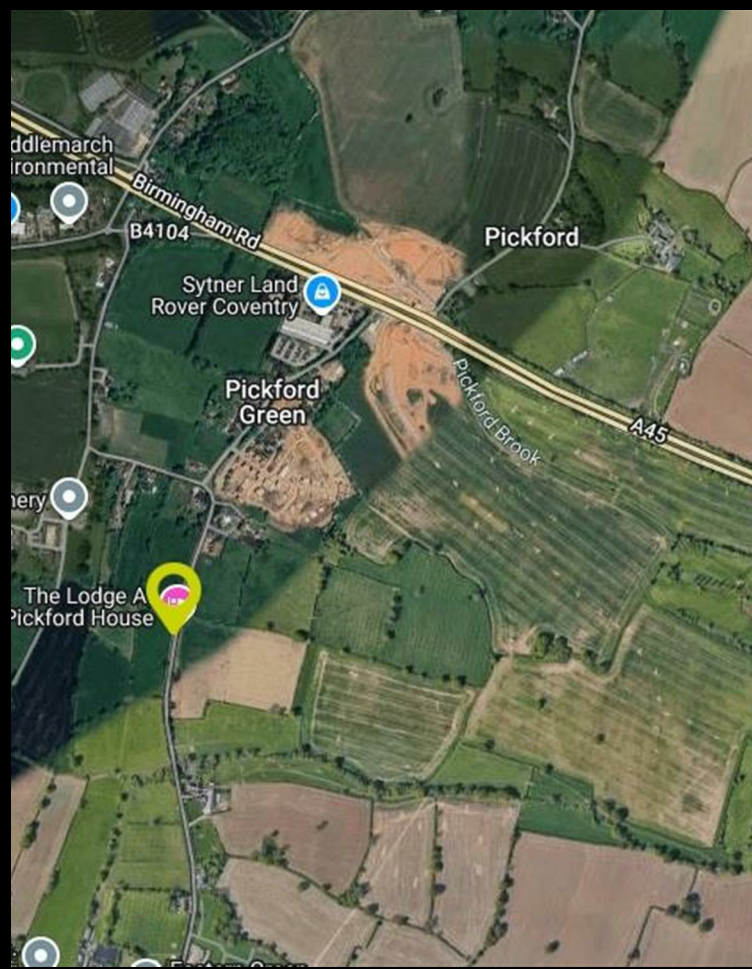

Floor Plan

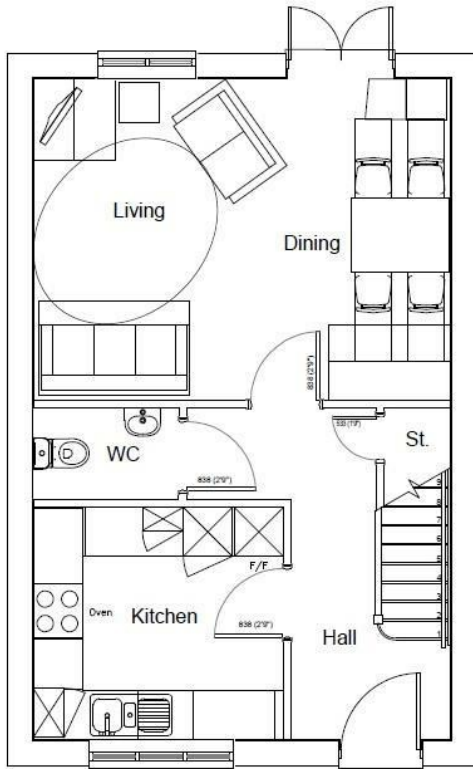

GROUND FLOOR PLAN

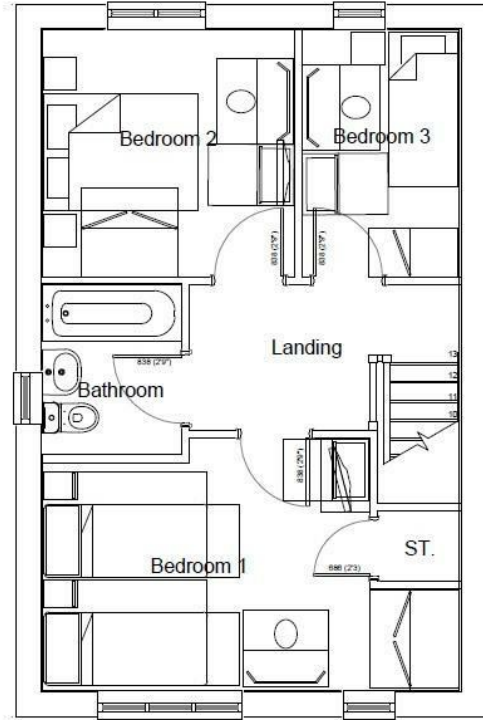

FIRST FLOOR PLAN

Area Map

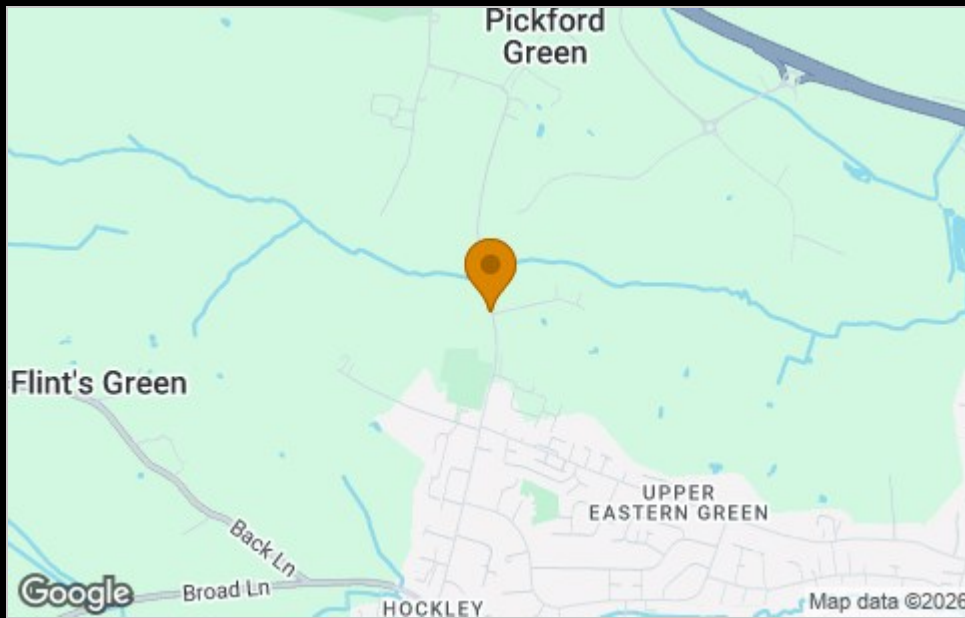

Please contact our sales team at sales@citizenhousing.org.uk if you wish to arrange a viewing for this property or if you require further information.

Energy Efficiency Graph

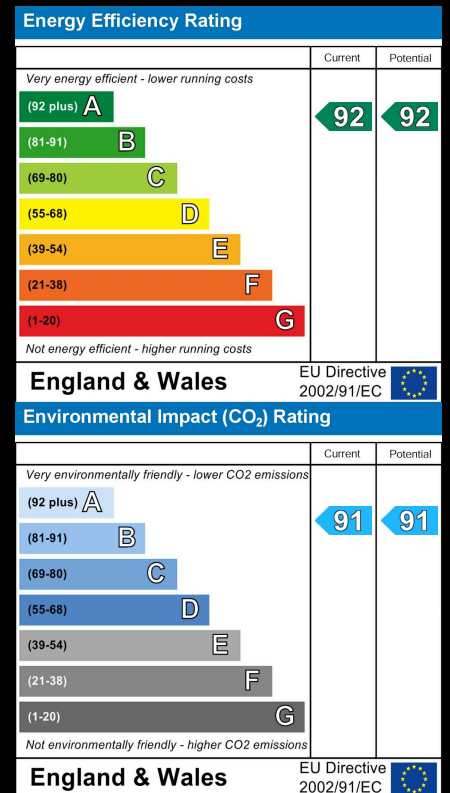

These particulars, whilst believed to be accurate are set out as a general outline only for guidance and do not constitute any part of an offer or contract. Intending purchasers should not rely on them as statements of representation of fact, but must satisfy themselves by inspection or otherwise as to their accuracy. No person in this firm's employment has the authority to make or give any representation or warranty in respect of the property.

4040 Lakeside, Solihull, West Midlands, B37 7YN

Email: sales@citizenhousing.org.uk or visit www.citizenhousing.org.uk



CITIZEN

For illustration only, please consult sales advisor for external finishes (render/none render)



Plot 156 Coppice Green "Chestnut" 40% Share

68 Farriers Way, Eastern Green, Coventry, CV5 9SB

40% Shared ownership £122,000



2



1



1



B

Plot 156 Coppice Green

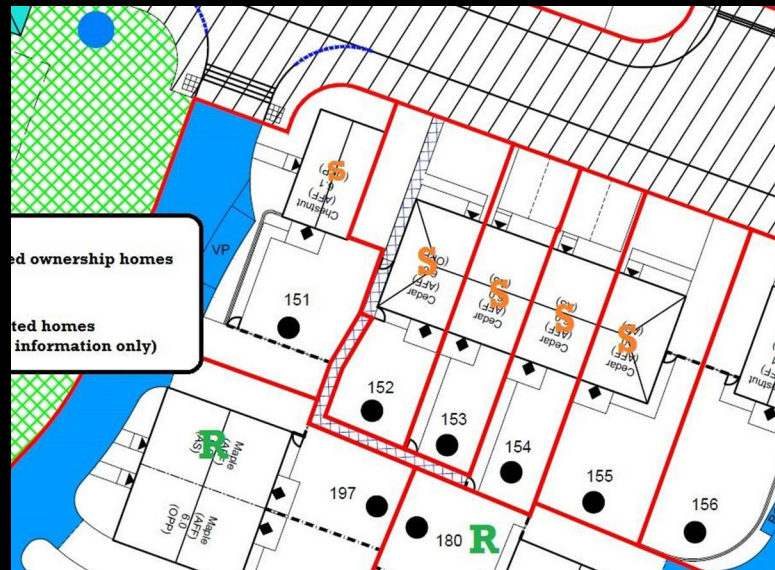
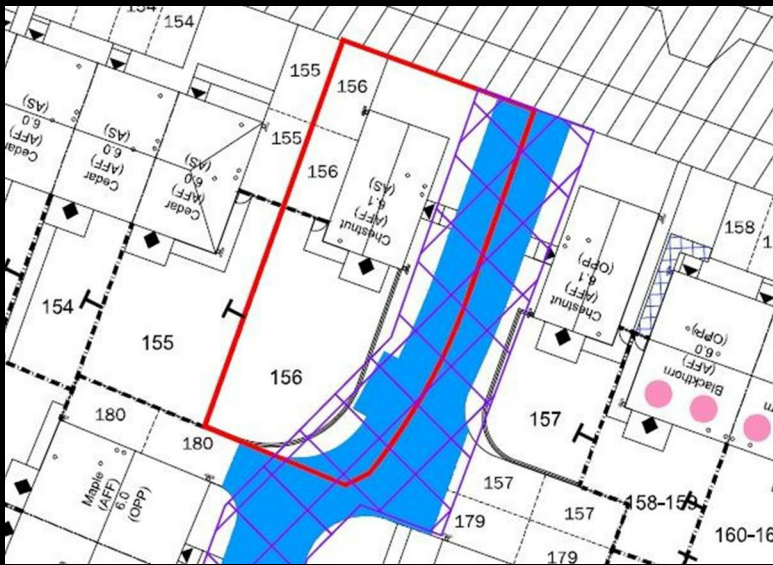

Plot 156 Coppice Green Purchase Price £122,000 40% Share

Total Rent £473.41 pcm

Ready to Occupy Autumn 2026 - AVAILABLE TO RESERVE NOW

If you would like to apply for this property, please complete our online application form via our Signature Website

* All images/photographs are for illustrative purposes only

- Detached House
- Fitted kitchen with oven, hob & extractor
- Integrated fridge/freezer
- Carpets included
- Vinyl flooring to wet areas
- Downstairs cloakroom
- Turf to rear garden
- uPVC windows
- Near Coventry
- Good transport links

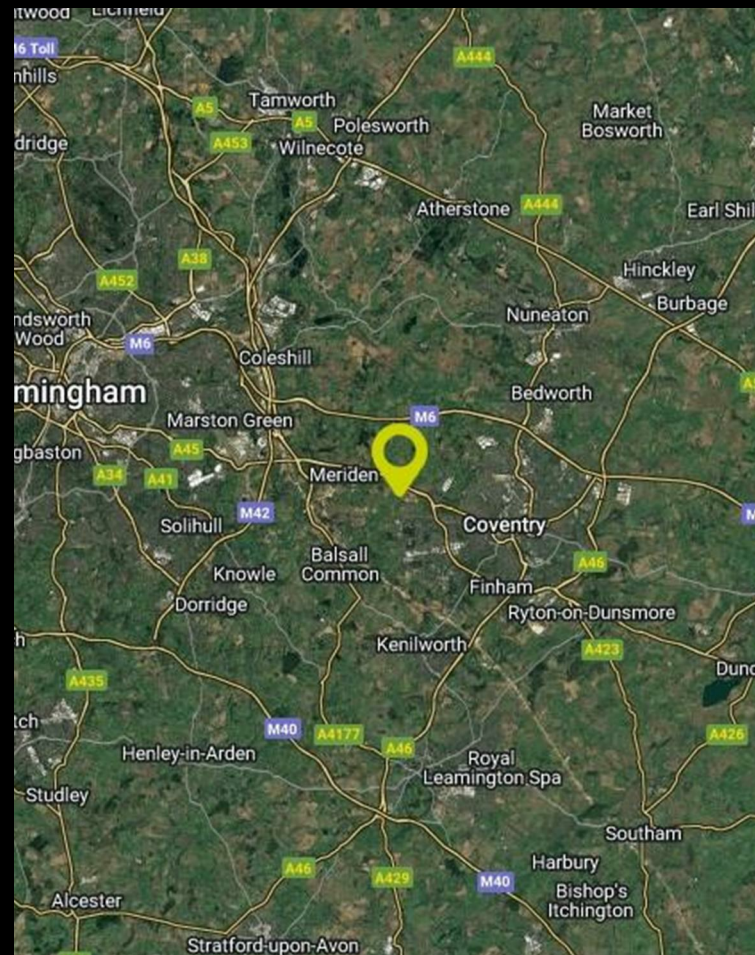

Floor Plan

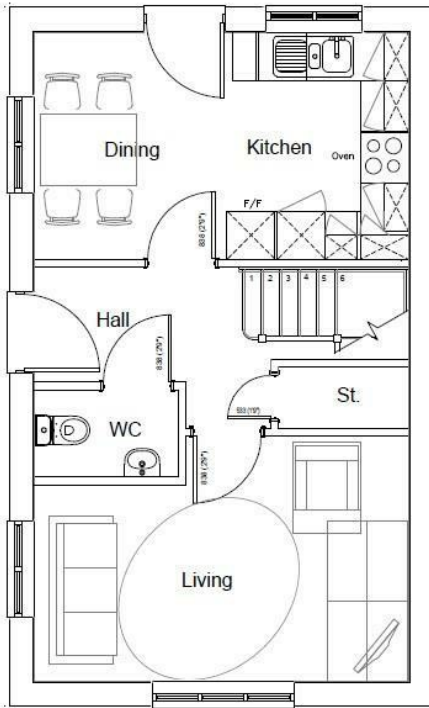

GROUND FLOOR PLAN

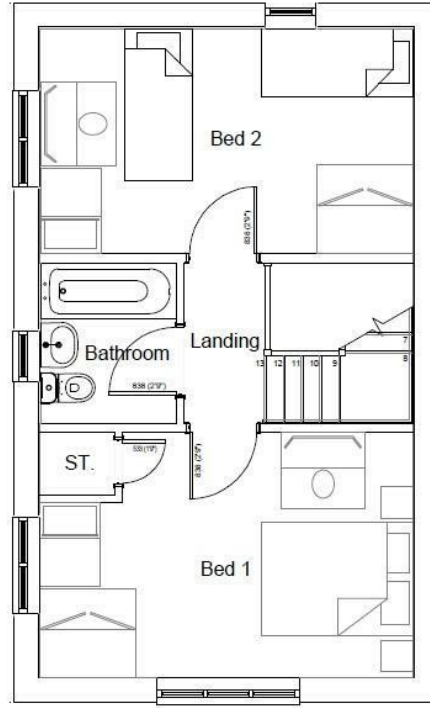

FIRST FLOOR PLAN

Area Map



Please contact our sales team at sales@citizenhousing.org.uk if you wish to arrange a viewing for this property or if you require further information.

Energy Efficiency Graph

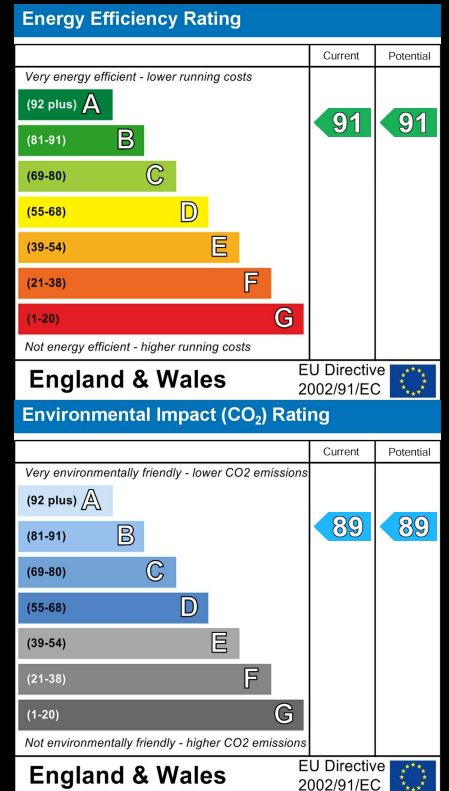

These particulars, whilst believed to be accurate are set out as a general outline only for guidance and do not constitute any part of an offer or contract. Intending purchasers should not rely on them as statements of representation of fact, but must satisfy themselves by inspection or otherwise as to their accuracy. No person in this firm's employment has the authority to make or give any representation or warranty in respect of the property.

4040 Lakeside, Solihull, West Midlands, B37 7YN

Email: sales@citizenhousing.org.uk or visit www.citizenhousing.org.uk



CITIZEN

For illustration only, please consult sales advisor for external finishes (render/none render)



Plot 157 Coppice Green "Chestnut" 40% Share

78 Farriers Way, Eastern Green, Coventry, CV5 9SB

40% Shared ownership £122,000



2



1



1



B

Plot 157 Coppice Green



Plot 157 Coppice Green Purchase Price £122,000 40% Share

Total Rent £473.41 pcm

Ready to Occupy Autumn 2026 - AVAILABLE TO RESERVE NOW

If you would like to apply for this property, please complete our online application form via our Signature Website

* All images/photographs are for illustrative purposes only

- Detached House
- Fitted kitchen with oven, hob & extractor
- Integrated fridge/freezer
- Carpets included
- Vinyl flooring to wet areas
- Downstairs cloakroom
- Turf to rear garden
- uPVC windows
- Near Coventry
- Good transport links

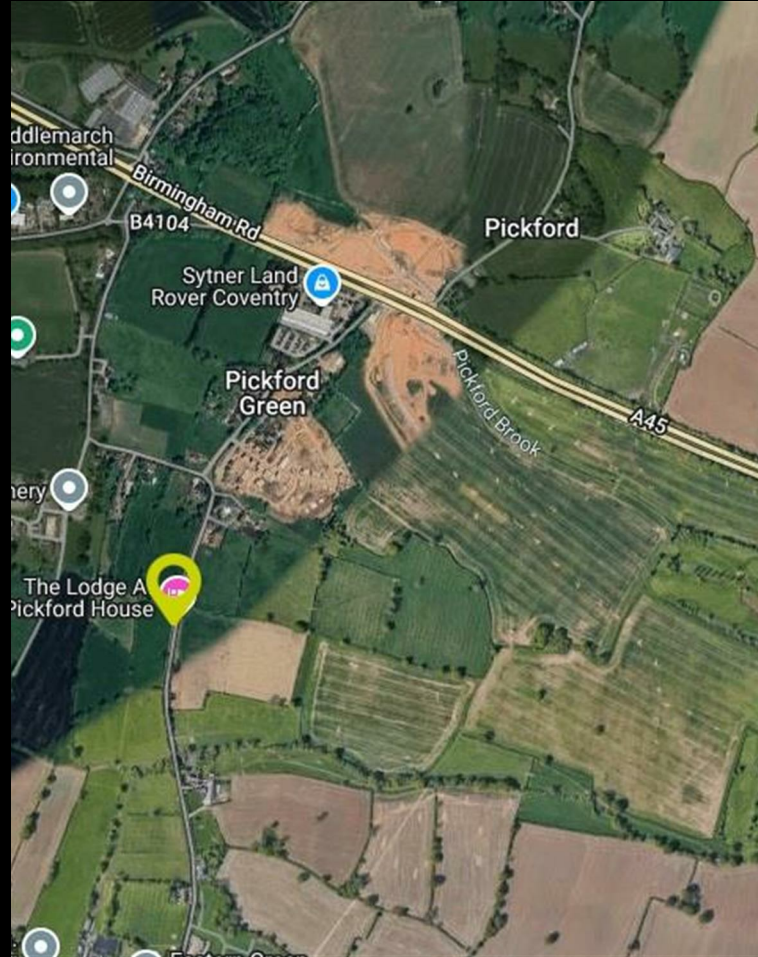
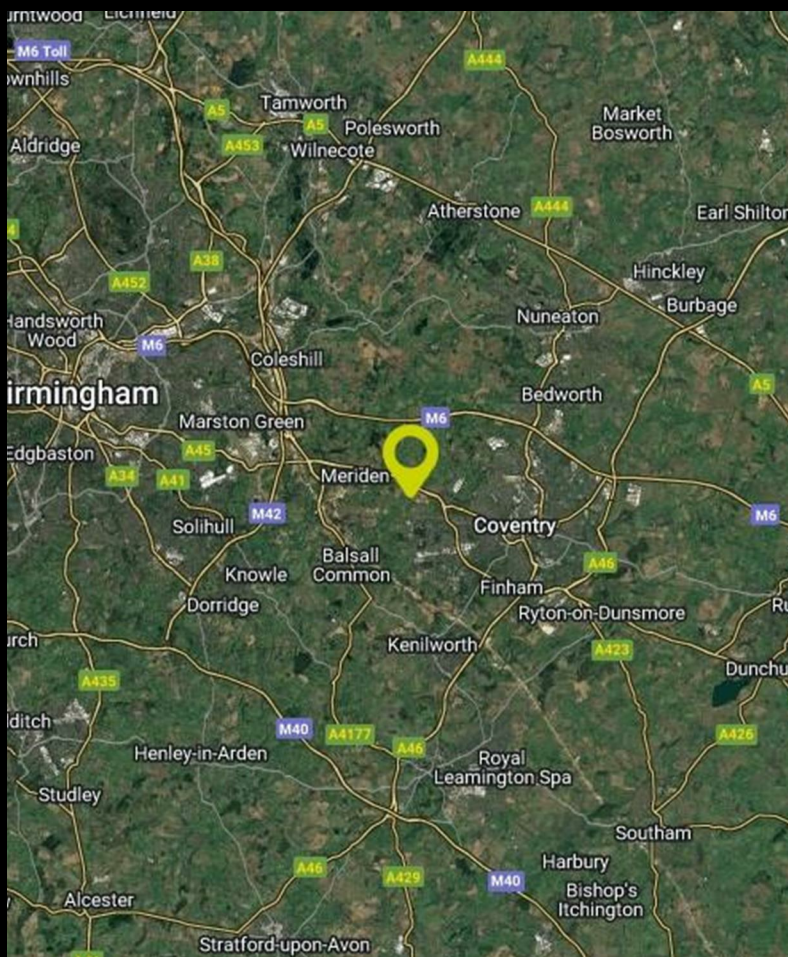

Plot 157 Coppice Green

Floor Plan

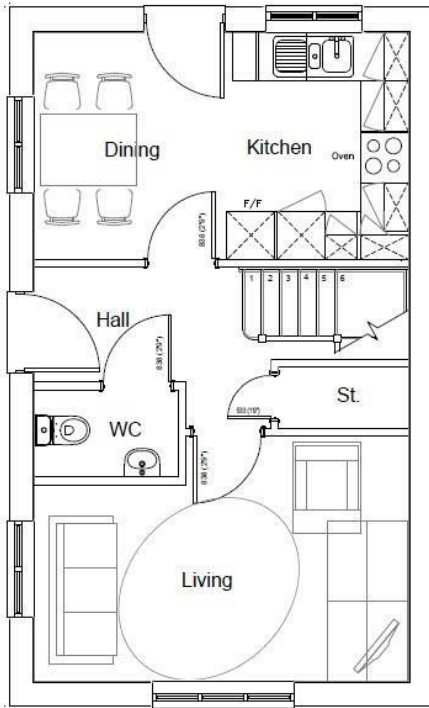

GROUND FLOOR PLAN

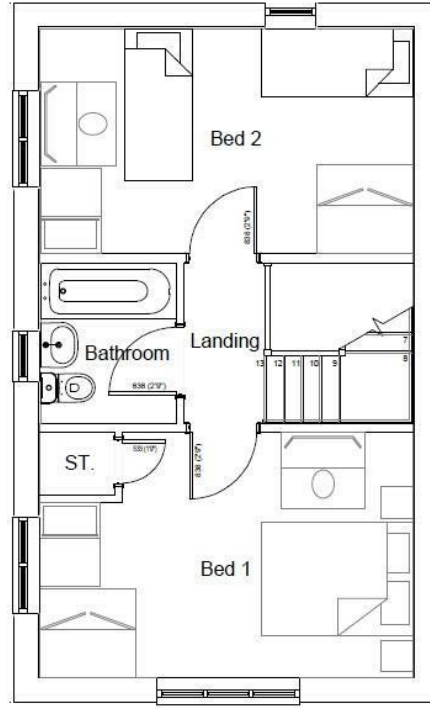

FIRST FLOOR PLAN

Area Map

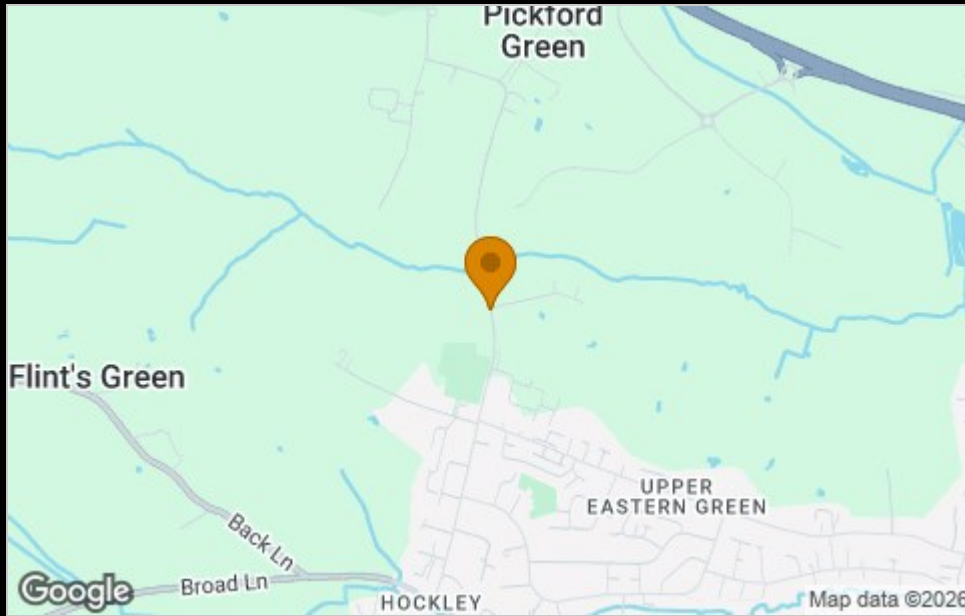

Please contact our sales team at sales@citizenhousing.org.uk if you wish to arrange a viewing for this property or if you require further information.

Energy Efficiency Graph

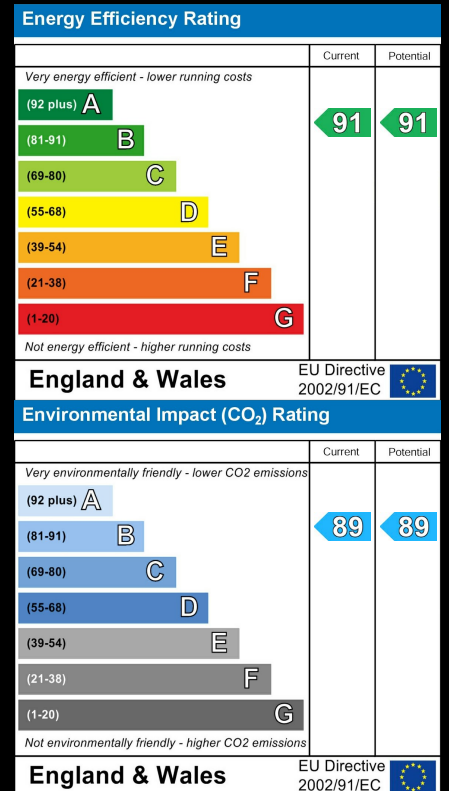

These particulars, whilst believed to be accurate are set out as a general outline only for guidance and do not constitute any part of an offer or contract. Intending purchasers should not rely on them as statements of representation of fact, but must satisfy themselves by inspection or otherwise as to their accuracy. No person in this firm's employment has the authority to make or give any representation or warranty in respect of the property.

4040 Lakeside, Solihull, West Midlands, B37 7YN

Email: sales@citizenhousing.org.uk or visit www.citizenhousing.org.uk



CITIZEN

For illustration only, please consult sales advisor for external finishes (render/none render)



Plot 162 Coppice Green "Chestnut" 40% Share

67 Flint Green Lane, Eastern Green, Coventry, CV5 9SL

40% Shared ownership £122,000



2



1



1



B

Plot 162 Coppice Green

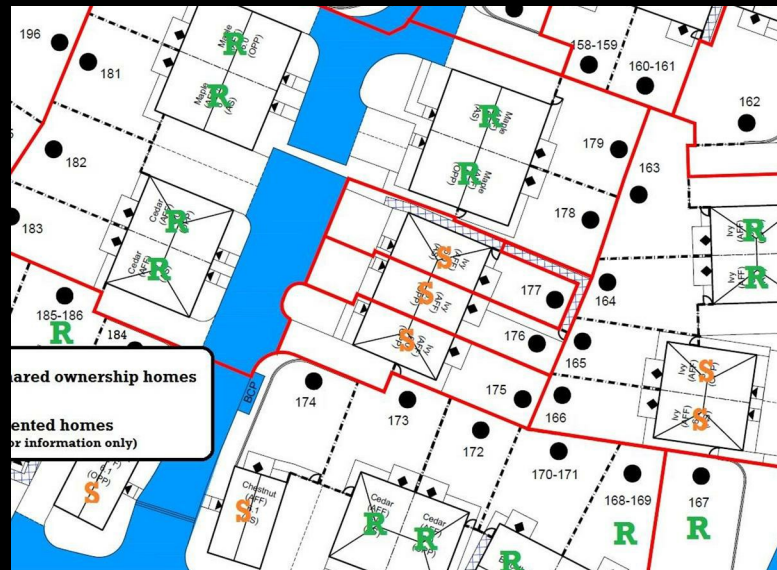
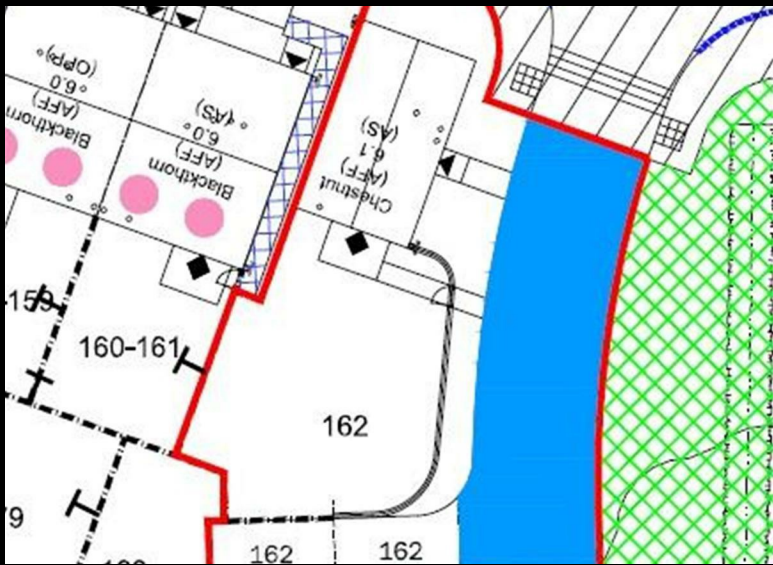

Plot 162 Coppice Green Purchase Price £122,000 40% Share

Total Rent £473.41 pcm

Ready to Occupy Autumn 2026 - AVAILABLE TO RESERVE NOW

If you would like to apply for this property, please complete our online application form via our Signature Website

* All images/photographs are for illustrative purposes only

- Detached House
- Fitted kitchen with oven, hob & extractor
- Integrated fridge/freezer
- Carpets included
- Vinyl flooring to wet areas
- Downstairs cloakroom
- Turf to rear garden
- uPVC windows
- Near Coventry
- Good transport links

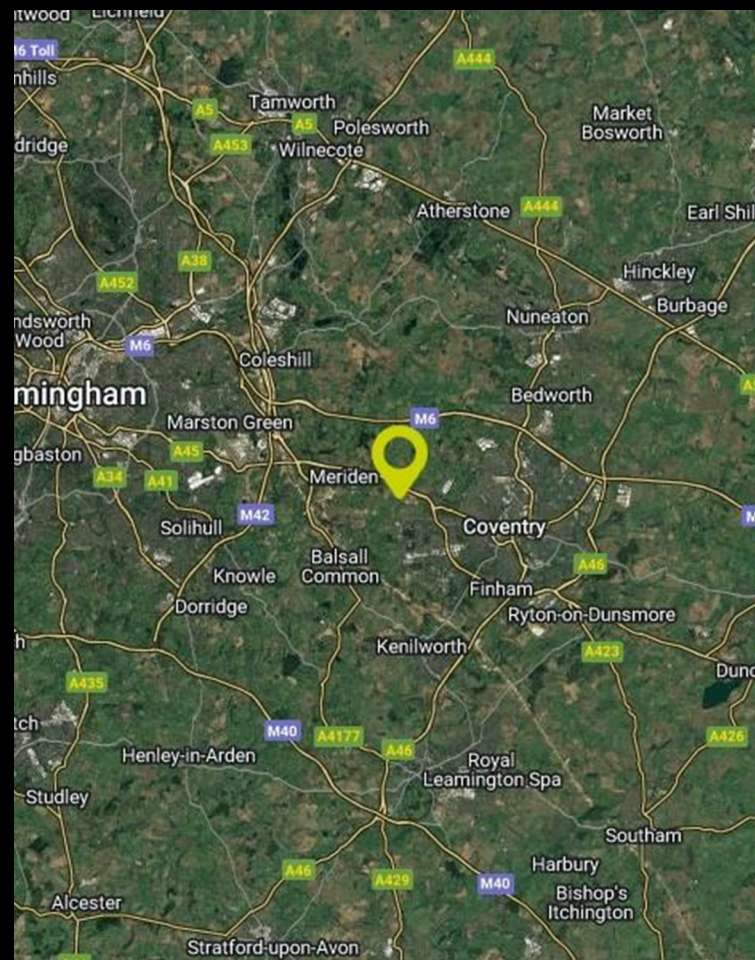

Floor Plan

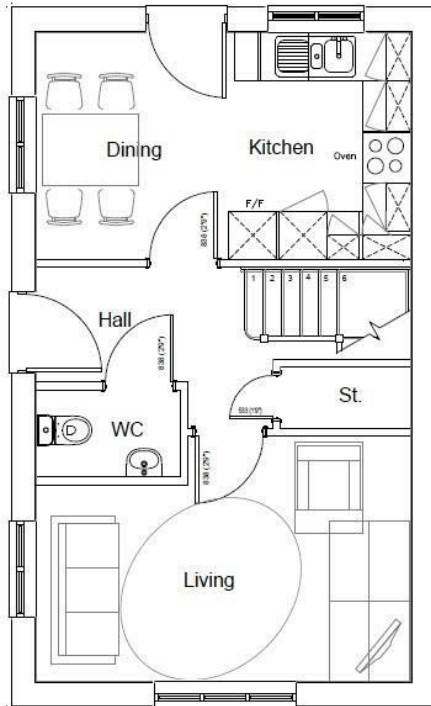

GROUND FLOOR PLAN

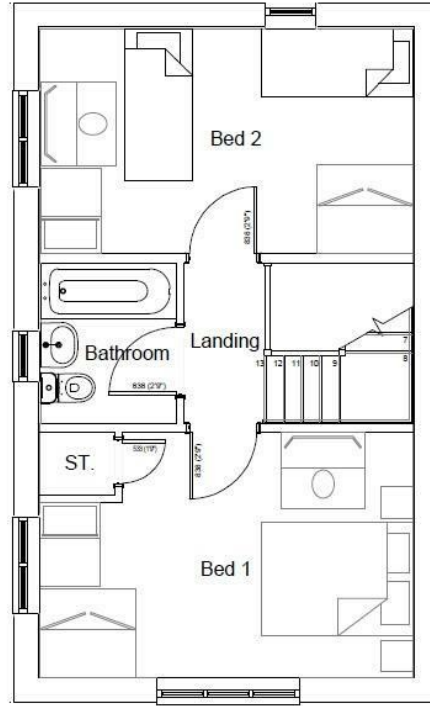

FIRST FLOOR PLAN

Area Map

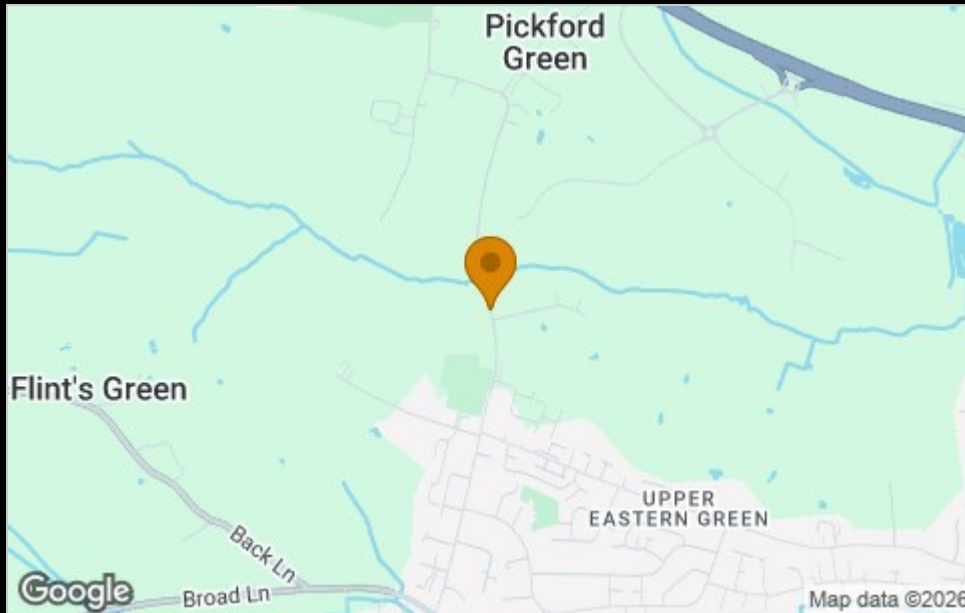

Please contact our sales team at sales@citizenhousing.org.uk if you wish to arrange a viewing for this property or if you require further information.

Energy Efficiency Graph

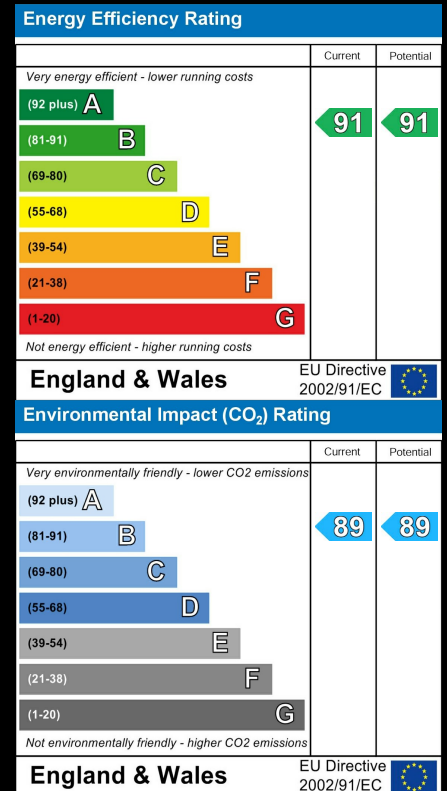

These particulars, whilst believed to be accurate are set out as a general outline only for guidance and do not constitute any part of an offer or contract. Intending purchasers should not rely on them as statements of representation of fact, but must satisfy themselves by inspection or otherwise as to their accuracy. No person in this firm's employment has the authority to make or give any representation or warranty in respect of the property.

4040 Lakeside, Solihull, West Midlands, B37 7YN

Email: sales@citizenhousing.org.uk or visit www.citizenhousing.org.uk



CITIZEN



Plot 165 Coppice Green "Ivy" 30% Share

61 Flints Green Lane, Eastern Green, Coventry, CV5 9SL

30% Shared Ownership £85,500



Plot 165 Coppice Green "Ivy"

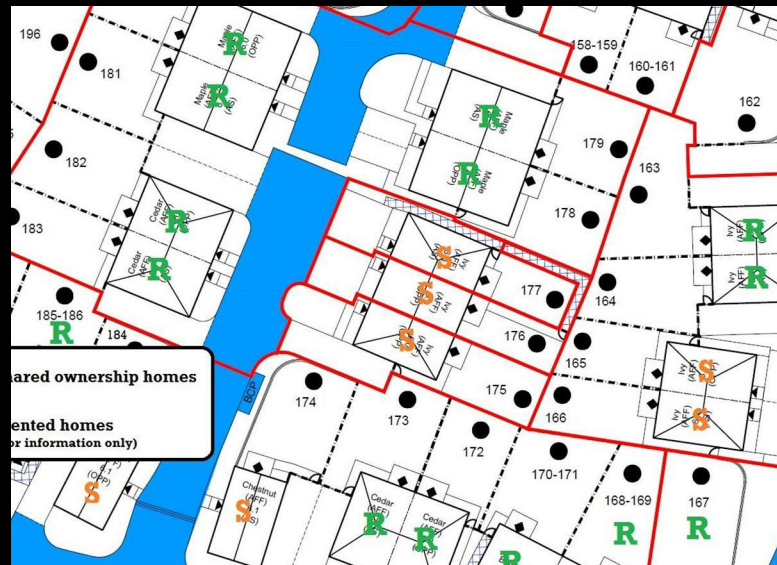
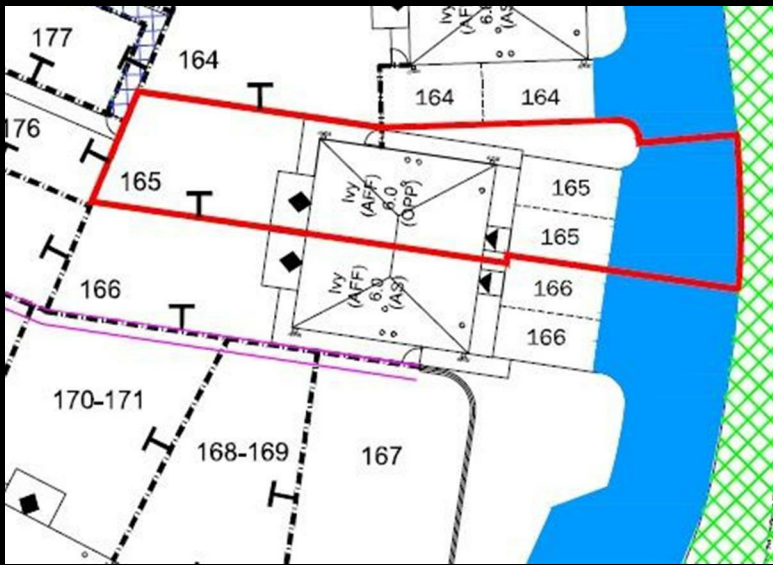

Plot 165 Coppice Green Purchase Price £85,500 30% Share

Total Rent £508.37 pcm

Ready to Occupy Autumn 2026 - AVAILABLE TO RESERVE NOW

If you would like to apply for this property, please complete our online application form via our Signature Website

* All images/photographs are for illustrative purposes only

- Semi Detached House
- Fitted kitchen with oven, hob & extractor
- Integrated fridge/freezer
- Carpets included
- Vinyl flooring to wet areas
- Downstairs cloakroom
- uPVC windows
- Turf to rear garden
- near Coventry
- Good transport links

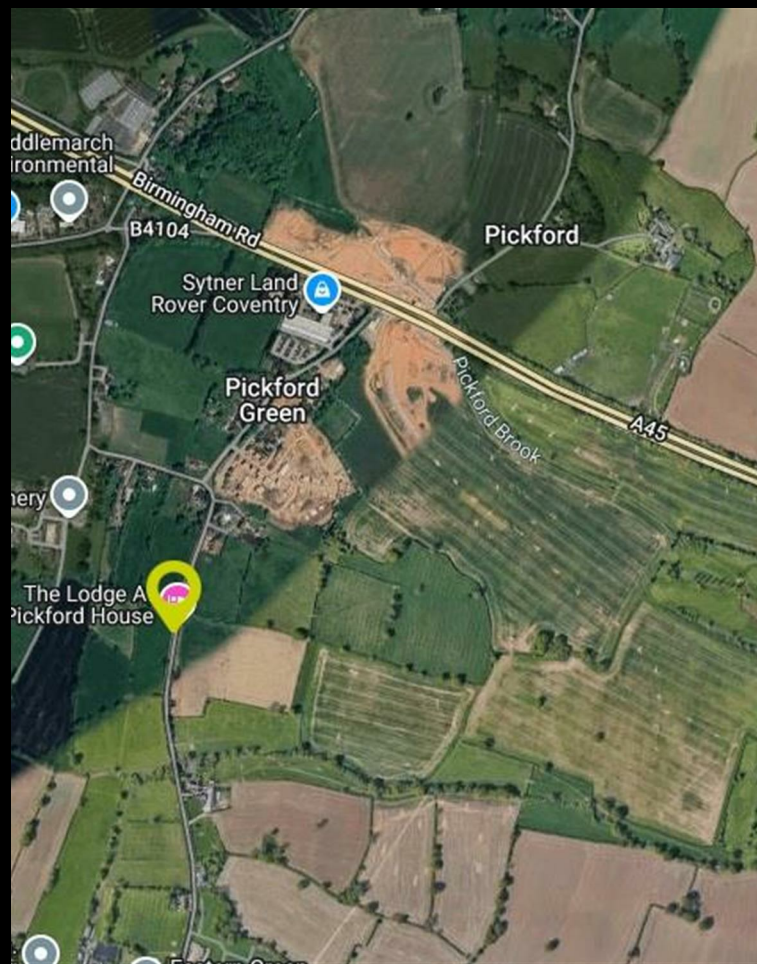

Floor Plan

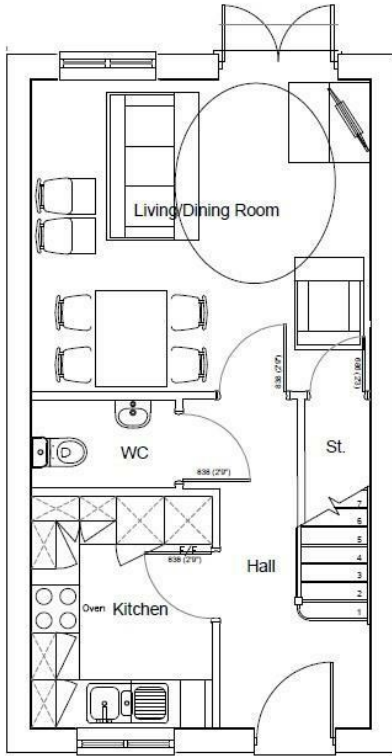

GROUND FLOOR PLAN

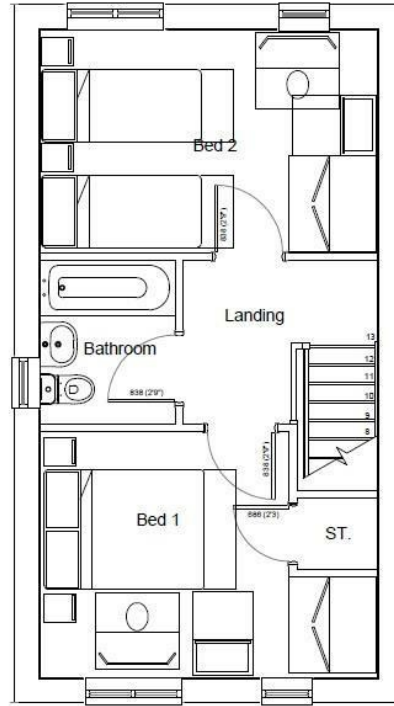

FIRST FLOOR PLAN

Area Map



Please contact our sales team at sales@citizenhousing.org.uk if you wish to arrange a viewing for this property or if you require further information.

Energy Efficiency Graph

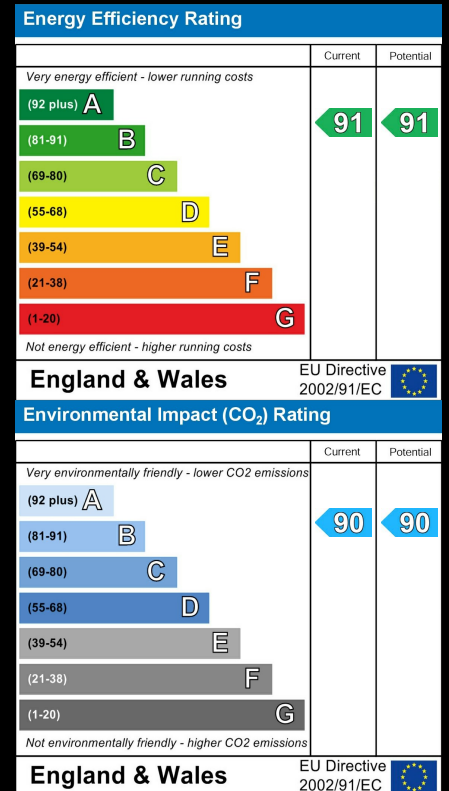

These particulars, whilst believed to be accurate are set out as a general outline only for guidance and do not constitute any part of an offer or contract. Intending purchasers should not rely on them as statements of representation of fact, but must satisfy themselves by inspection or otherwise as to their accuracy. No person in this firm's employment has the authority to make or give any representation or warranty in respect of the property.

4040 Lakeside, Solihull, West Midlands, B37 7YN

Email: sales@citizenhousing.org.uk or visit www.citizenhousing.org.uk



CITIZEN



Plot 166 Coppice Green "Ivy" 30% Share

61 Flints Green Lane, Eastern Green, Coventry, CV5 9SL

30% Shared Ownership £85,500



Plot 166 Coppice Green "Ivy"

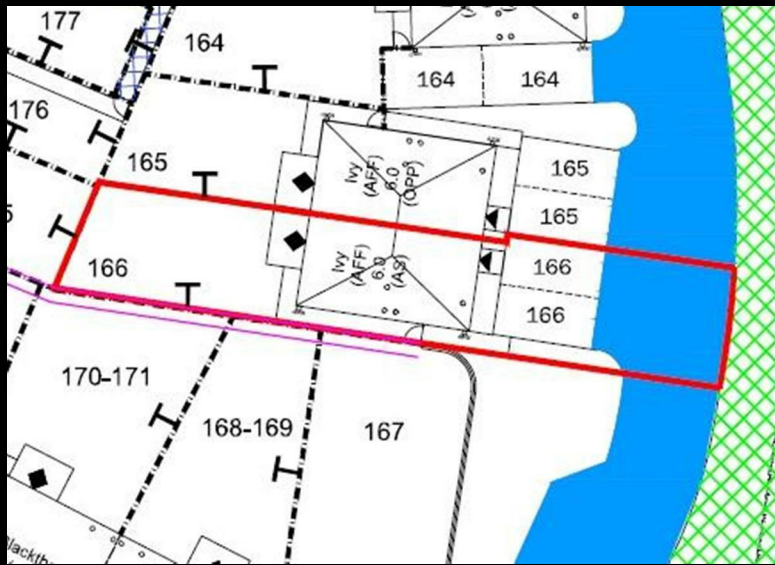

Plot 166 Coppice Green Purchase Price £85,500 30% Share

Total Rent £508.37 pcm

Ready to Occupy Autumn 2026 - AVAILABLE TO RESERVE NOW

If you would like to apply for this property, please complete our online application form via our Signature Website

* All images/photographs are for illustrative purposes only

- Semi Detached House
- Fitted kitchen with oven, hob & extractor
- Integrated fridge/freezer
- Carpets included
- Vinyl flooring to wet areas
- Downstairs cloakroom
- uPVC windows
- Turf to rear garden
- near Coventry
- Good transport links

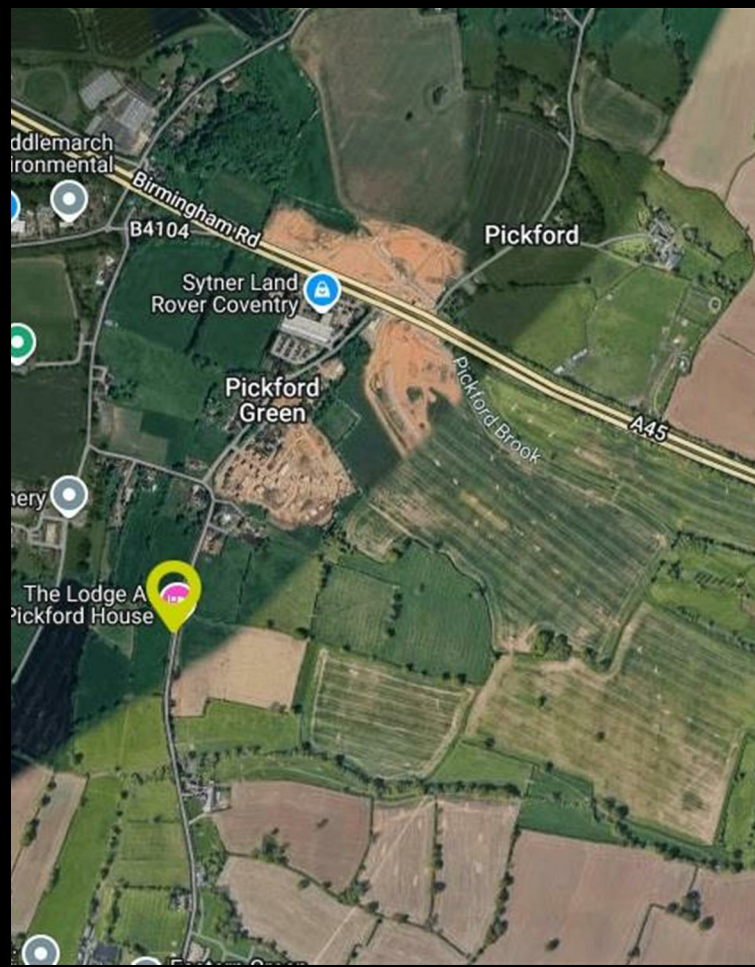

Floor Plan

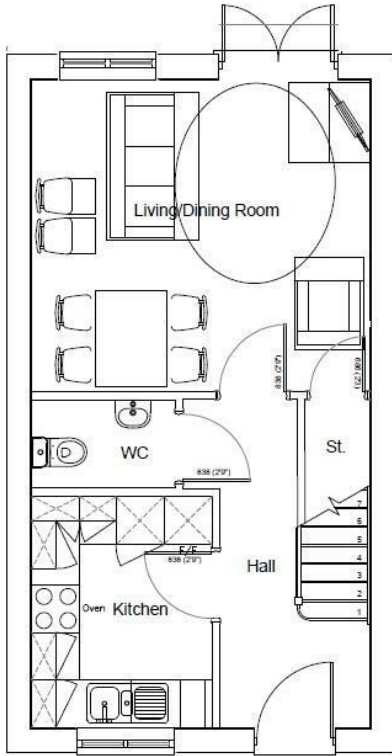

GROUND FLOOR PLAN

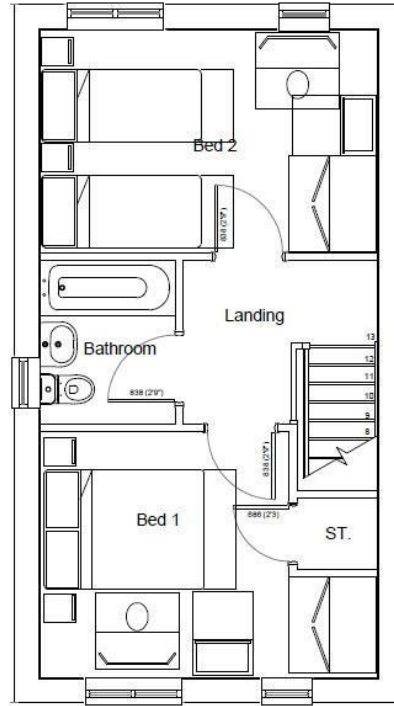

FIRST FLOOR PLAN

Area Map

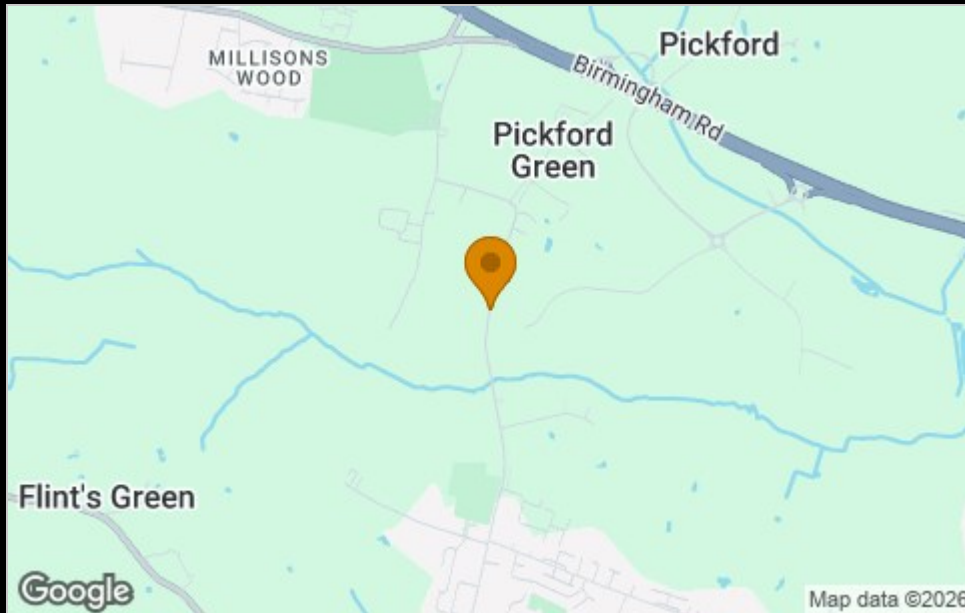

Please contact our sales team at sales@citizenhousing.org.uk if you wish to arrange a viewing for this property or if you require further information.

Energy Efficiency Graph

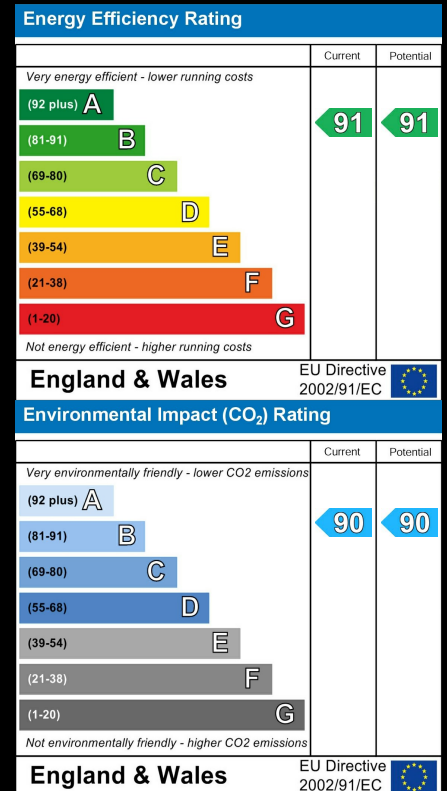

These particulars, whilst believed to be accurate are set out as a general outline only for guidance and do not constitute any part of an offer or contract. Intending purchasers should not rely on them as statements of representation of fact, but must satisfy themselves by inspection or otherwise as to their accuracy. No person in this firm's employment has the authority to make or give any representation or warranty in respect of the property.

4040 Lakeside, Solihull, West Midlands, B37 7YN

Email: sales@citizenhousing.org.uk or visit www.citizenhousing.org.uk



CITIZEN

For illustration only, please consult sales advisor for external finishes (render/none render)



Plot 174 Coppice Green "Chestnut" 30% Share

43 Flints Green Lane, Eastern Green, Coventry, CV5 9SL

30% Shared Ownership £91,500



2



1



1



B

Plot 174 Coppice Green

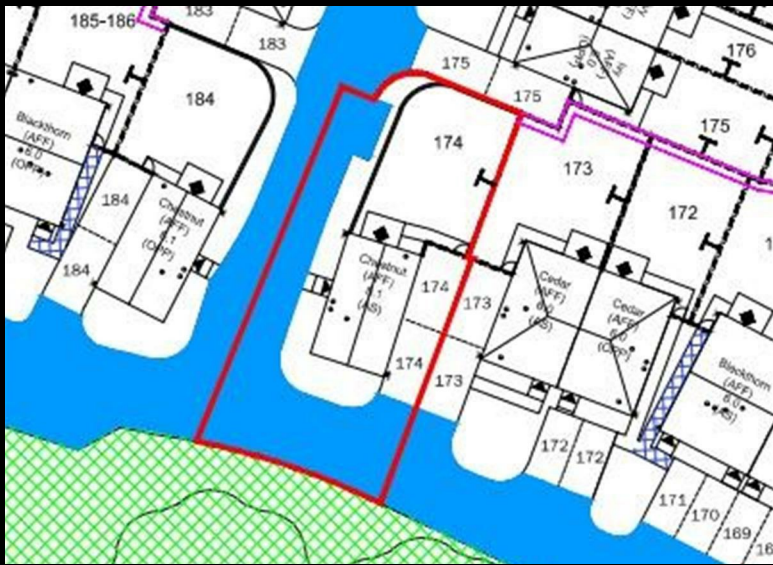

Plot 174 Coppice Green Purchase Price £91,500 30% Share

Total Rent £543.30 pcm

Ready to Occupy Autumn 2026 - AVAILABLE TO RESERVE NOW

NOTE - some plots are rendered, refer to Sales Advisor for confirmation

If you would like to apply for this property, please complete our online application form via our Signature Website

- Detached House
- Fitted kitchen with oven, hob & extractor
- Integrated fridge/freezer
- Carpets included
- Vinyl flooring to wet areas
- Downstairs cloakroom
- Turf to rear garden
- uPVC windows
- Near Coventry
- Good transport links

* All images/photographs are for illustrative purposes only

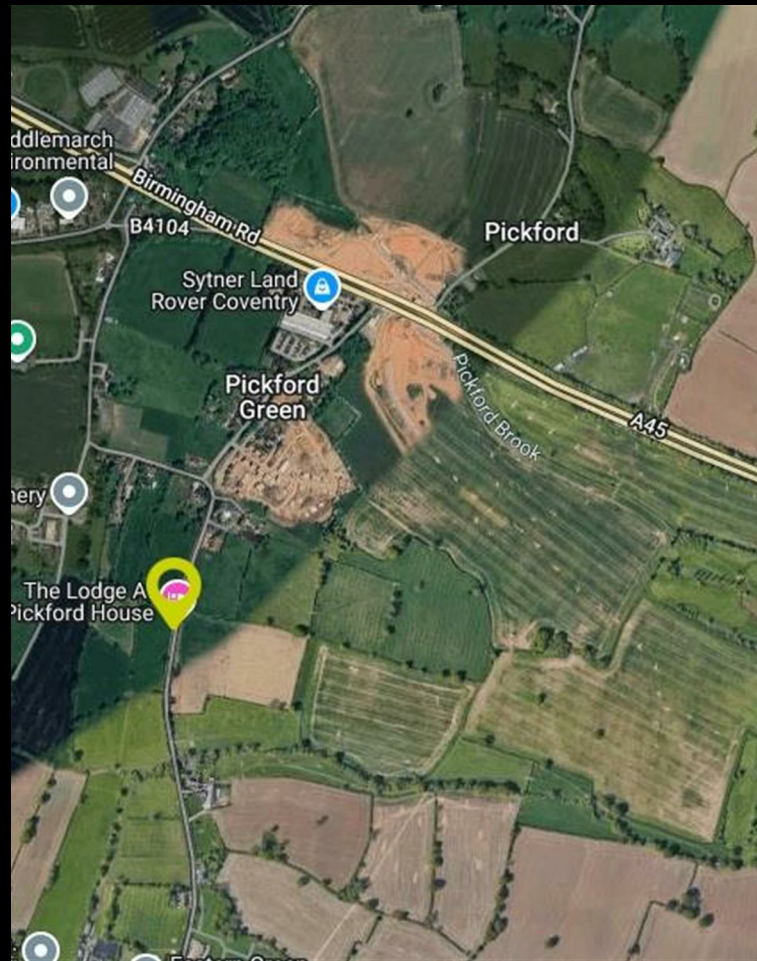
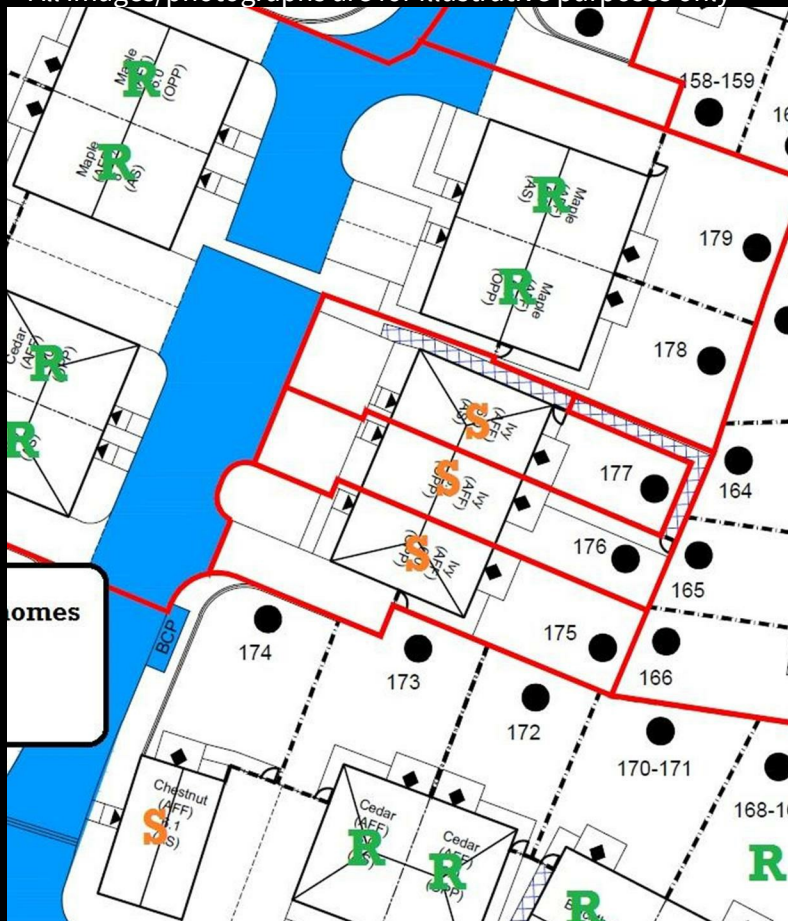

Plot 174 Coppice Green

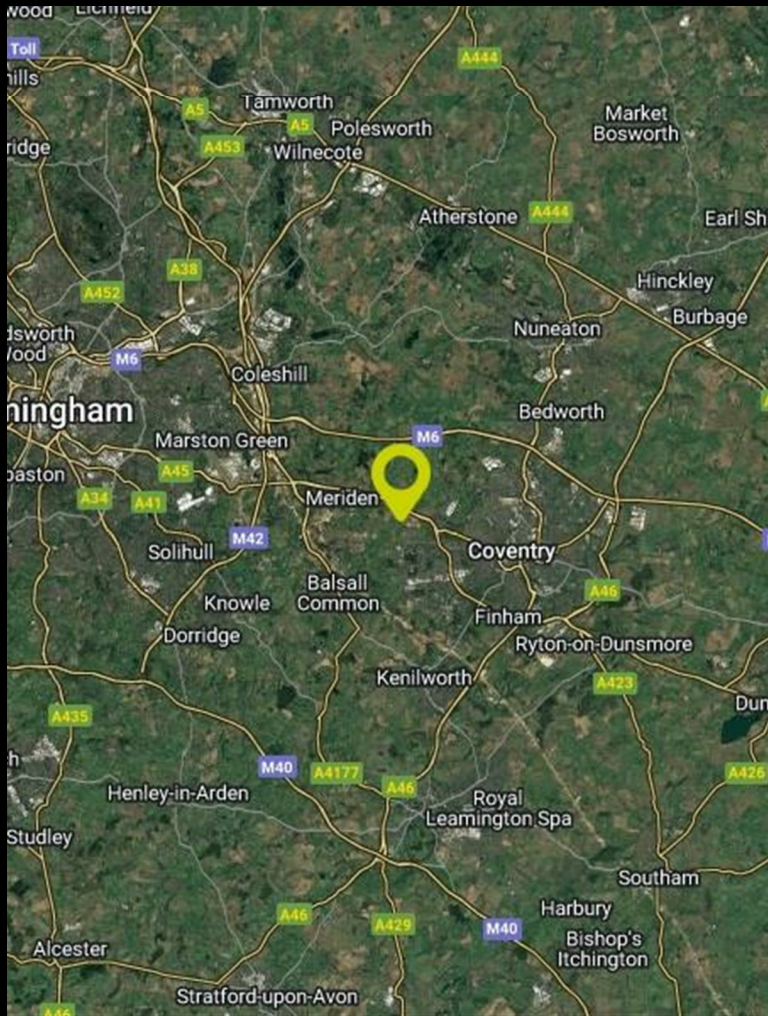

Floor Plan

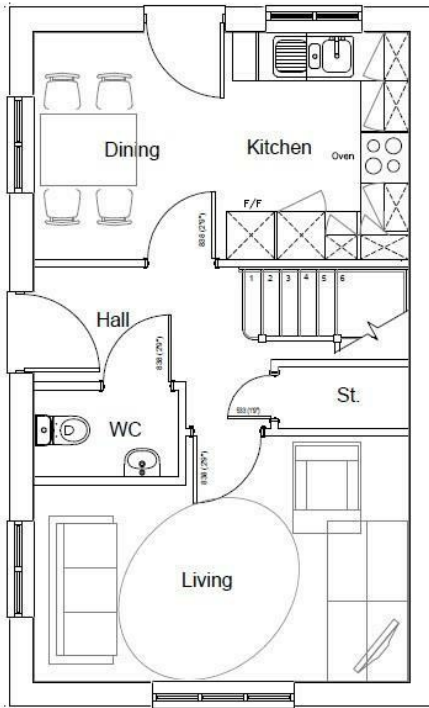

GROUND FLOOR PLAN

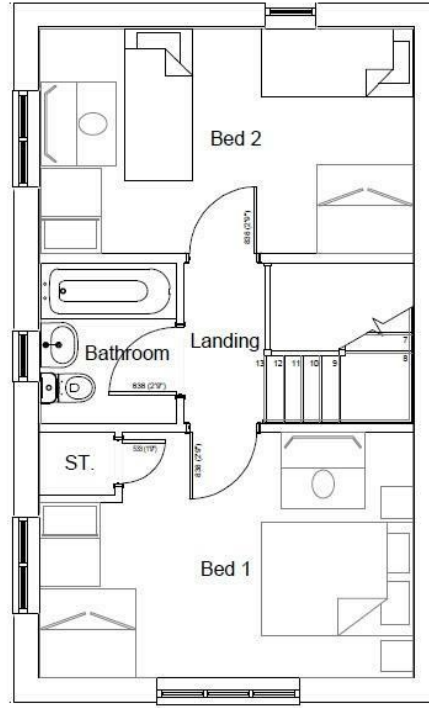

FIRST FLOOR PLAN

Area Map

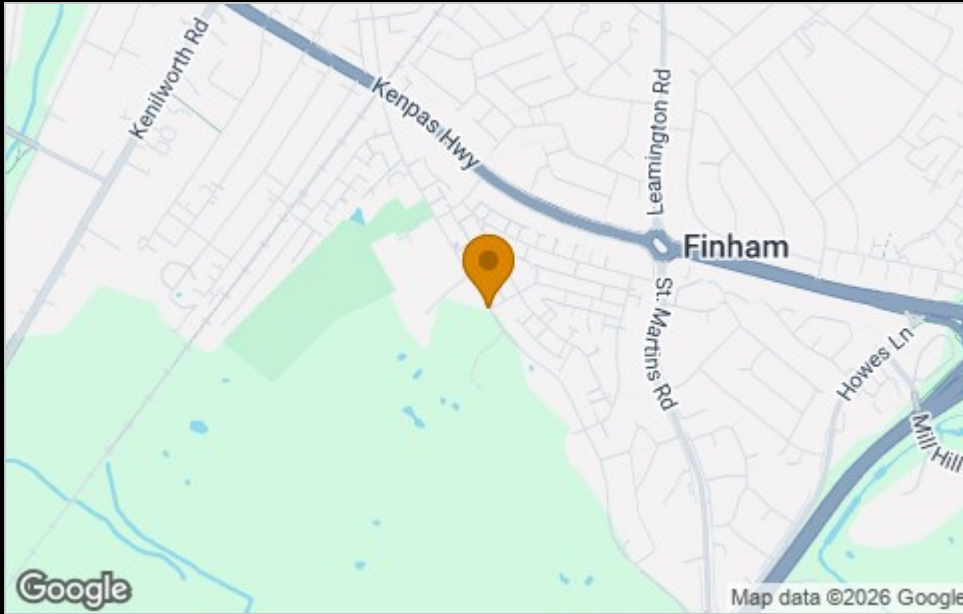

Please contact our sales team at sales@citizenhousing.org.uk if you wish to arrange a viewing for this property or if you require further information.

Energy Efficiency Graph

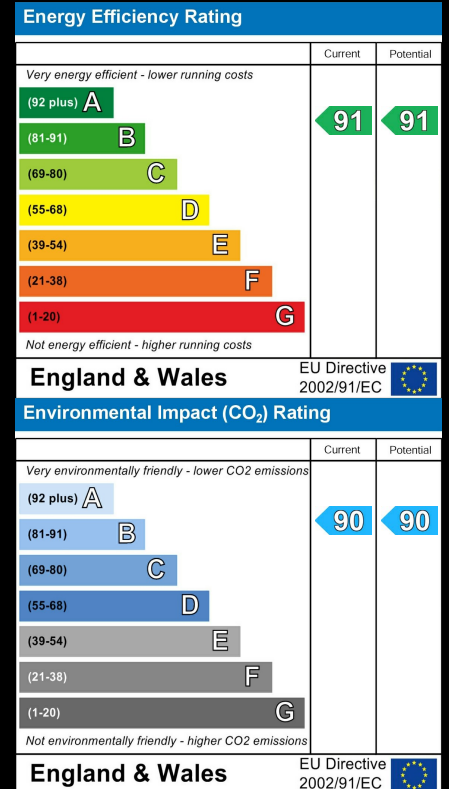

These particulars, whilst believed to be accurate are set out as a general outline only for guidance and do not constitute any part of an offer or contract. Intending purchasers should not rely on them as statements of representation of fact, but must satisfy themselves by inspection or otherwise as to their accuracy. No person in this firm's employment has the authority to make or give any representation or warranty in respect of the property.

4040 Lakeside, Solihull, West Midlands, B37 7YN

Email: sales@citizenhousing.org.uk or visit www.citizenhousing.org.uk



CITIZEN



Plot 175 Coppice Green "Ivy" 40% Share

41 Flints Green Lane, Eastern Green, Coventry, CV5 9SL

40% Shared ownership £113,000



Plot 175 Coppice Green "Ivy"

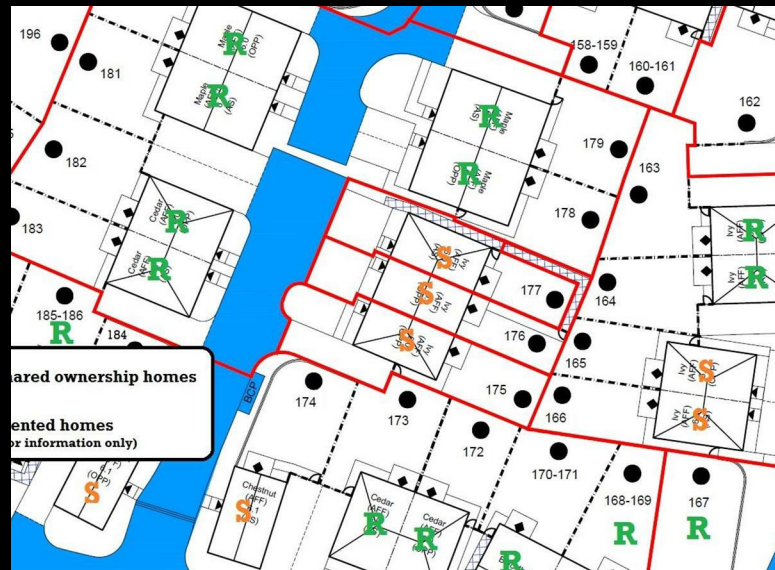
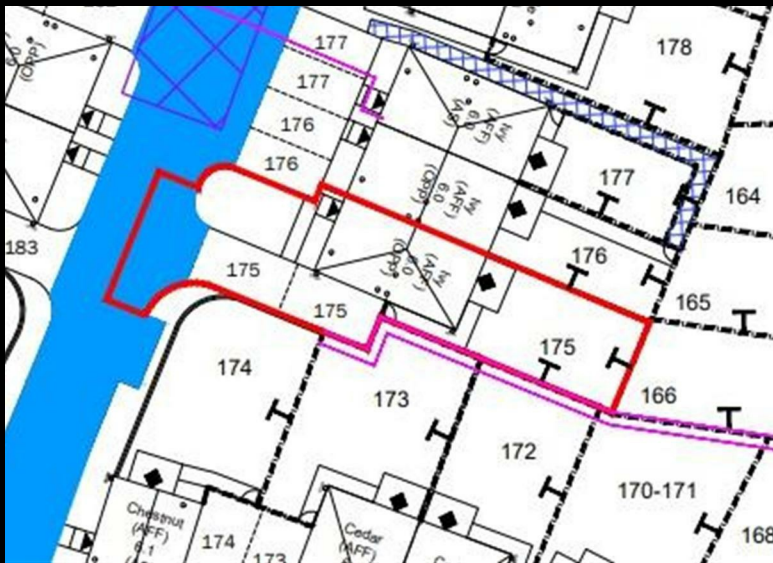

Plot 175 Coppice Green Purchase Price £113,000 30% Share

Total Rent £439.62 pcm

Ready to Occupy Autumn 2026- AVAILABLE TO RESERVE NOW

If you would like to apply for this property, please complete our online application form via our Signature Website

* All images/photographs are for illustrative purposes only

- End terrace
- Fitted kitchen with oven, hob & extractor
- Integrated fridge/freezer
- Carpets included
- Vinyl flooring to wet areas
- Downstairs cloakroom
- uPVC windows
- Turf to rear garden
- Near Coventry
- Good transport links

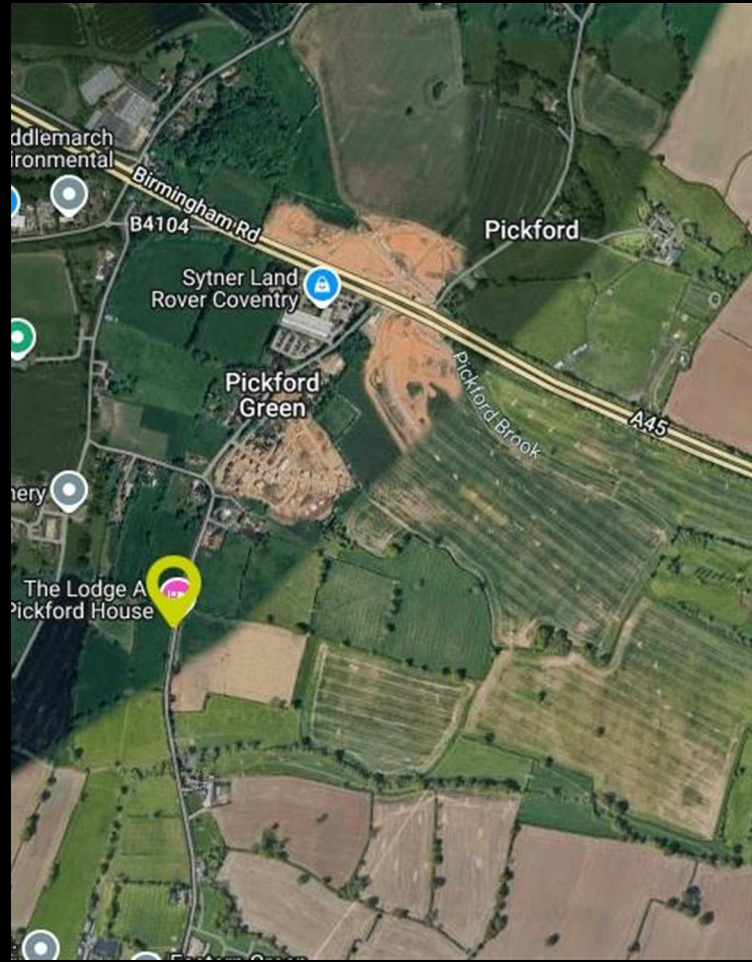

Plot 175 Coppice Green "Ivy"

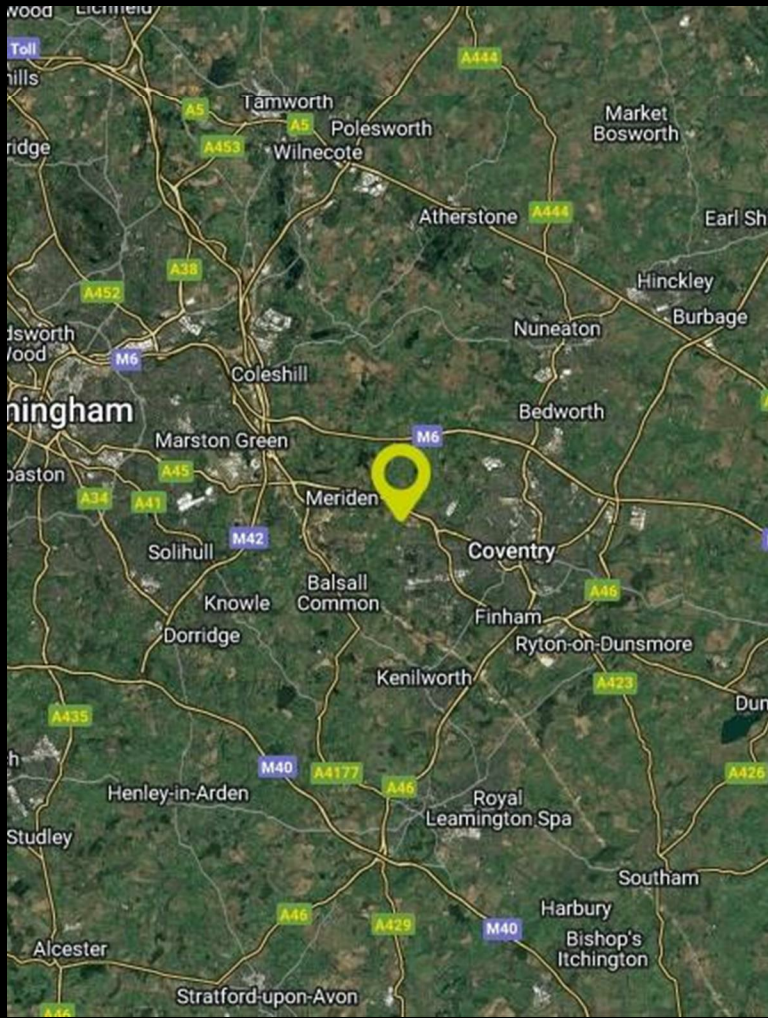

Floor Plan

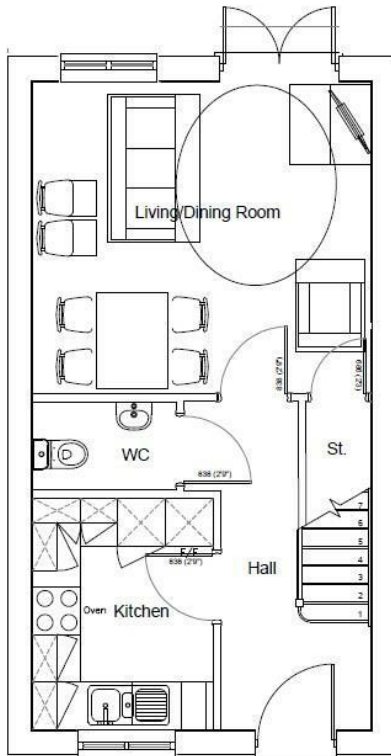

GROUND FLOOR PLAN

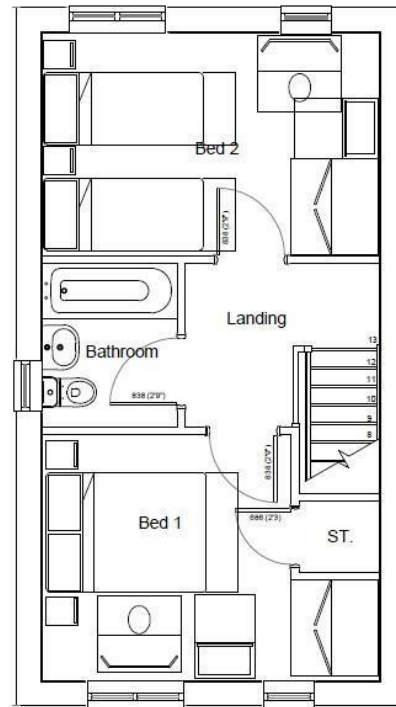

FIRST FLOOR PLAN

Area Map

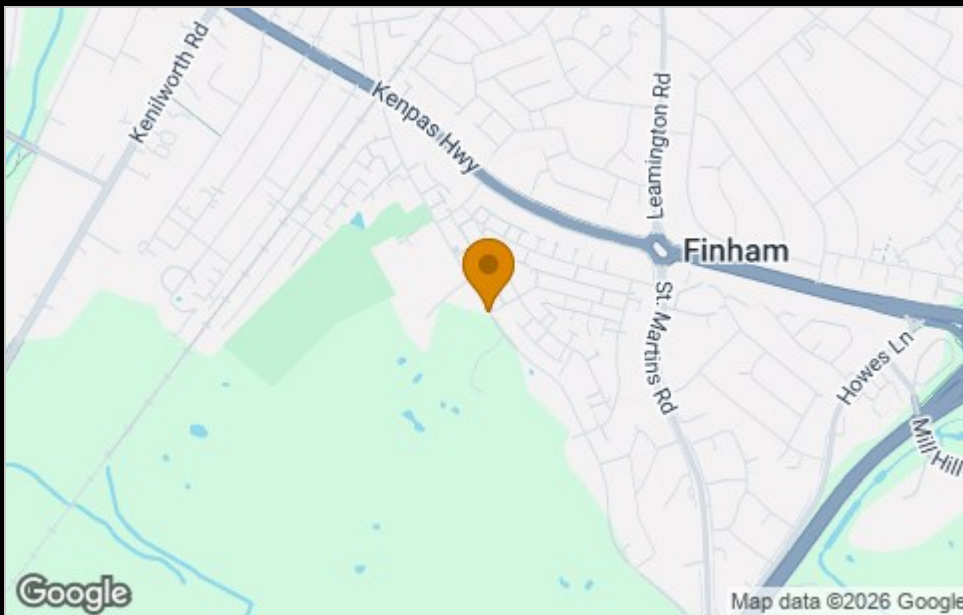

Please contact our sales team at sales@citizenhousing.org.uk if you wish to arrange a viewing for this property or if you require further information.

Energy Efficiency Graph

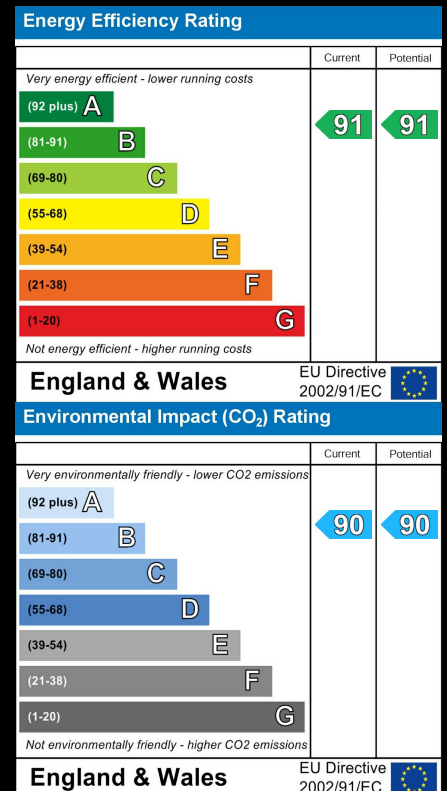

These particulars, whilst believed to be accurate are set out as a general outline only for guidance and do not constitute any part of an offer or contract. Intending purchasers should not rely on them as statements of representation of fact, but must satisfy themselves by inspection or otherwise as to their accuracy. No person in this firm's employment has the authority to make or give any representation or warranty in respect of the property.

4040 Lakeside, Solihull, West Midlands, B37 7YN

Email: sales@citizenhousing.org.uk or visit www.citizenhousing.org.uk



CITIZEN



Plot 176 Coppice Green "Ivy" 40% Share

39 Flints Green Lane, Eastern Green, Coventry, CV5 9SL

40% Shared ownership £112,000



Plot 176 Coppice Green "Ivy"

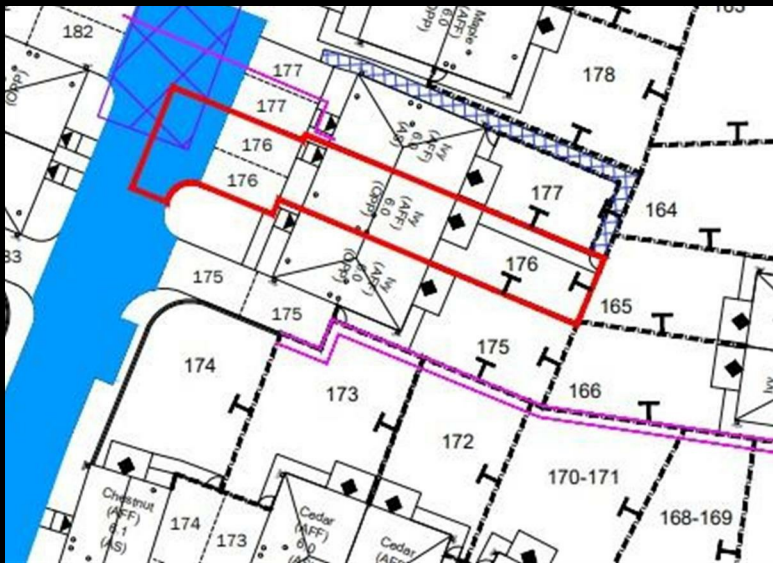

Plot 176 Coppice Green Purchase Price £112,000 40% Share

Total Rent £436.18 pcm

Ready to Occupy Autumn 2026 - AVAILABLE TO RESERVE NOW

If you would like to apply for this property, please complete our online application form via our Signature Website

* All images/photographs are for illustrative purposes

- Mid terrace with 2 off road parking spaces
- Fitted kitchen with oven, hob & extractor
- Integrated fridge/freezer
- Carpets included
- Vinyl flooring to wet areas
- Downstairs cloakroom
- uPVC windows
- Turf to rear garden
- Near Coventry
- Good transport links

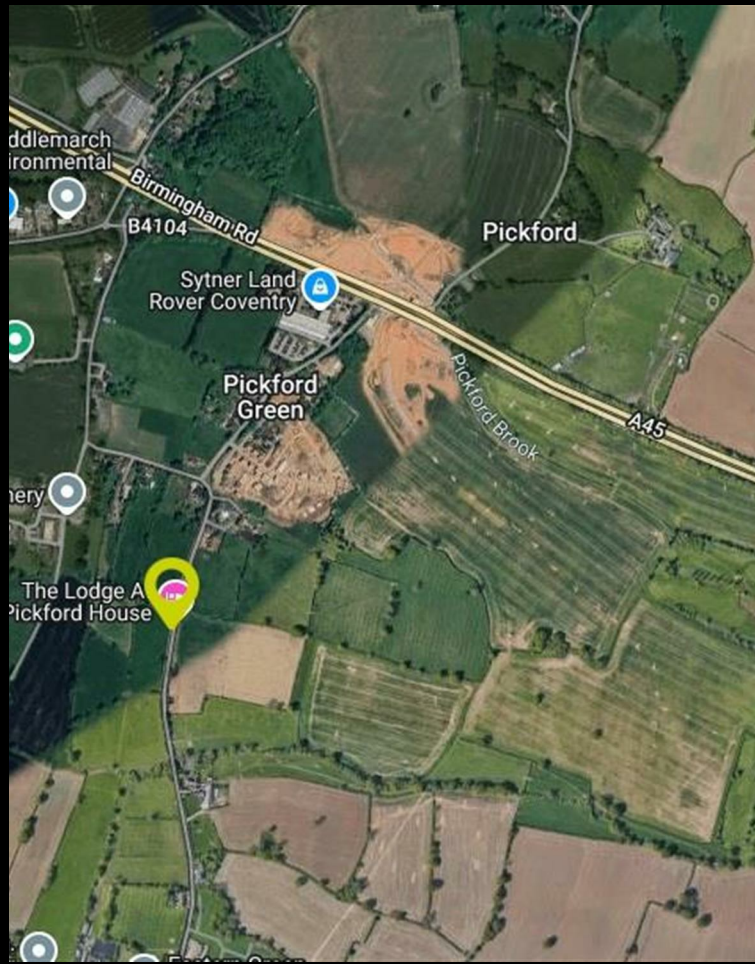

Floor Plan

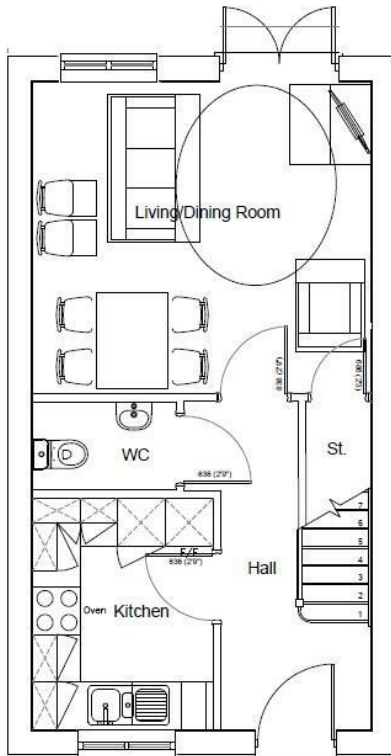

GROUND FLOOR PLAN

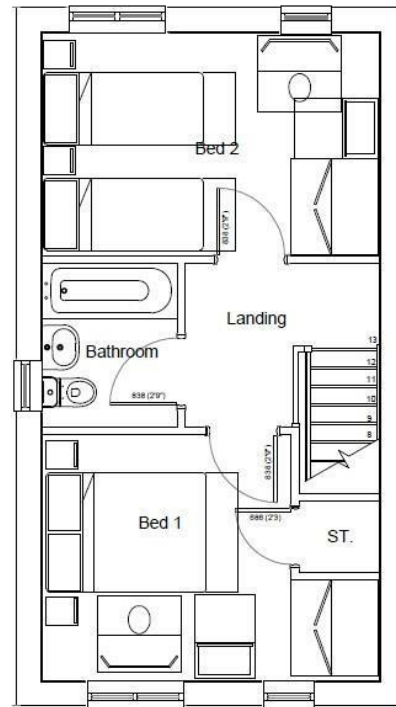

FIRST FLOOR PLAN

Area Map

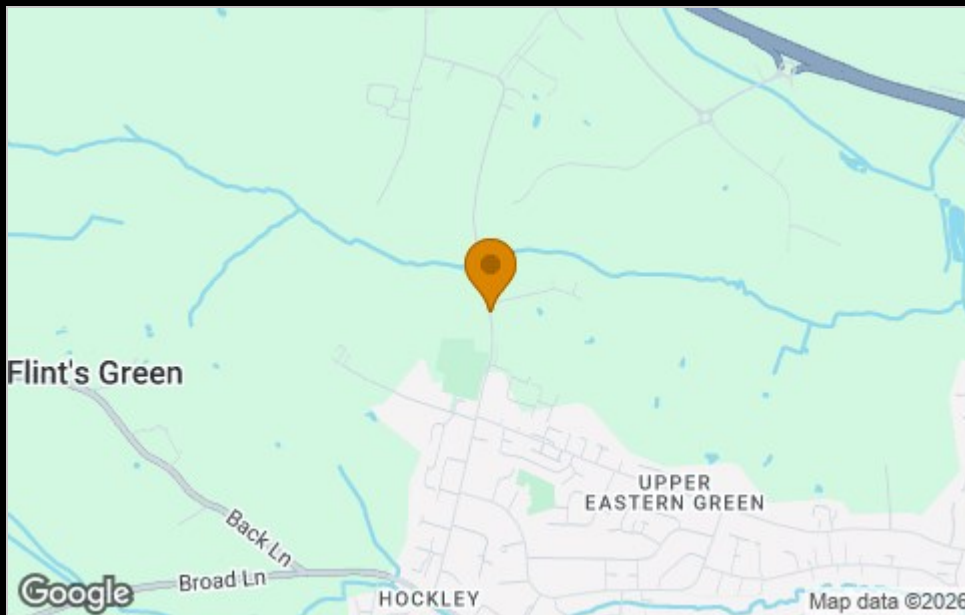

Please contact our sales team at sales@citizenhousing.org.uk if you wish to arrange a viewing for this property or if you require further information.

Energy Efficiency Graph

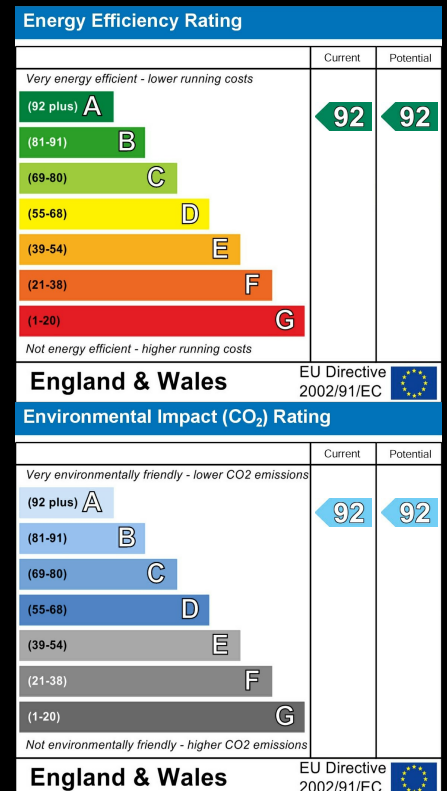

These particulars, whilst believed to be accurate are set out as a general outline only for guidance and do not constitute any part of an offer or contract. Intending purchasers should not rely on them as statements of representation of fact, but must satisfy themselves by inspection or otherwise as to their accuracy. No person in this firm's employment has the authority to make or give any representation or warranty in respect of the property.

4040 Lakeside, Solihull, West Midlands, B37 7YN

Email: sales@citizenhousing.org.uk or visit www.citizenhousing.org.uk



CITIZEN



Plot 177 Coppice Green "Ivy" 40% Share

37 Flints Green Lane, Eastern Green, Coventry, CV5 9SL

40% Shared ownership £113,000



Plot 177 Coppice Green "Ivy"

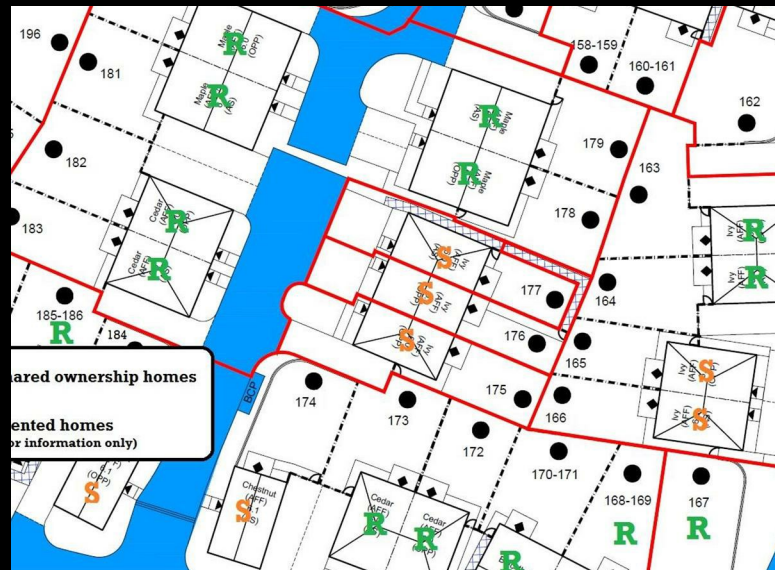

Plot 177 Coppice Green Purchase Price £113,000 30% Share

Total Rent £439.62 pcm

Ready to Occupy Autumn 2026- AVAILABLE TO RESERVE NOW

If you would like to apply for this property, please complete our online application form via our Signature Website

* All images/photographs are for illustrative purposes only

- End terrace
- Fitted kitchen with oven, hob & extractor
- Integrated fridge/freezer
- Carpets included
- Vinyl flooring to wet areas
- Downstairs cloakroom
- uPVC windows
- Turf to rear garden
- Near Coventry
- Good transport links

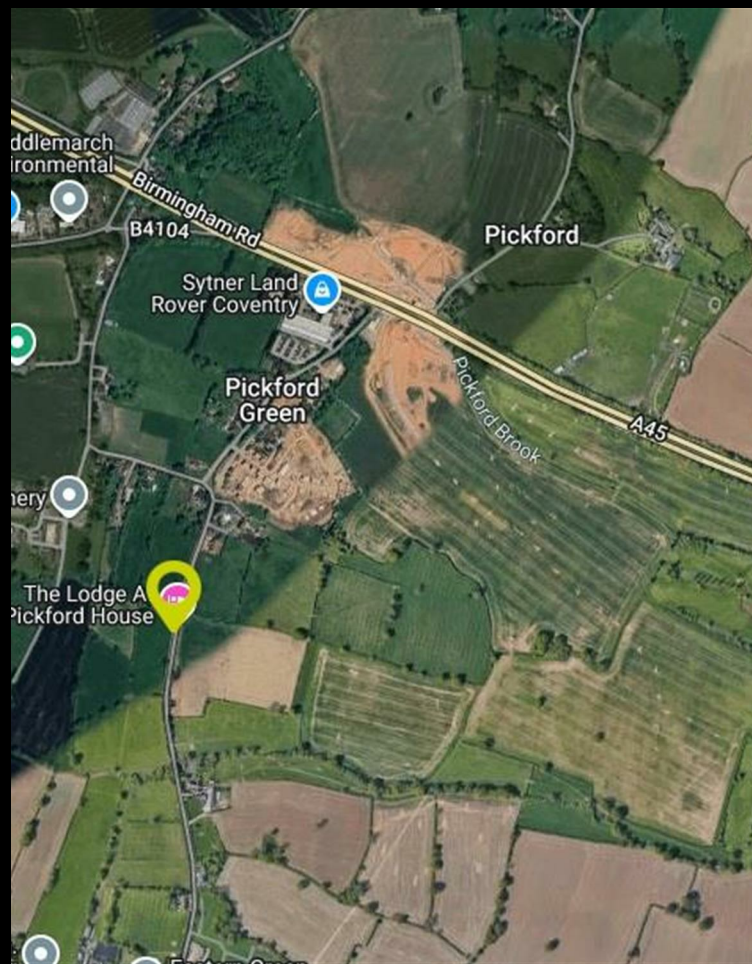

Plot 177 Coppice Green "Ivy"

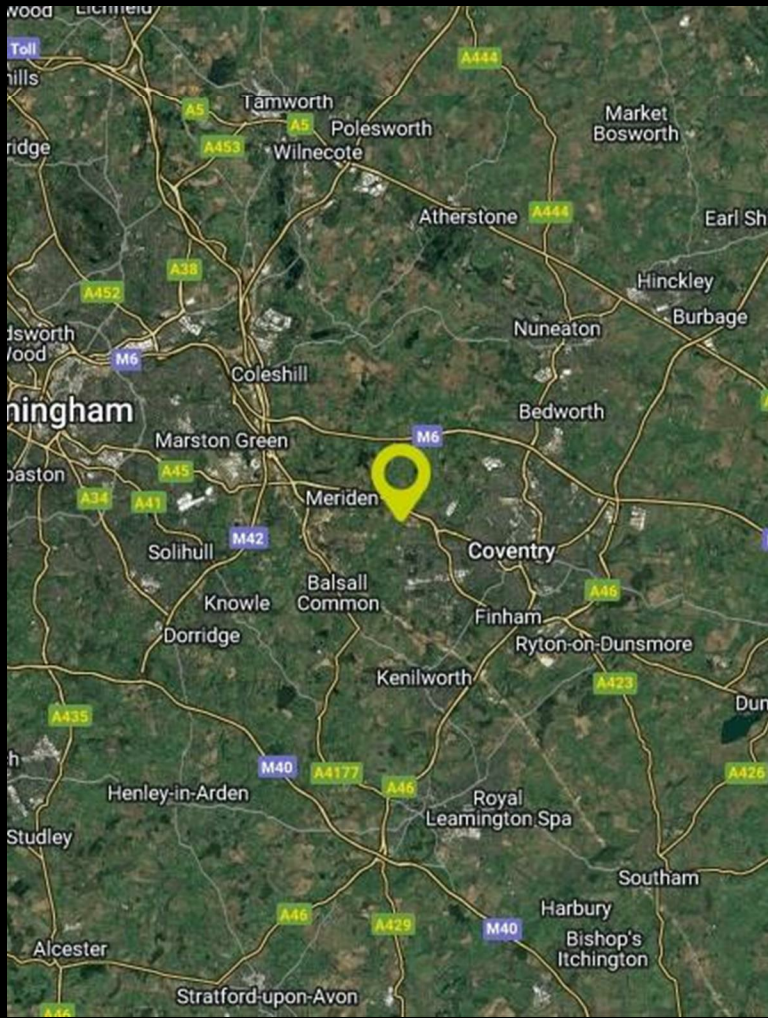

Floor Plan

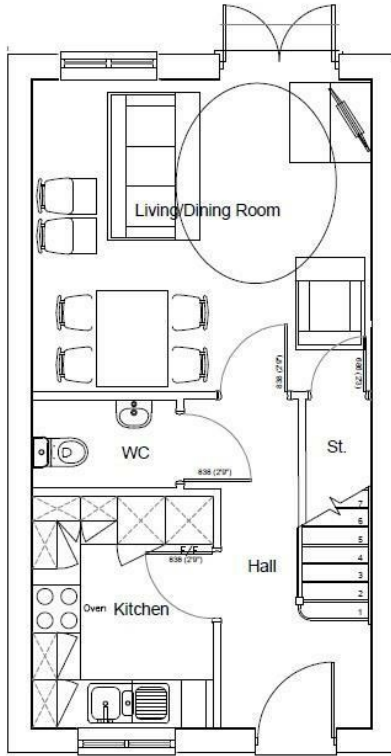

GROUND FLOOR PLAN

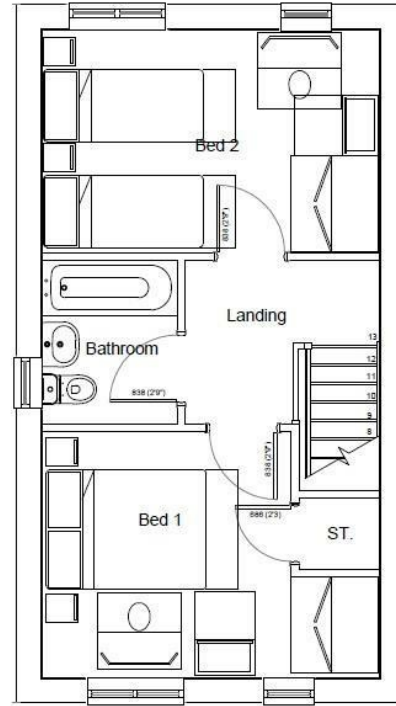

FIRST FLOOR PLAN

Area Map

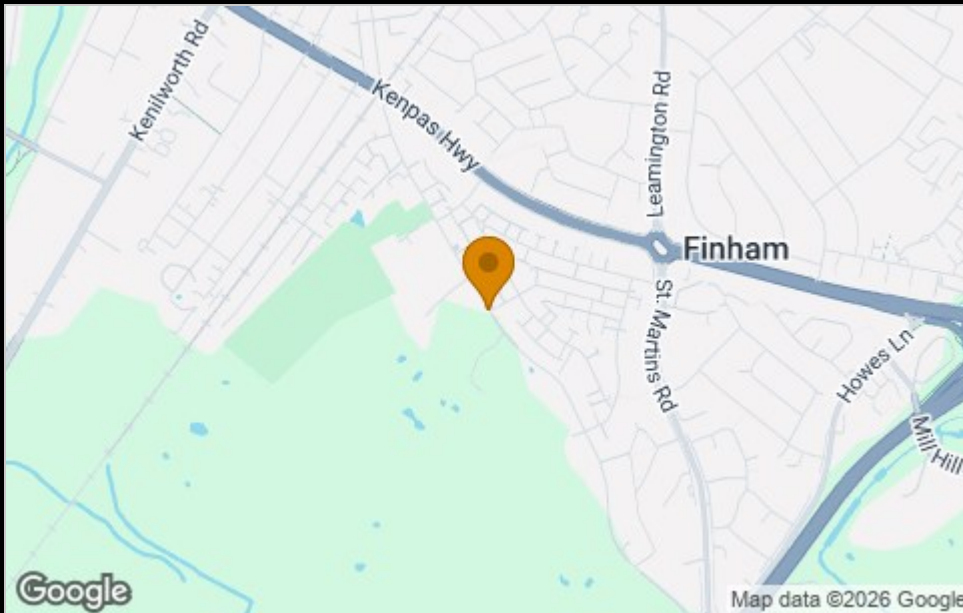

Please contact our sales team at sales@citizenhousing.org.uk if you wish to arrange a viewing for this property or if you require further information.

Energy Efficiency Graph

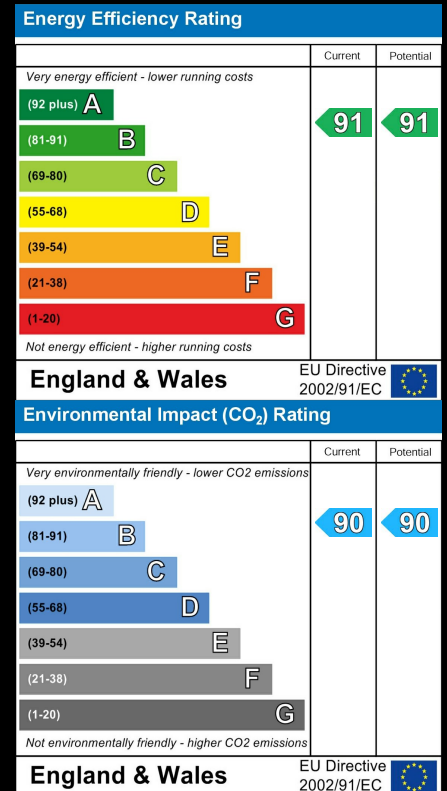

These particulars, whilst believed to be accurate are set out as a general outline only for guidance and do not constitute any part of an offer or contract. Intending purchasers should not rely on them as statements of representation of fact, but must satisfy themselves by inspection or otherwise as to their accuracy. No person in this firm's employment has the authority to make or give any representation or warranty in respect of the property.

4040 Lakeside, Solihull, West Midlands, B37 7YN

Email: sales@citizenhousing.org.uk or visit www.citizenhousing.org.uk



CITIZEN

For illustration only, please consult sales advisor for external finishes (render/none render)



Plot 184 Coppice Green "Chestnut" 30% Share

31 Flints Green Lane, Eastern Green, Coventry, CV5 9SL

30% Shared Ownership £91,500



2



1



1



B

Plot 184 Coppice Green

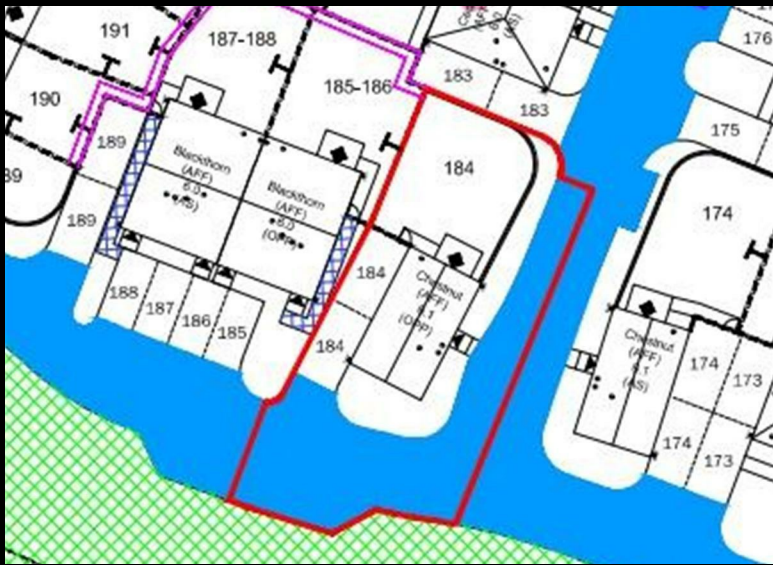

Plot 184 Coppice Green Purchase Price £91,500 30% Share

Total Rent £543.30 pcm

Ready to Occupy Autumn 2026 - AVAILABLE TO RESERVE NOW

NOTE - some plots are rendered, refer to Sales Advisor for confirmation

If you would like to apply for this property, please complete our online application form via our Signature Website

* All images/photographs are for illustrative purposes only

- Detached House
- Fitted kitchen with oven, hob & extractor
- Integrated fridge/freezer
- Carpets included
- Vinyl flooring to wet areas
- Downstairs cloakroom
- Turf to rear garden
- uPVC windows
- Near Coventry
- Good transport links

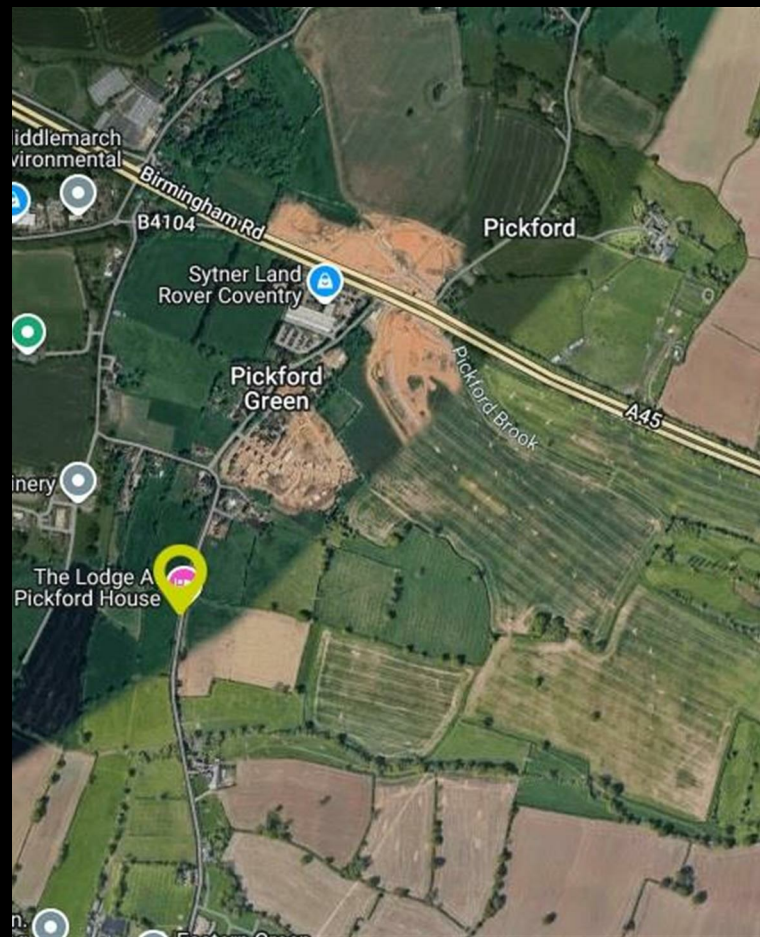
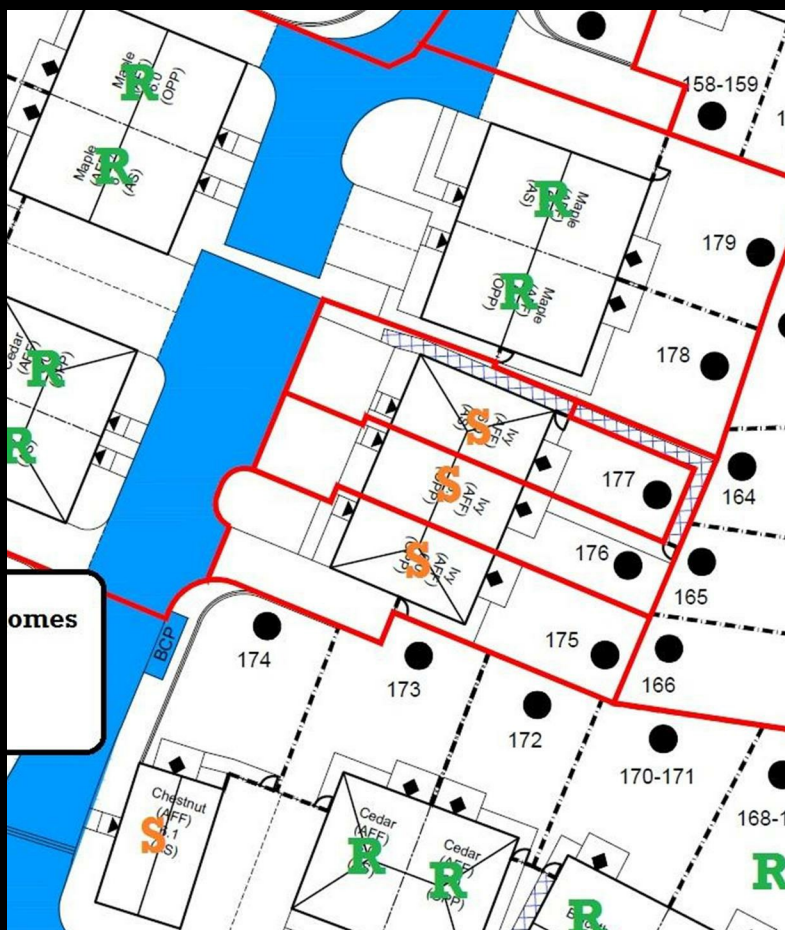

Plot 184 Coppice Green

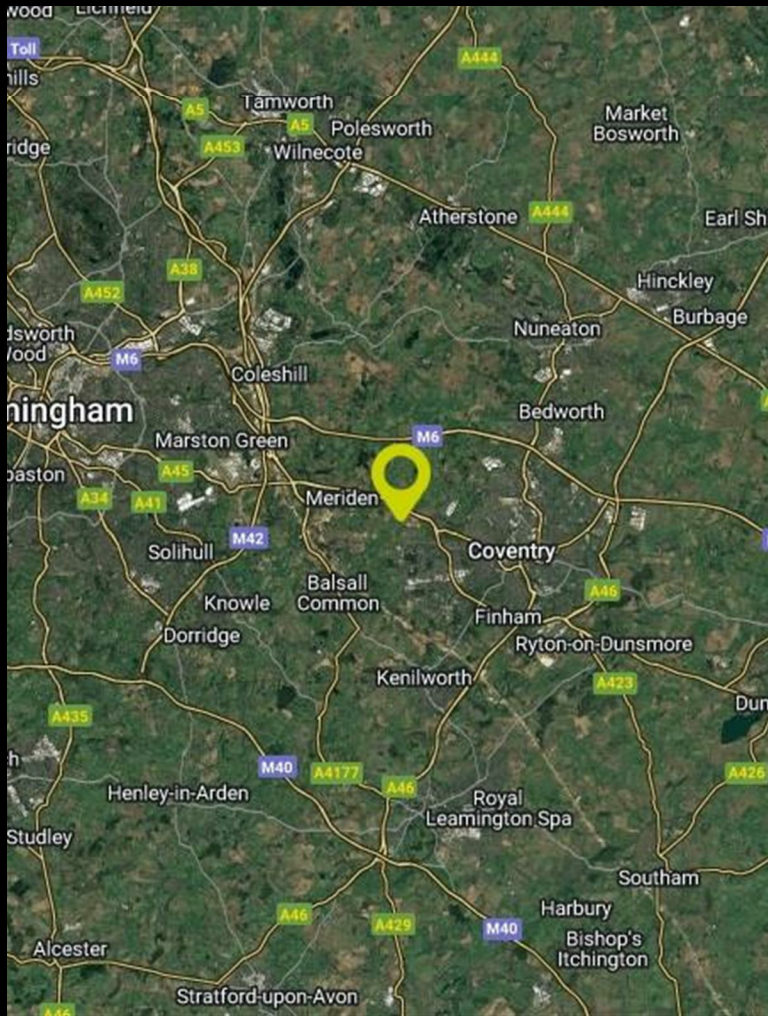

Floor Plan

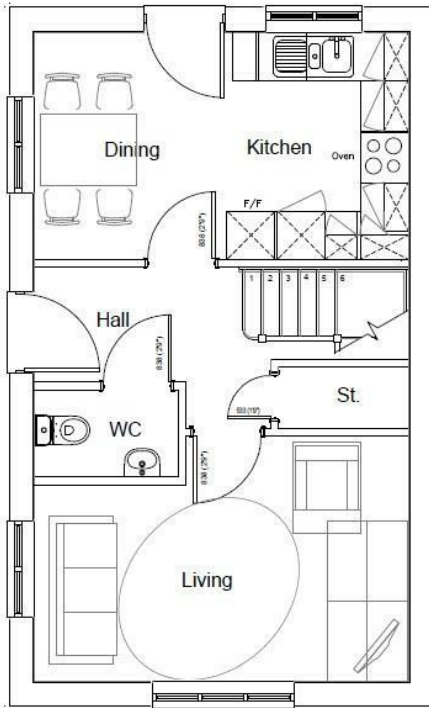

GROUND FLOOR PLAN

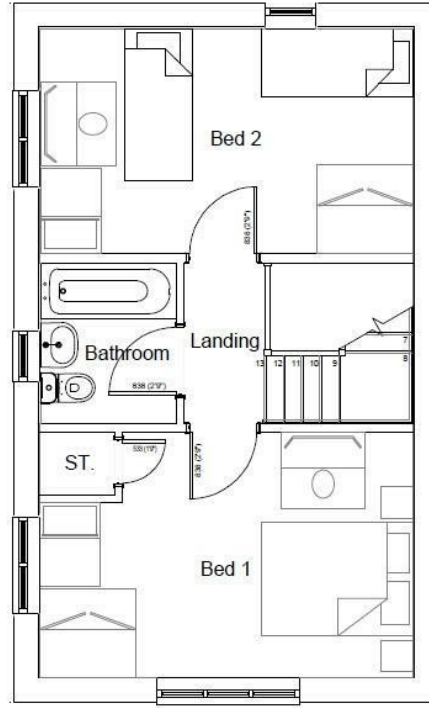

FIRST FLOOR PLAN

Area Map

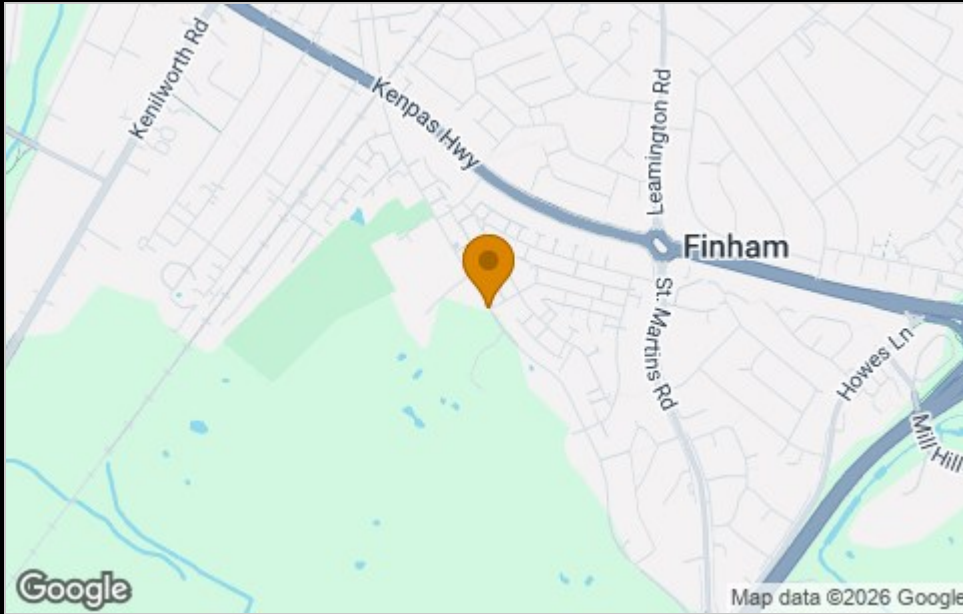

Please contact our sales team at sales@citizenhousing.org.uk if you wish to arrange a viewing for this property or if you require further information.

Energy Efficiency Graph

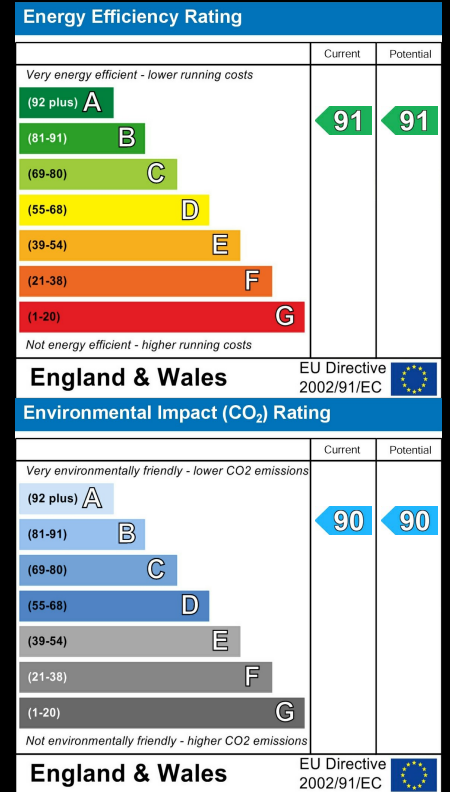

These particulars, whilst believed to be accurate are set out as a general outline only for guidance and do not constitute any part of an offer or contract. Intending purchasers should not rely on them as statements of representation of fact, but must satisfy themselves by inspection or otherwise as to their accuracy. No person in this firm's employment has the authority to make or give any representation or warranty in respect of the property.

4040 Lakeside, Solihull, West Midlands, B37 7YN

Email: sales@citizenhousing.org.uk or visit www.citizenhousing.org.uk



CITIZEN

For illustration only, please consult sales advisor for external finishes (render/none render)



Plot 189 Coppice Green "Chestnut" 30% Share

21 Flints Green Lane, Eastern Green, Coventry, CV5 9SL

30% Shared Ownership £91,500



2



1



1



B

Plot 189 Coppice Green

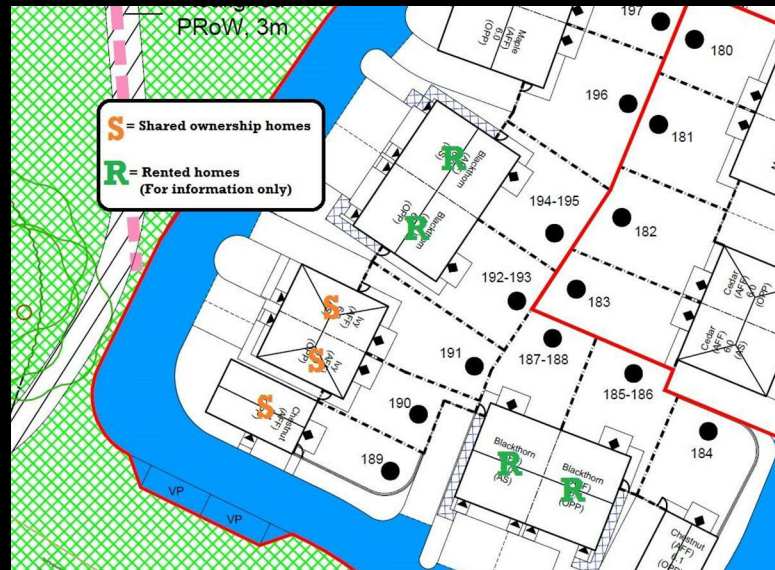

Plot 189 Coppice Green Purchase Price £91,500 30% Share

Total Rent £543.30 pcm

Ready to Occupy Summer 2026 - AVAILABLE TO RESERVE NOW

NOTE - some plots are rendered, refer to Sales Advisor for confirmation

If you would like to apply for this property, please complete our online application form via our Signature Website

* All images/photographs are for illustrative purposes only

- Detached House
- Fitted kitchen with oven, hob & extractor
- Integrated fridge/freezer
- Carpets included
- Vinyl flooring to wet areas
- Downstairs cloakroom
- Turf to rear garden
- uPVC windows
- Near Coventry
- Good transport links

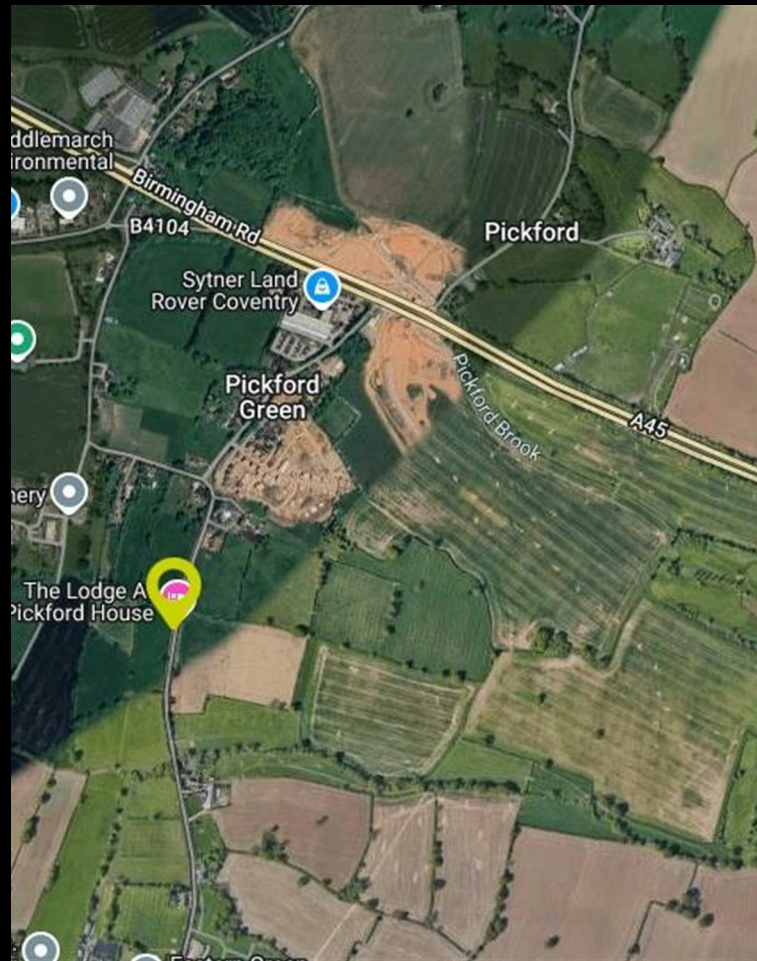

Plot 189 Coppice Green

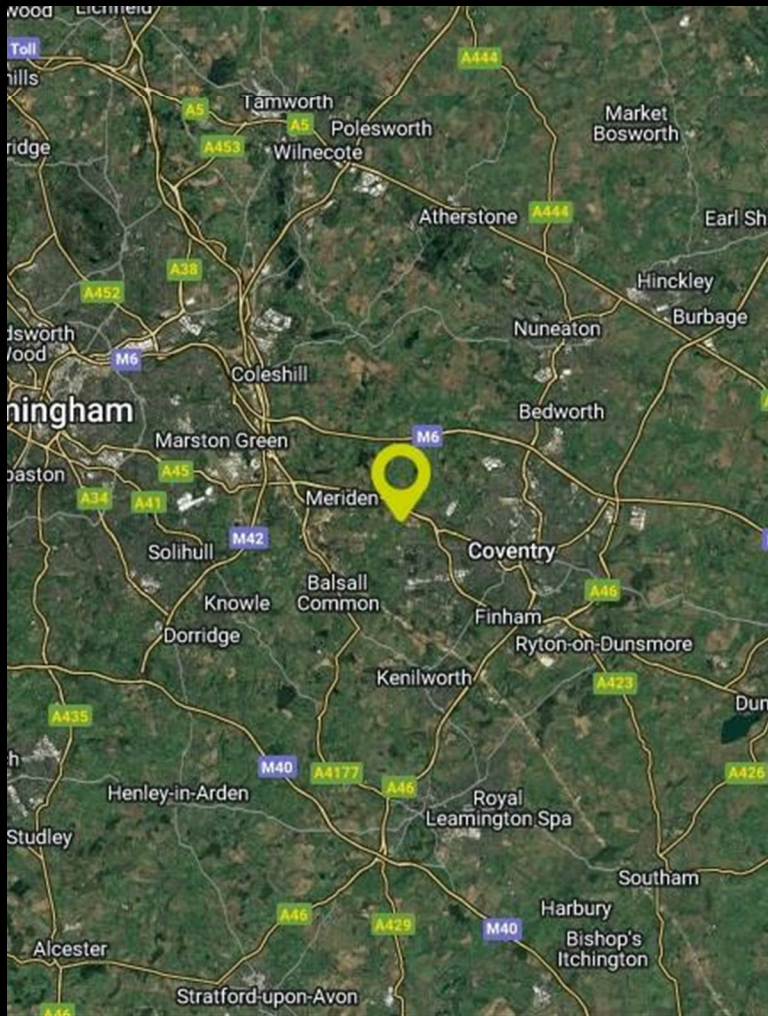

Floor Plan

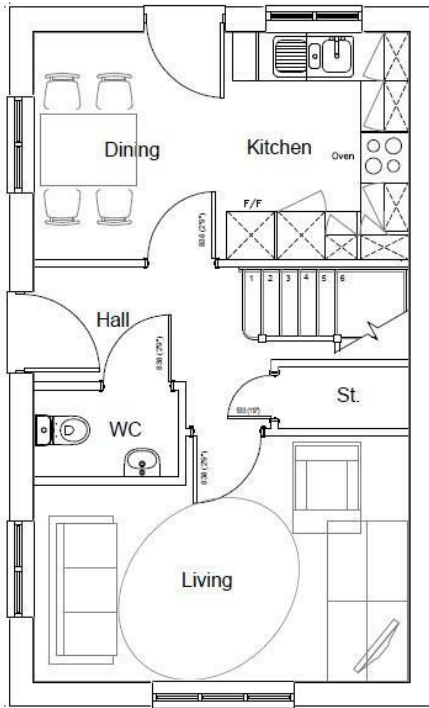

GROUND FLOOR PLAN

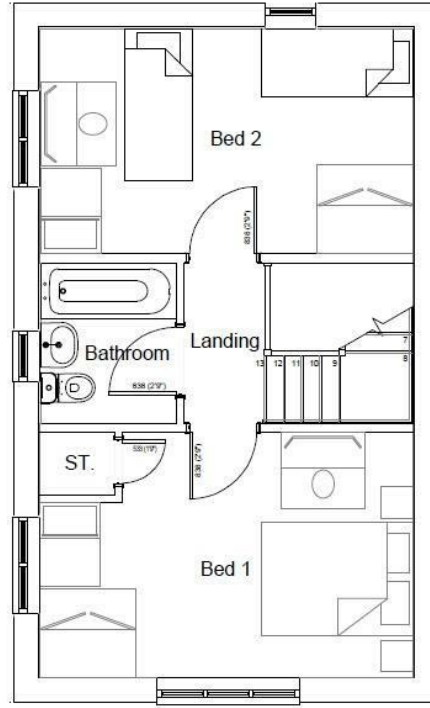

FIRST FLOOR PLAN

Area Map

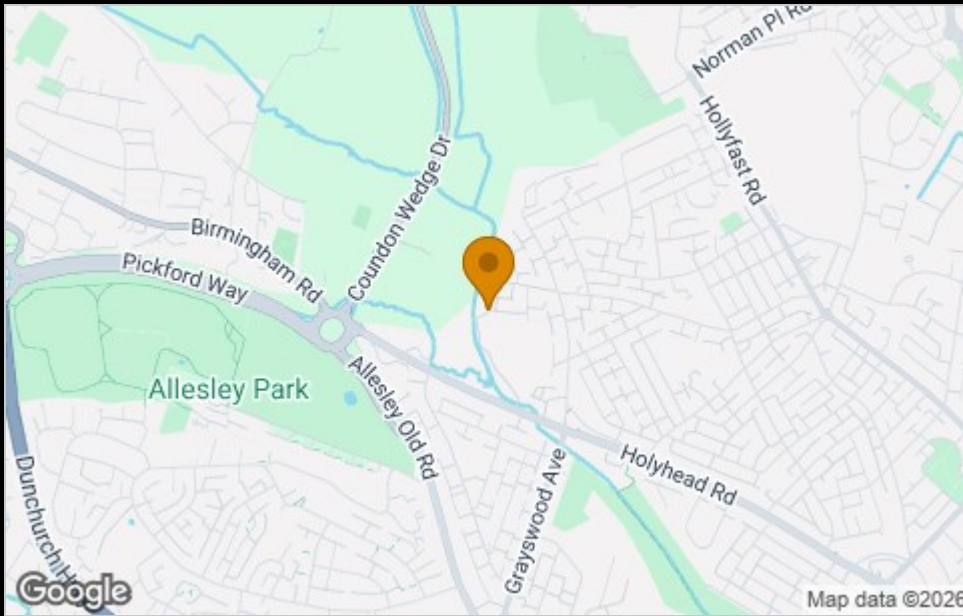

Please contact our sales team at sales@citizenhousing.org.uk if you wish to arrange a viewing for this property or if you require further information.

Energy Efficiency Graph

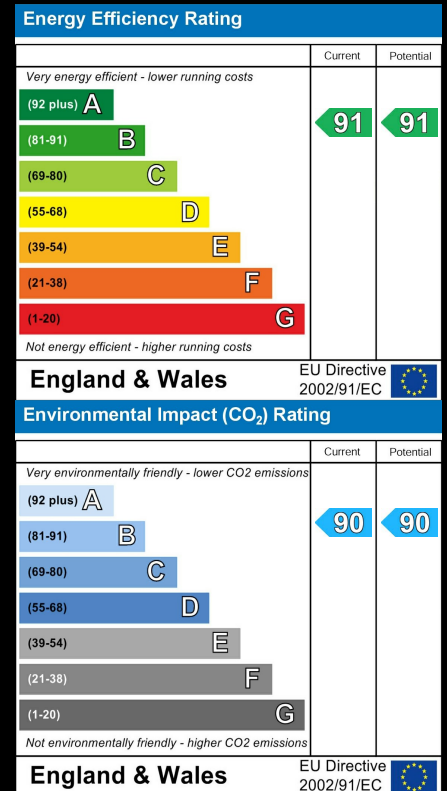

These particulars, whilst believed to be accurate are set out as a general outline only for guidance and do not constitute any part of an offer or contract. Intending purchasers should not rely on them as statements of representation of fact, but must satisfy themselves by inspection or otherwise as to their accuracy. No person in this firm's employment has the authority to make or give any representation or warranty in respect of the property.

4040 Lakeside, Solihull, West Midlands, B37 7YN

Email: sales@citizenhousing.org.uk or visit www.citizenhousing.org.uk



CITIZEN



Plot 190 Coppice Green "Ivy" 30% Share

19 Flints Green Lane, Eastern Green, Coventry, CV5 9SL

30% Shared Ownership £85,500



Plot 190 Coppice Green "Ivy"

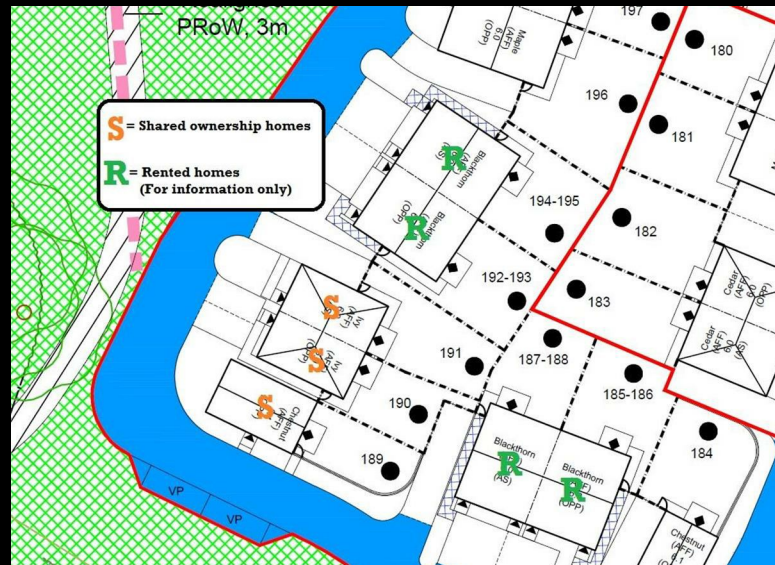
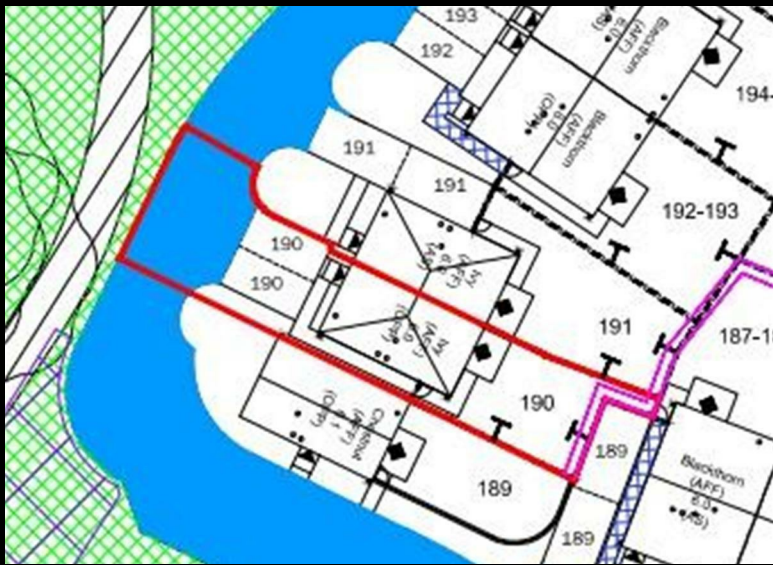

Plot 190 Coppice Green Purchase Price £85,500 30% Share

Total Rent £508.37 pcm

Ready to Occupy Summer 2026 - AVAILABLE TO RESERVE NOW

If you would like to apply for this property, please complete our online application form via our Signature Website

* All images/photographs are for illustrative purposes only

- Semi Detached House
- Fitted kitchen with oven, hob & extractor
- Integrated fridge/freezer
- Carpets included
- Vinyl flooring to wet areas
- Downstairs cloakroom
- uPVC windows
- Turf to rear garden
- Near Coventry
- Good transport links

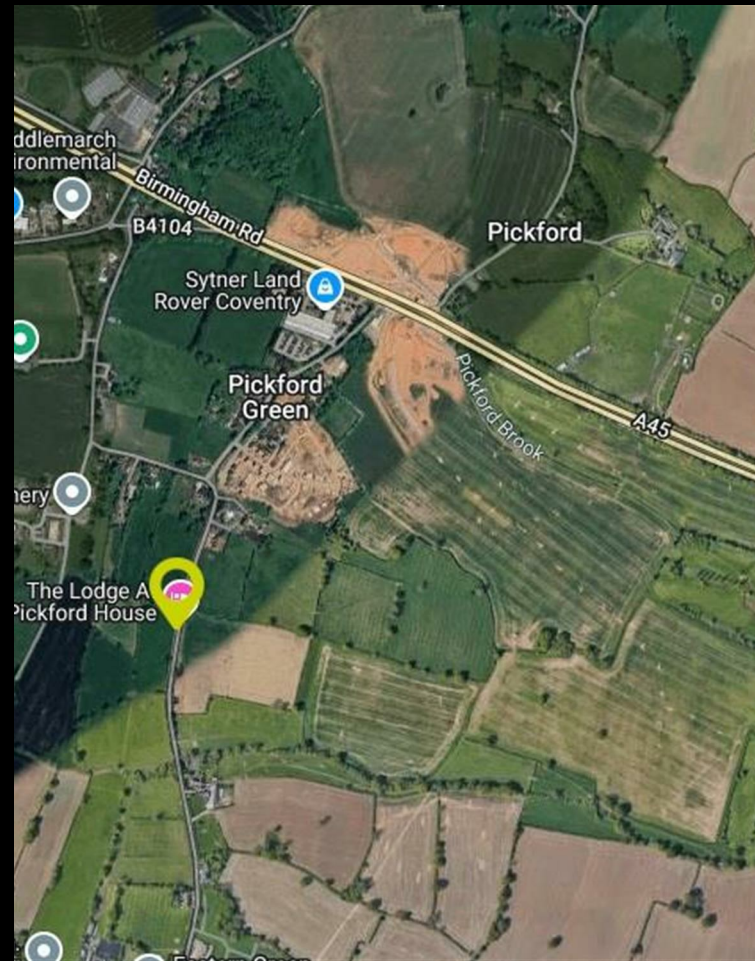

Plot 190 Coppice Green "Ivy"

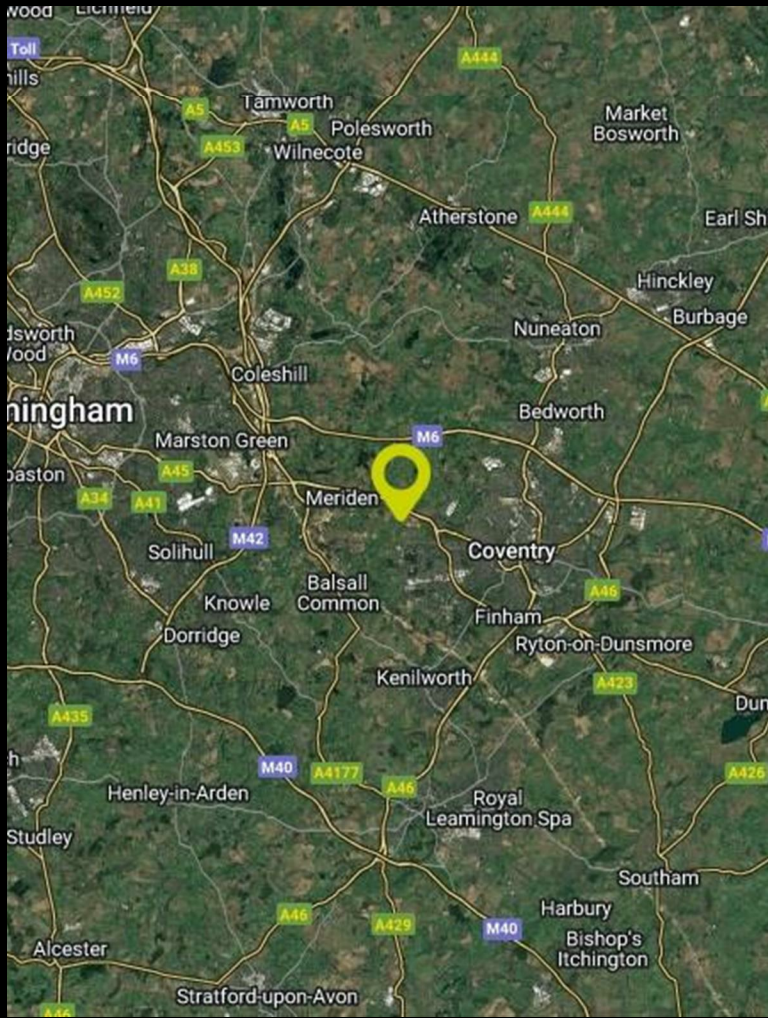

Floor Plan

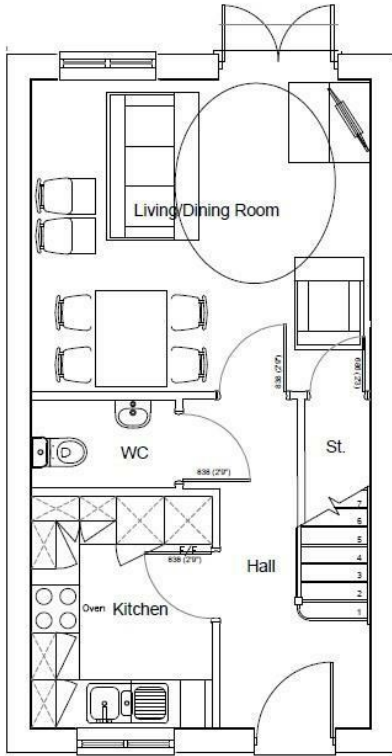

GROUND FLOOR PLAN

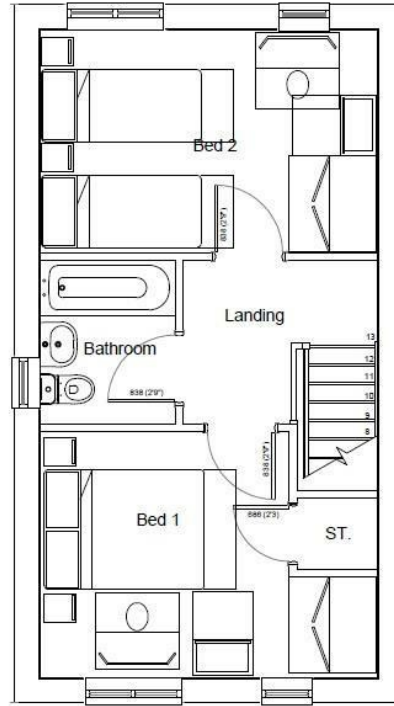

FIRST FLOOR PLAN

Area Map

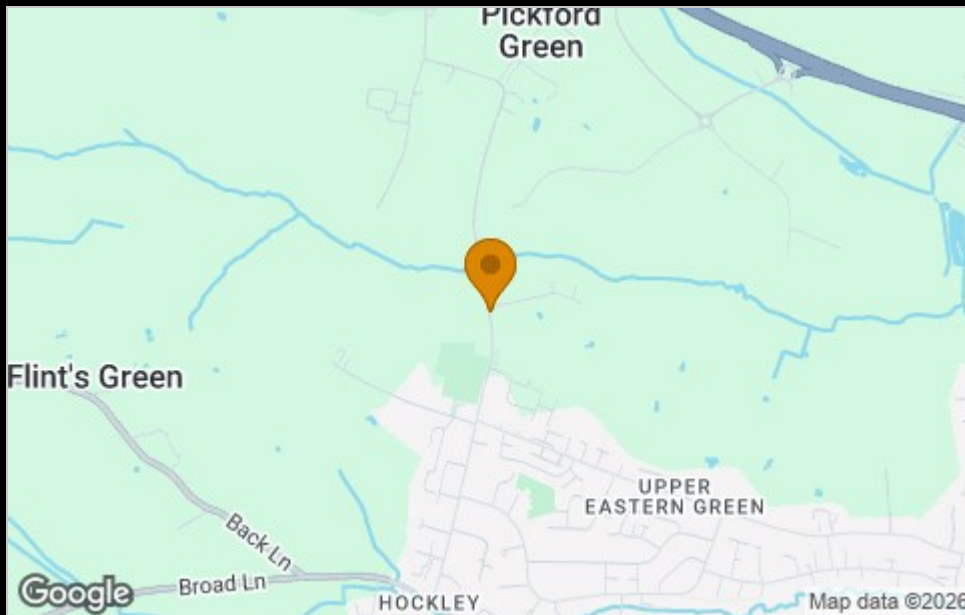

Please contact our sales team at sales@citizenhousing.org.uk if you wish to arrange a viewing for this property or if you require further information.

Energy Efficiency Graph

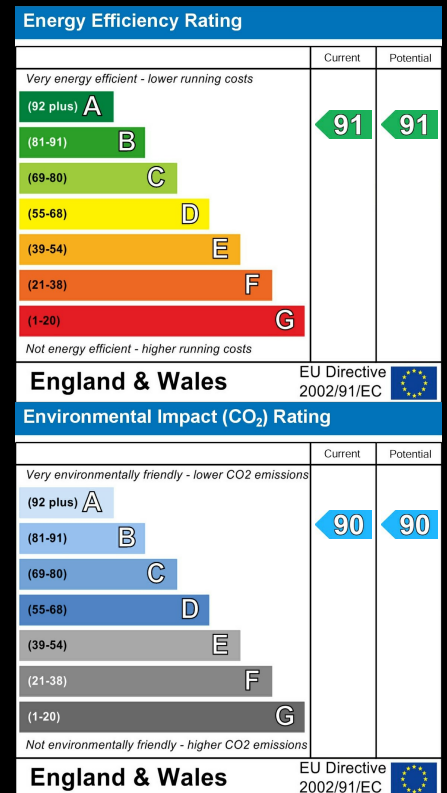

These particulars, whilst believed to be accurate are set out as a general outline only for guidance and do not constitute any part of an offer or contract. Intending purchasers should not rely on them as statements of representation of fact, but must satisfy themselves by inspection or otherwise as to their accuracy. No person in this firm's employment has the authority to make or give any representation or warranty in respect of the property.

4040 Lakeside, Solihull, West Midlands, B37 7YN

Email: sales@citizenhousing.org.uk or visit www.citizenhousing.org.uk



CITIZEN



Plot 191 Coppice Green "Ivy" 30% Share

17 Flints Green Lane, Eastern Green, Coventry, CV5 9SL

30% Shared Ownership £85,500



Plot 191 Coppice Green "Ivy"

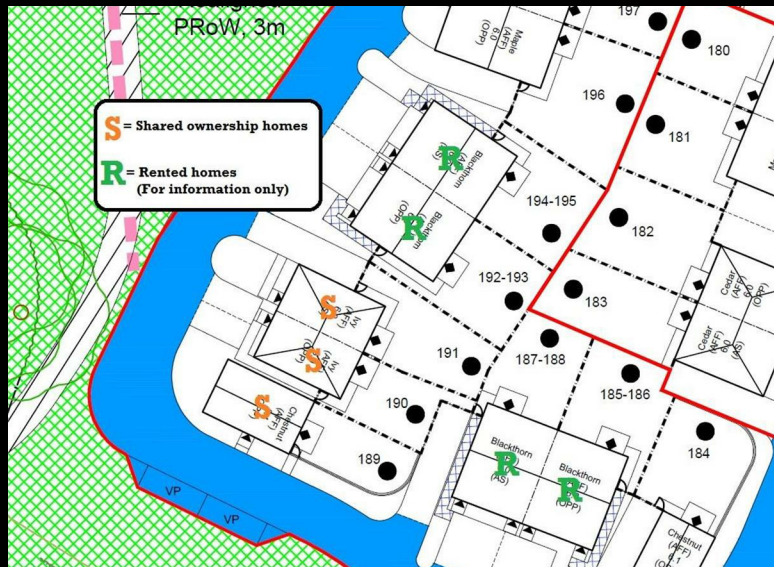
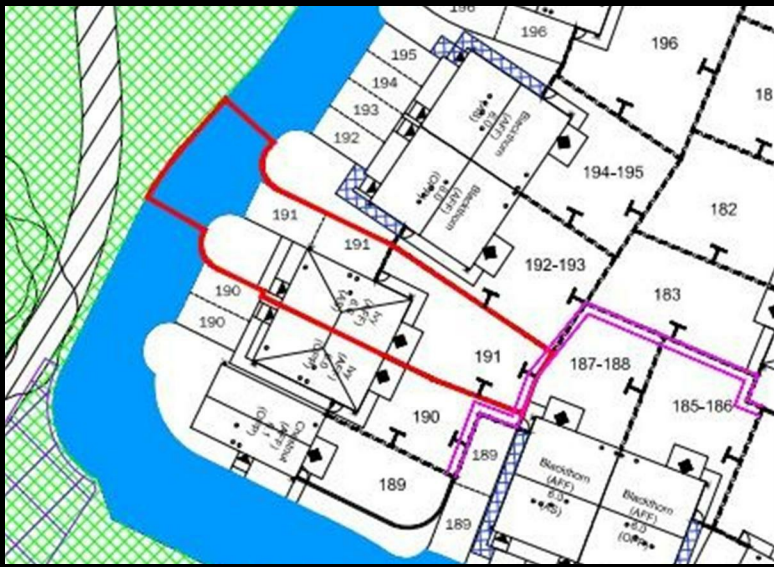

Plot 191 Coppice Green Purchase Price £85,500 30% Share

Total Rent £508.37 pcm

Ready to Occupy Summer 2026 - AVAILABLE TO RESERVE NOW

If you would like to apply for this property, please complete our online application form via our Signature Website

* All images/photographs are for illustrative purposes

- Semi Detached House
- Fitted kitchen with oven, hob & extractor
- Integrated fridge/freezer
- Carpets included
- Vinyl flooring to wet areas
- Downstairs cloakroom
- uPVC windows
- Turf to rear garden
- Near Coventry
- Good transport links

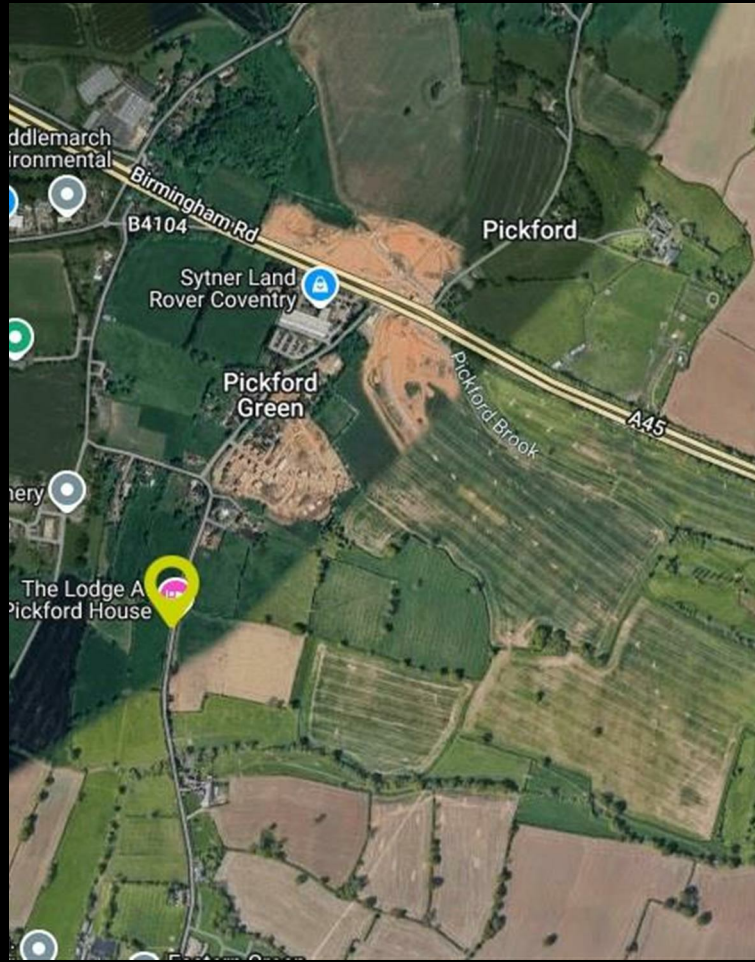

Plot 191 Coppice Green "Ivy"

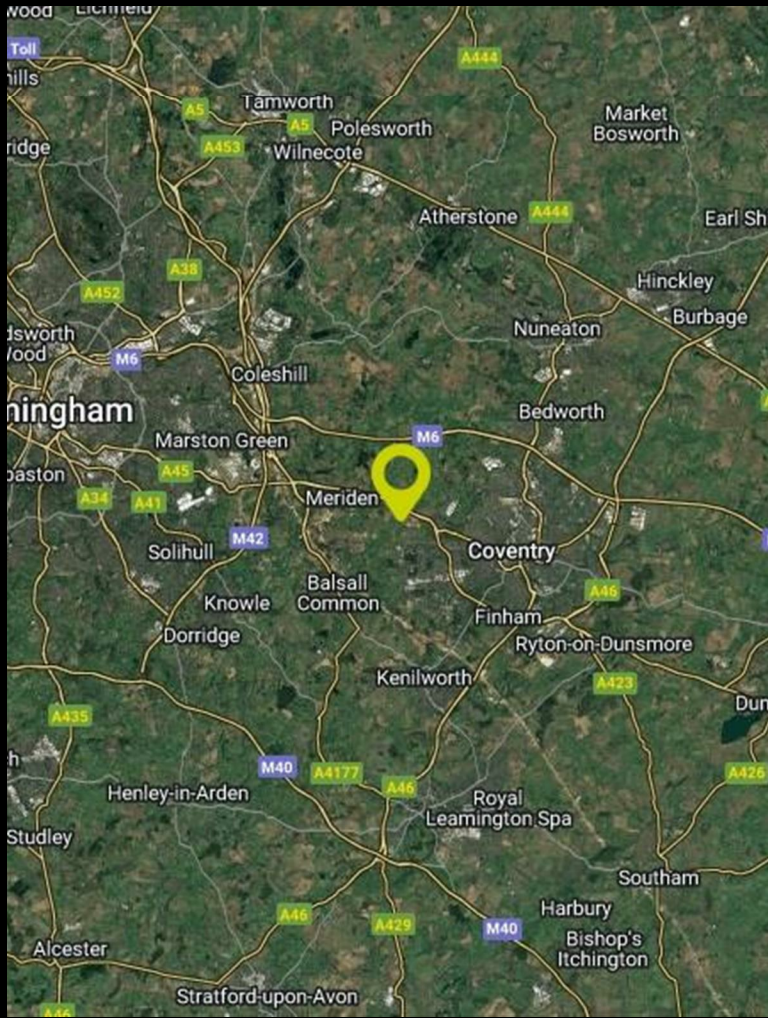

Floor Plan

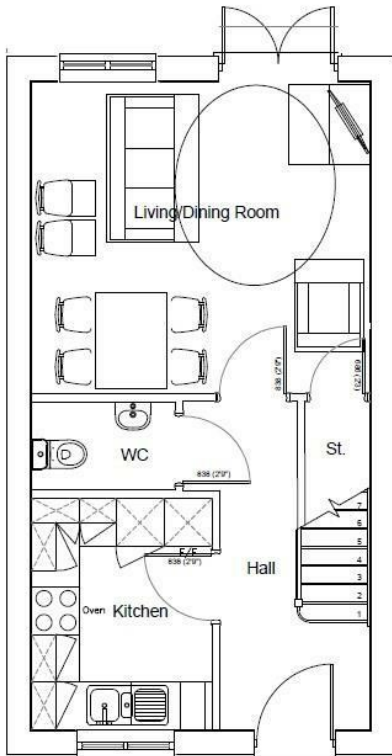

GROUND FLOOR PLAN

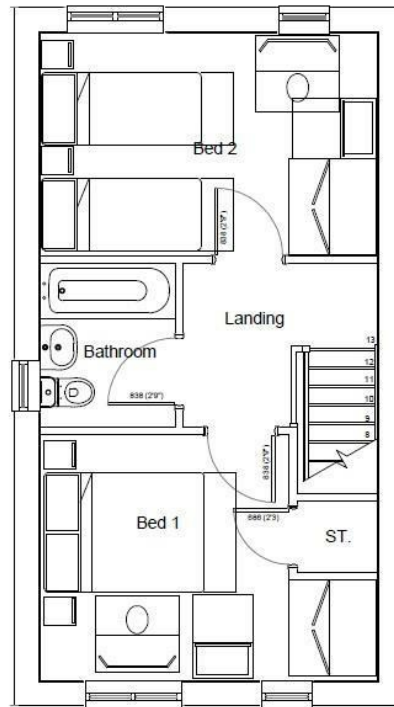

FIRST FLOOR PLAN

Area Map

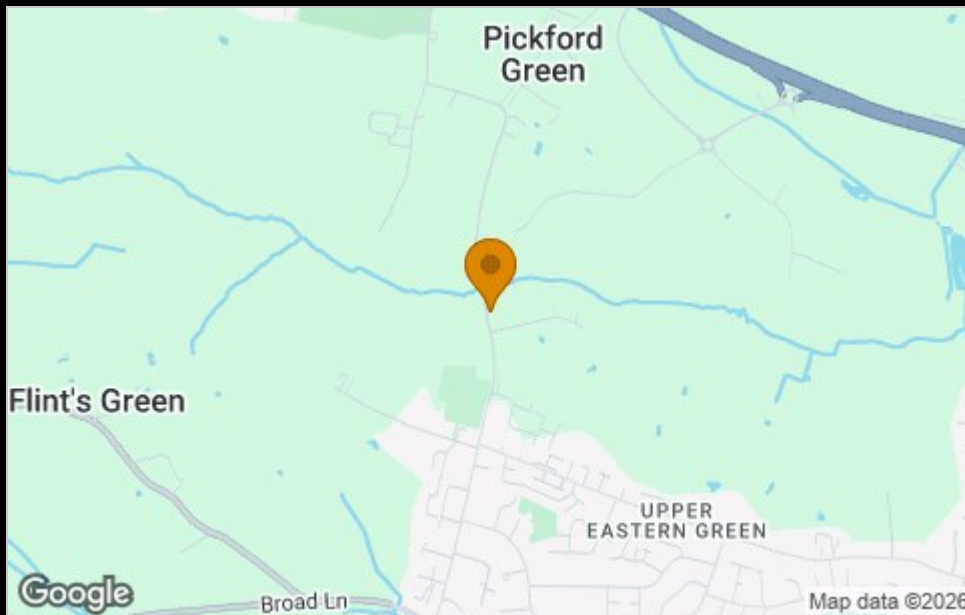

Please contact our sales team at sales@citizenhousing.org.uk if you wish to arrange a viewing for this property or if you require further information.

Energy Efficiency Graph

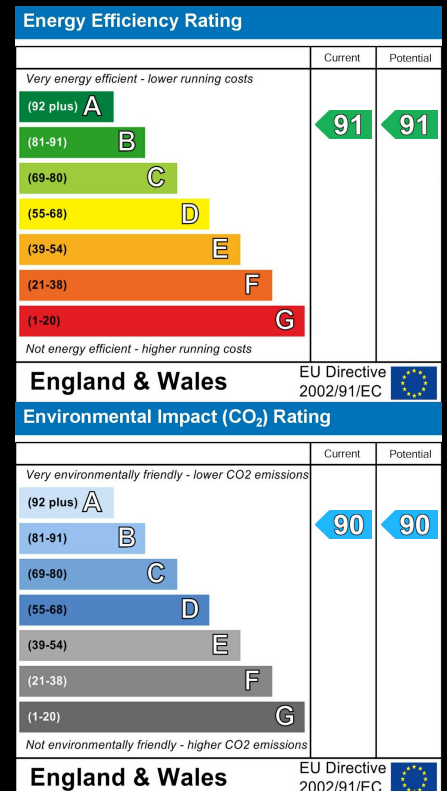

These particulars, whilst believed to be accurate are set out as a general outline only for guidance and do not constitute any part of an offer or contract. Intending purchasers should not rely on them as statements of representation of fact, but must satisfy themselves by inspection or otherwise as to their accuracy. No person in this firm's employment has the authority to make or give any representation or warranty in respect of the property.

4040 Lakeside, Solihull, West Midlands, B37 7YN

Email: sales@citizenhousing.org.uk or visit www.citizenhousing.org.uk