



CITIZEN



## Plot 69 The Green Rushwick

42 Cornflower Way, Rushwick, WR2 5XP

**30% Shared Ownership £88,500**



## Floor Plan

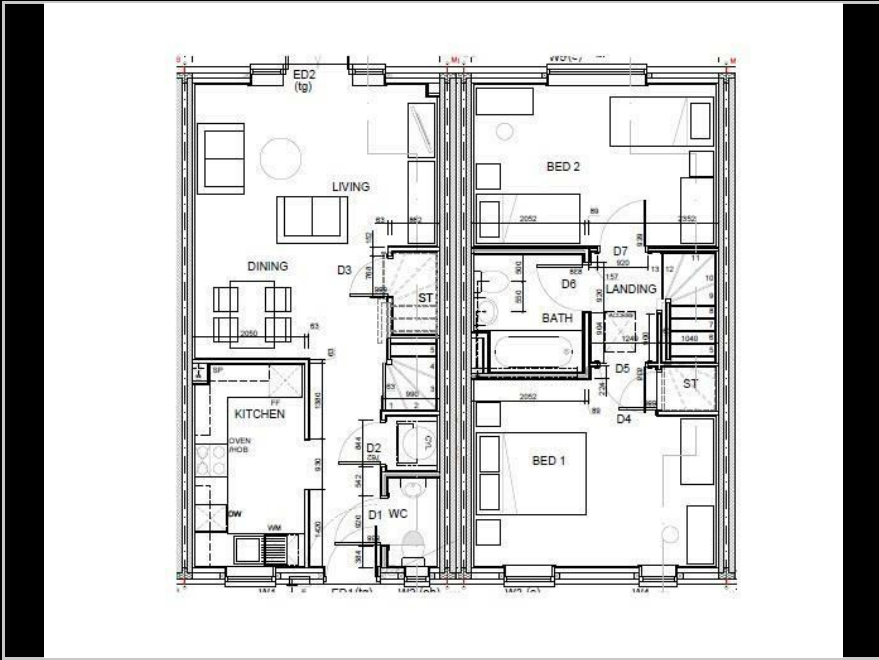

## Area Map



## Energy Efficiency Graph

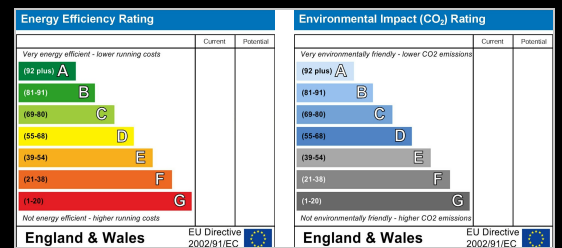

Please contact our sales team at [sales@citizenhousing.org.uk](mailto:sales@citizenhousing.org.uk) if you wish to arrange a viewing for this property or if you require further

- Fitted kitchen with oven, ■ Vinyl flooring to wet area hob and extractor
- Gas central heating ■ White bathroom suite
- EV charging point ■ Turf to rear garden
- 2 parking spaces ■ New build
- 2 Bed semi detached ■ Near Worcestershire

Plot 69 The Green Rushwick - Purchase Price £88,500

30% Share - Total Rent £550.99 pcm

NOTE: Staircasing restrictions apply of 80% maximum ownership

READY TO OCCUPY SEPT/OCT 2026 - AVAILABLE TO RESERVE NOW

If you would like to apply for this property, please complete our online application form via our Signature Website

\* Images are for illustration purposes only



These particulars, whilst believed to be accurate are set out as a general outline only for guidance and do not constitute any part of an offer or contract. Intending purchasers should not rely on them as statements of representation of fact, but must satisfy themselves by inspection or otherwise as to their accuracy. No person in this firm's employment has the authority to make or give any representation or warranty in respect of the property.

4040 Lakeside, Solihull, West Midlands, B37 7YN

Email: [sales@citizenhousing.org.uk](mailto:sales@citizenhousing.org.uk) or visit [www.citizenhousing.org.uk](http://www.citizenhousing.org.uk)



CITIZEN

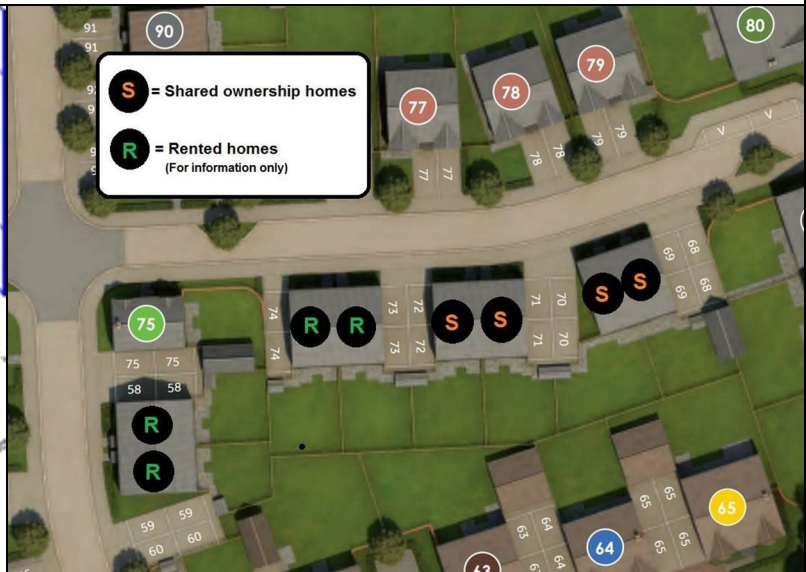

## Plot 70 The Green Rushwick

40 Cornflower Way, Rushwick, WR2 5XP

**30% Shared Ownership £88,500**



## Floor Plan

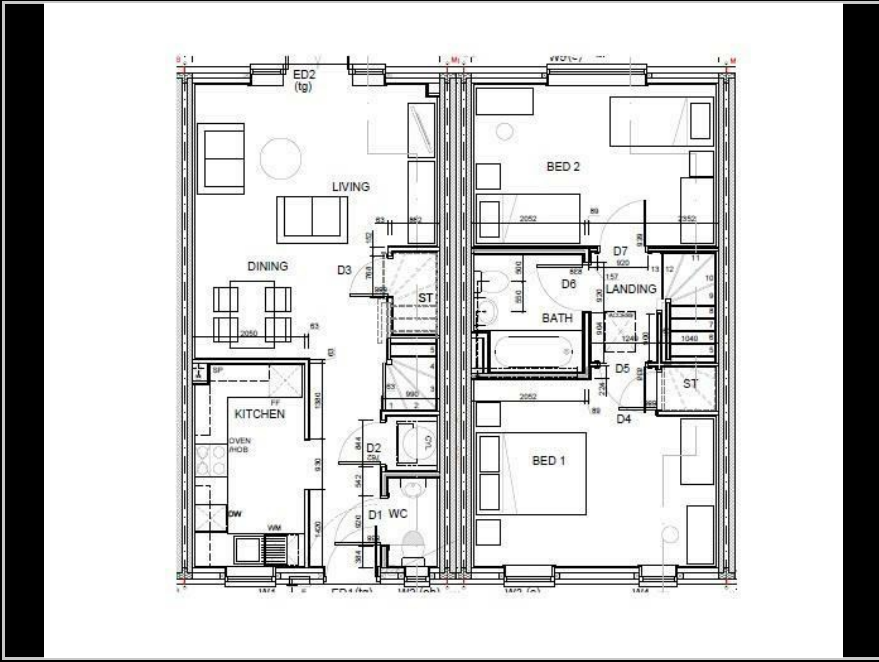

## Area Map



## Energy Efficiency Graph

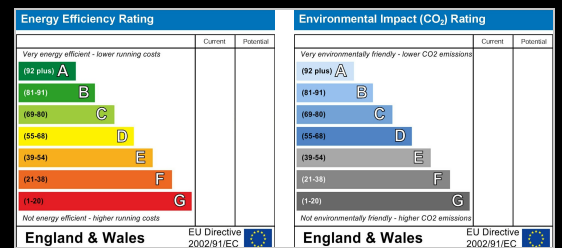

Please contact our sales team at [sales@citizenhousing.org.uk](mailto:sales@citizenhousing.org.uk) if you wish to arrange a viewing for this property or if you require further

- Fitted kitchen with oven, ■ Vinyl flooring to wet area hob and extractor
- Gas central heating ■ White bathroom suite
- EV charging point ■ Turf to rear garden
- 2 parking spaces ■ New build
- 2 Bed semi detached ■ Near Worcestershire

Plot 70 The Green Rushwick - Purchase Price £88,500 30% Share

Total Rent £550.99 pcm

NOTE: Staircasing restrictions apply of 80% maximum ownership

READY TO OCCUPY SEPT/OCT 2026 - AVAILABLE TO RESERVE NOW

If you would like to apply for this property, please complete our online application form via our Signature Website

\* Images are for illustration purposes only



These particulars, whilst believed to be accurate are set out as a general outline only for guidance and do not constitute any part of an offer or contract. Intending purchasers should not rely on them as statements of representation of fact, but must satisfy themselves by inspection or otherwise as to their accuracy. No person in this firm's employment has the authority to make or give any representation or warranty in respect of the property.

4040 Lakeside, Solihull, West Midlands, B37 7YN

Email: [sales@citizenhousing.org.uk](mailto:sales@citizenhousing.org.uk) or visit [www.citizenhousing.org.uk](http://www.citizenhousing.org.uk)

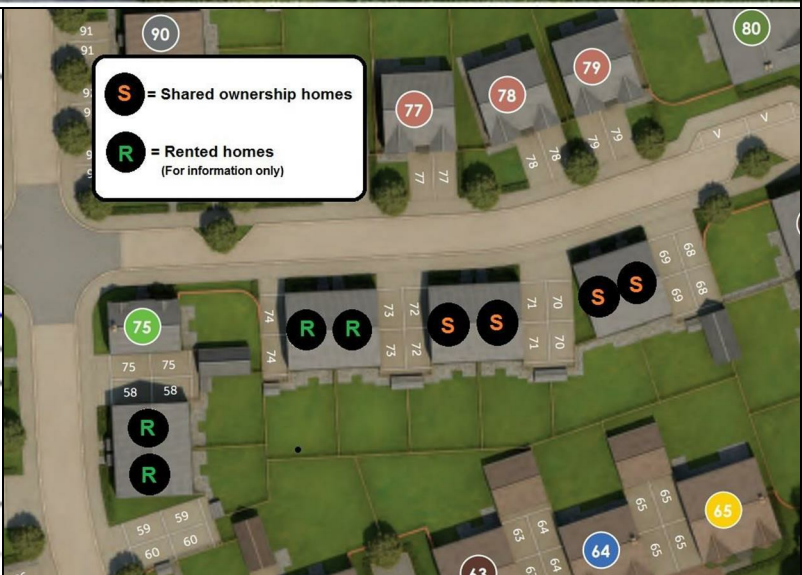

## Plot 71 The Green Rushwick

38 Cornflower Way, Rushwick, WR2 5XP

**25% Shared ownership £97,500**



## Floor Plan

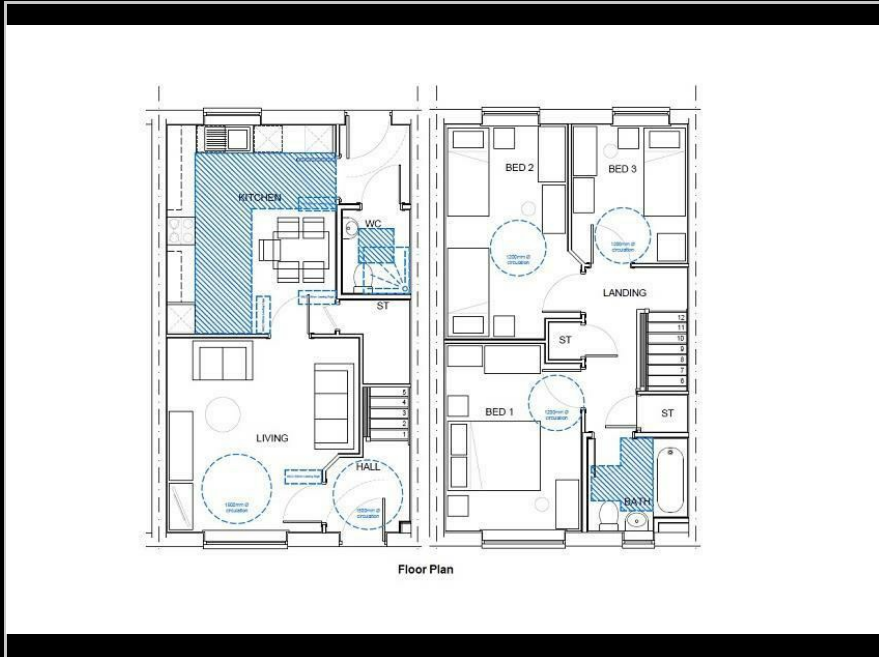

## Area Map



## Energy Efficiency Graph

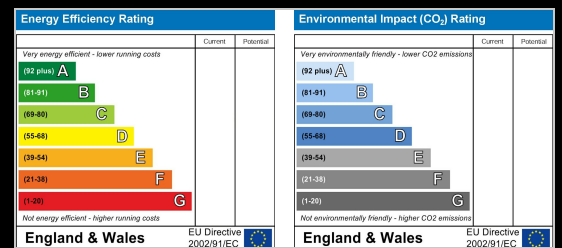

Please contact our sales team at [sales@citizenhousing.org.uk](mailto:sales@citizenhousing.org.uk) if you wish to arrange a viewing for this property or if you require further

- Fitted kitchen with oven, ■ Vinyl flooring to wet area hob and extractor
- Gas central heating ■ White bathroom suite
- EV charging point ■ Turf to rear garden
- 2 parking spaces ■ New build
- 3 Bed semi detached ■ Near Worcestershire

Plot 71 The Green Rushwick - Purchase Price £97,500 25% Share

Total Rent £749.83 pcm

NOTE: Staircasing restrictions apply of 80% maximum ownership

READY TO OCCUPY SEPT/OCT 2026 - AVAILABLE TO RESERVE NOW

If you would like to apply for this property, please complete our online application form via our Signature Website

\* Images are for illustration purposes only



These particulars, whilst believed to be accurate are set out as a general outline only for guidance and do not constitute any part of an offer or contract. Intending purchasers should not rely on them as statements of representation of fact, but must satisfy themselves by inspection or otherwise as to their accuracy. No person in this firm's employment has the authority to make or give any representation or warranty in respect of the property.

4040 Lakeside, Solihull, West Midlands, B37 7YN

Email: [sales@citizenhousing.org.uk](mailto:sales@citizenhousing.org.uk) or visit [www.citizenhousing.org.uk](http://www.citizenhousing.org.uk)

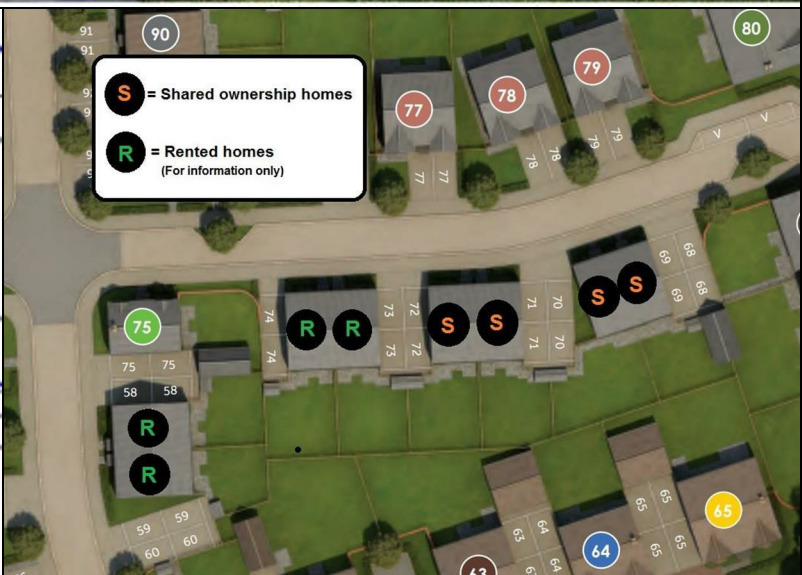

# Plot 72 The Green Rushwick

36 Cornflower Way, Rushwick, WR2 5XP

**25% Shared ownership £97,500**



## Floor Plan

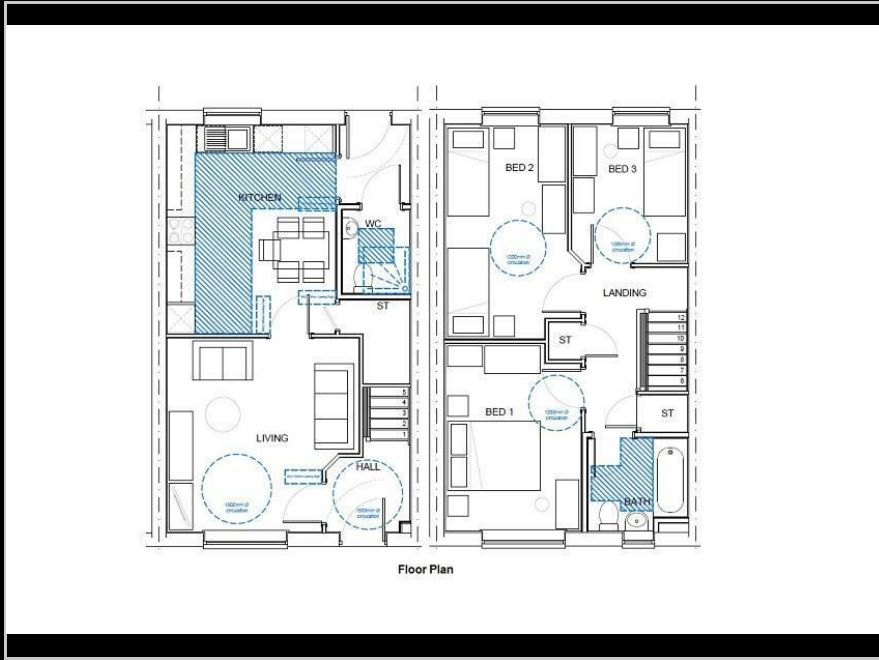

## Area Map



## Energy Efficiency Graph

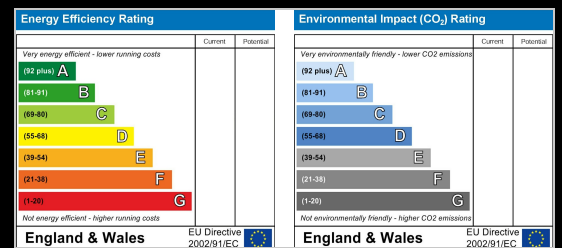

Please contact our sales team at [sales@citizenhousing.org.uk](mailto:sales@citizenhousing.org.uk) if you wish to arrange a viewing for this property or if you require further

- Fitted kitchen with oven, ■ Vinyl flooring to wet area hob and extractor
- Gas central heating ■ White bathroom suite
- EV charging point ■ Turf to rear garden
- 2 parking spaces ■ New build
- 3 Bed semi detached ■ Near Worcestershire

Plot 72 The Green Rushwick - Purchase Price £97,500 25% Share

Total Rent £749.83 pcm

NOTE: Staircasing restrictions apply of 80% maximum ownership

READY TO OCCUPY SEPT/OCT 2026 - AVAILABLE TO RESERVE NOW

If you would like to apply for this property, please complete our online application form via our Signature Website

\* Images are for illustration purposes only

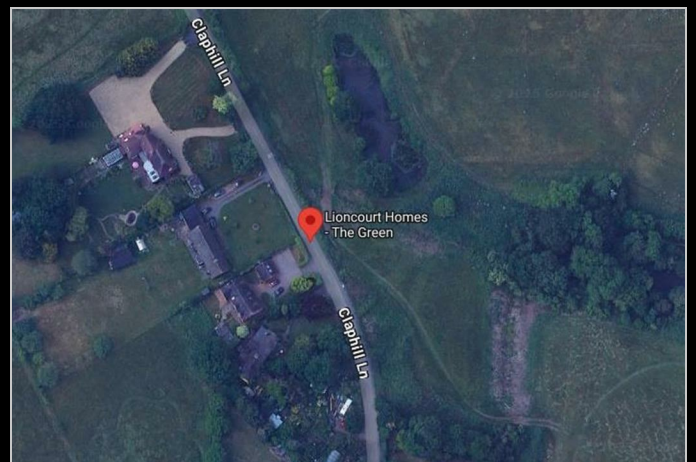

These particulars, whilst believed to be accurate are set out as a general outline only for guidance and do not constitute any part of an offer or contract. Intending purchasers should not rely on them as statements of representation of fact, but must satisfy themselves by inspection or otherwise as to their accuracy. No person in this firm's employment has the authority to make or give any representation or warranty in respect of the property.

4040 Lakeside, Solihull, West Midlands, B37 7YN

Email: [sales@citizenhousing.org.uk](mailto:sales@citizenhousing.org.uk) or visit [www.citizenhousing.org.uk](http://www.citizenhousing.org.uk)