



CITIZEN



Plot 12 Meadow Gardens - 40% share

12 Willow Close, Atherstone, CV9 2DY

40% Shared ownership £98,000



Plot 12 Meadow

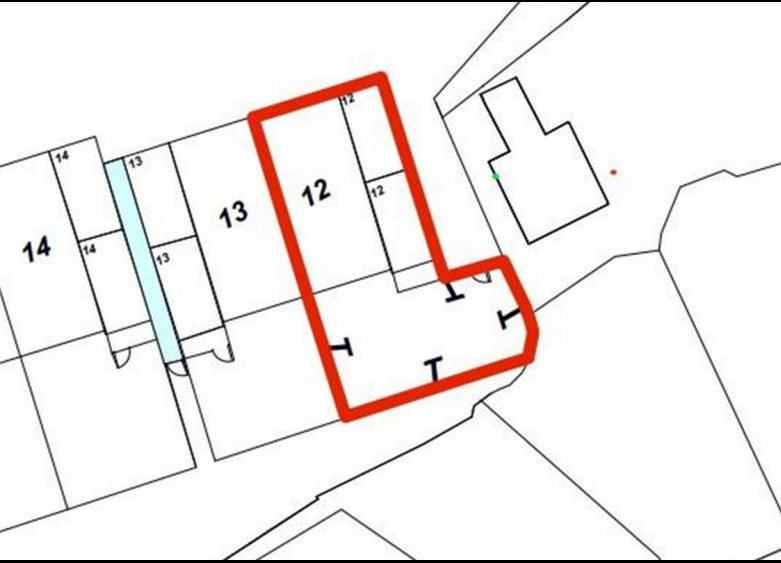

Plot 12 Meadow Gardens Purchase Price £98,000 40% Share

Total Rent £371.90 pcm

If you would like to apply for this property, please complete our online application form via our Signature Website

Ready to Occupy Spring 2026 - AVAILABLE TO RESERVE NOW

All images/photographs are for illustrative purposes only

- New Build
- 2 Parking spaces
- Fitted kitchen with oven, hob & extractor
- 2 spacious bedrooms
- uPVC windows
- Semi Detached
- Vinyl flooring to wet areas
- Turf to rear garden
- Downstairs cloakroom
- Near Atherstone



Floor Plan

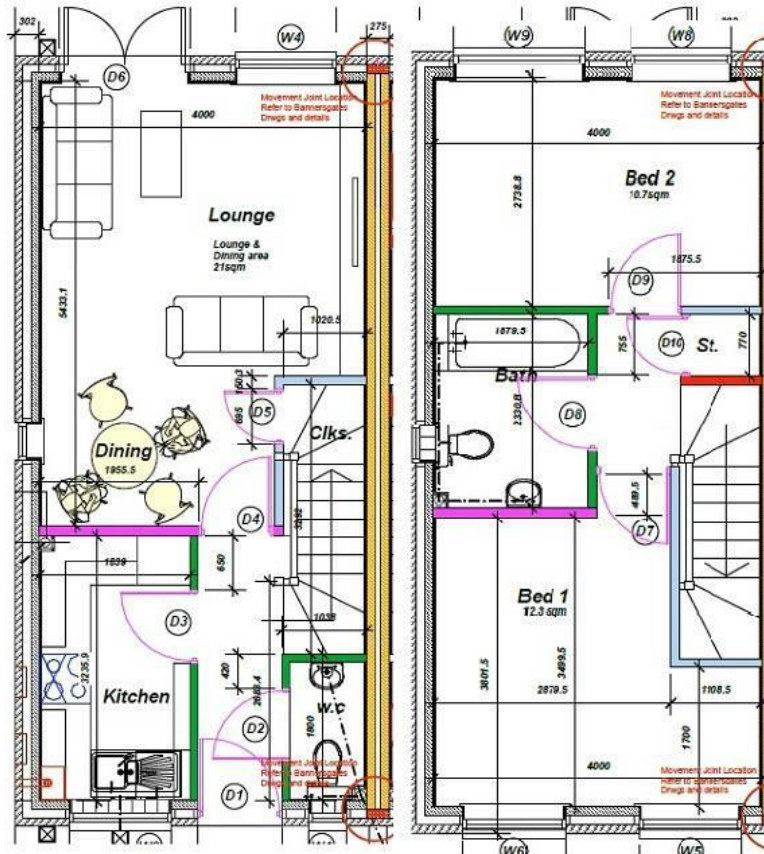

Area Map



Please contact our sales team at sales@citizenhousing.org.uk if you wish to arrange a viewing for this property or if you require further information.

Energy Efficiency Graph

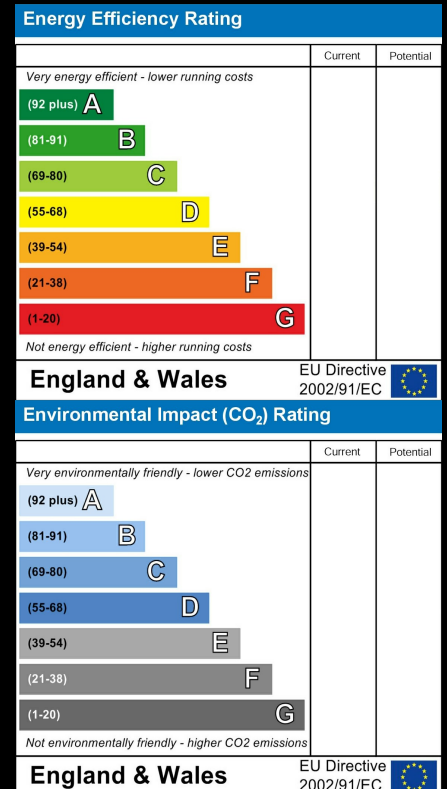

These particulars, whilst believed to be accurate are set out as a general outline only for guidance and do not constitute any part of an offer or contract. Intending purchasers should not rely on them as statements of representation of fact, but must satisfy themselves by inspection or otherwise as to their accuracy. No person in this firm's employment has the authority to make or give any representation or warranty in respect of the property.

4040 Lakeside, Solihull, West Midlands, B37 7YN

Email: sales@citizenhousing.org.uk or visit www.citizenhousing.org.uk



CITIZEN



Front Elevation - Plots 14 & 15

Plot 14 Meadow Gardens - 40% share

14 Willow Close, Atherstone, CV9 2DY

40% Shared ownership £98,000



Plot 14 Meadow

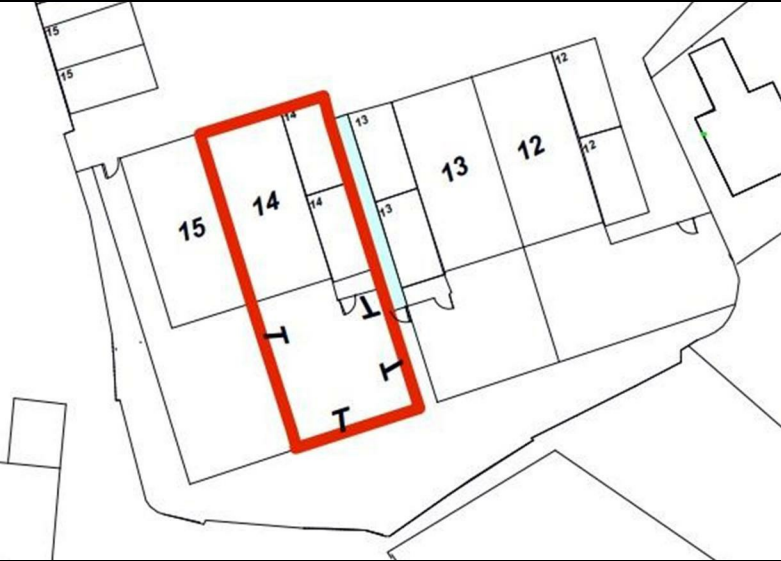

Plot 14 Meadow Gardens Purchase Price £98,000 40% Share
Total Rent £371.90 pcm

Ready to Occupy Spring 2026 - AVAILABLE TO RESERVE NOW

Please note there is a staircasing restriction on this home of a maximum ownership percentage of 80%

If you would like to apply for this property, please complete our online application form via our Signature Website

All images/photographs are for illustrative purposes only

- New Build
- 2 Parking spaces
- Fitted kitchen with oven, hob & extractor
- 2 spacious bedrooms
- uPVC windows
- Semi Detached
- Vinyl flooring to wet areas
- Turf to rear garden
- Downstairs cloakroom
- Near Atherstone



Floor Plan

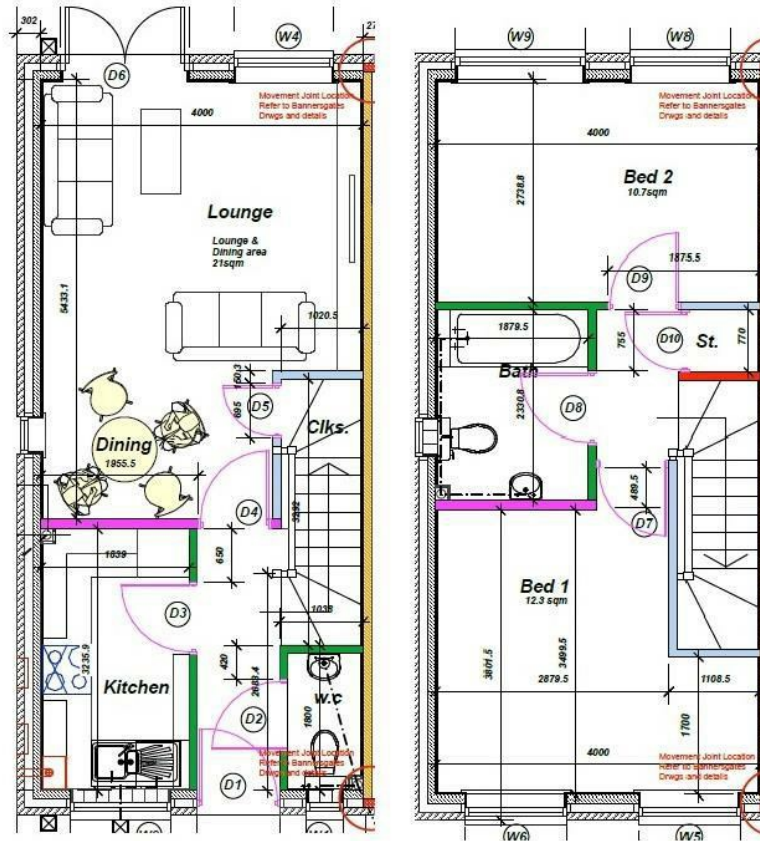

Area Map



Please contact our sales team at sales@citizenhousing.org.uk if you wish to arrange a viewing for this property or if you require further information.

Energy Efficiency Graph

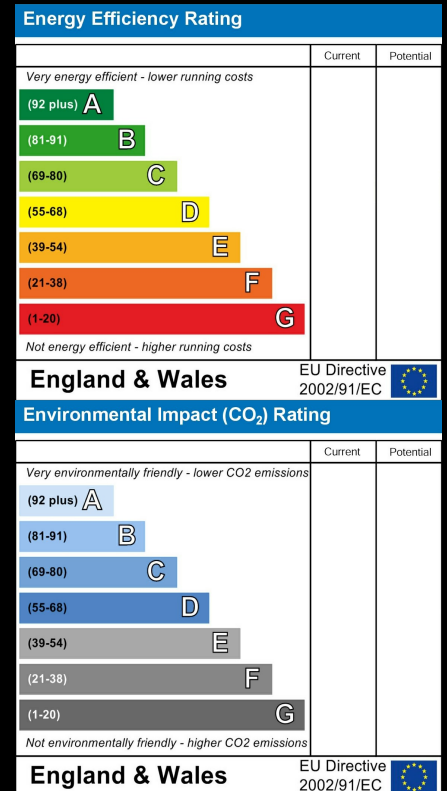

These particulars, whilst believed to be accurate are set out as a general outline only for guidance and do not constitute any part of an offer or contract. Intending purchasers should not rely on them as statements of representation of fact, but must satisfy themselves by inspection or otherwise as to their accuracy. No person in this firm's employment has the authority to make or give any representation or warranty in respect of the property.

4040 Lakeside, Solihull, West Midlands, B37 7YN

Email: sales@citizenhousing.org.uk or visit www.citizenhousing.org.uk

