



Plot 85 Ludlow Green "AH2B" 40% Share

41 Corn Mill Road, Ludlow, SY8 4BL

40% Shared ownership £100,000



2



1



1



Plot 85 Ludlow Green "AH2B" 40% Share



Description

Plot 85 Ludlow Green "AH2B" Purchase Price £100,000 40% Share
Total Rent £392.54 pcm

READY TO OCCUPY

If you would like to apply for this property, please complete our online application form via our Signature Website

Please note there is an 80% staircasing restriction on these homes.

* Images are for illustration purposes only

- New Build
- 2 double bedrooms
- Vinyl flooring to wet areas
- Turf to rear garden
- Transport links to Hereford
- Semi Detached
- Downstairs cloakroom
- Oven, hob & extractor included
- nr Ludlow

Is it time for a new home?

We can help you move, with our great offers

5% Deposit paid
(Advertized share only)

£1,000 Amazon voucher

£500.00 Towards legal fees

Carpets Included



CITIZEN



*Not all offers apply to all plots, please refer to our website www.signaturenewhomes.co.uk

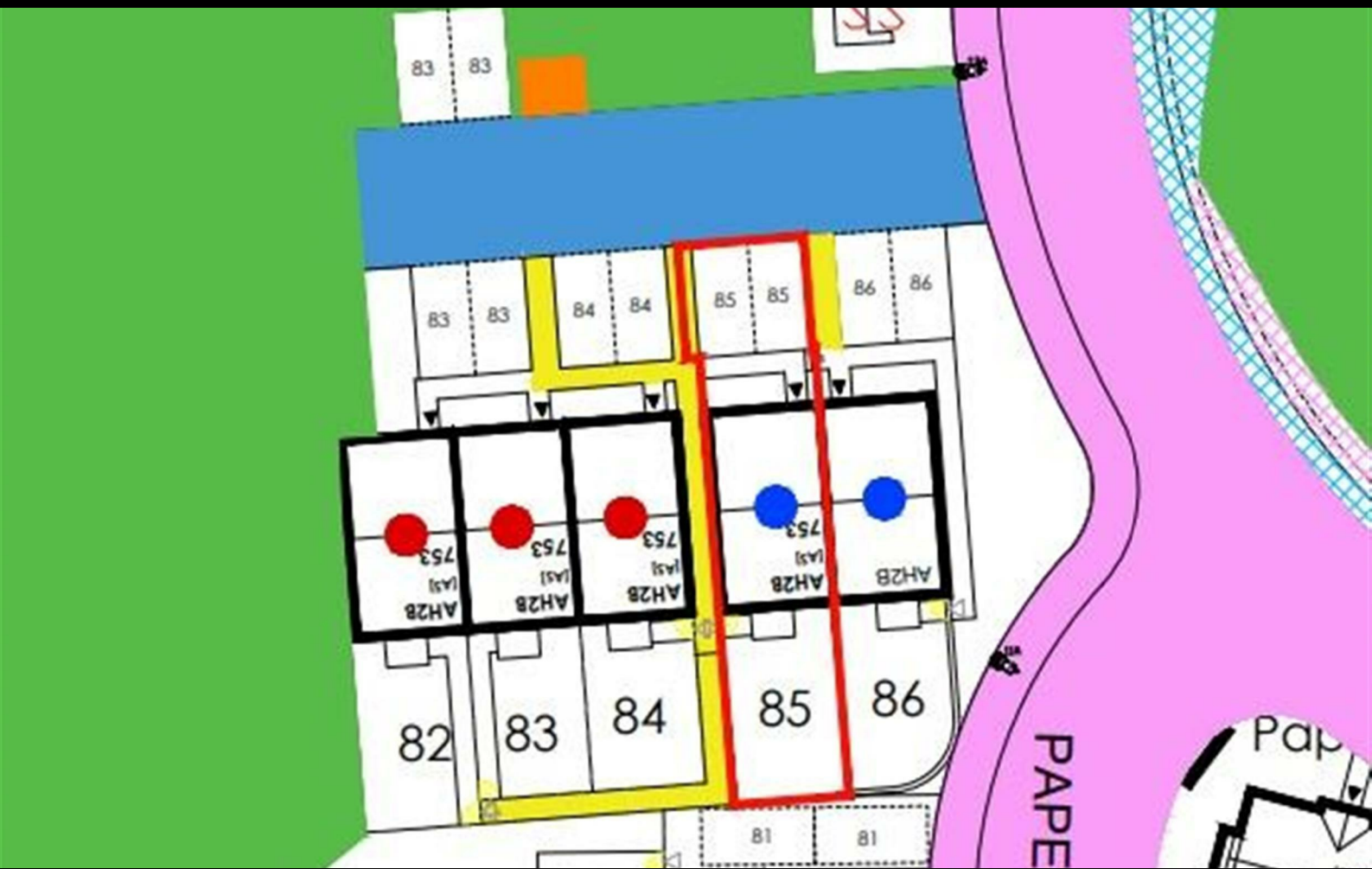

Floor Plan

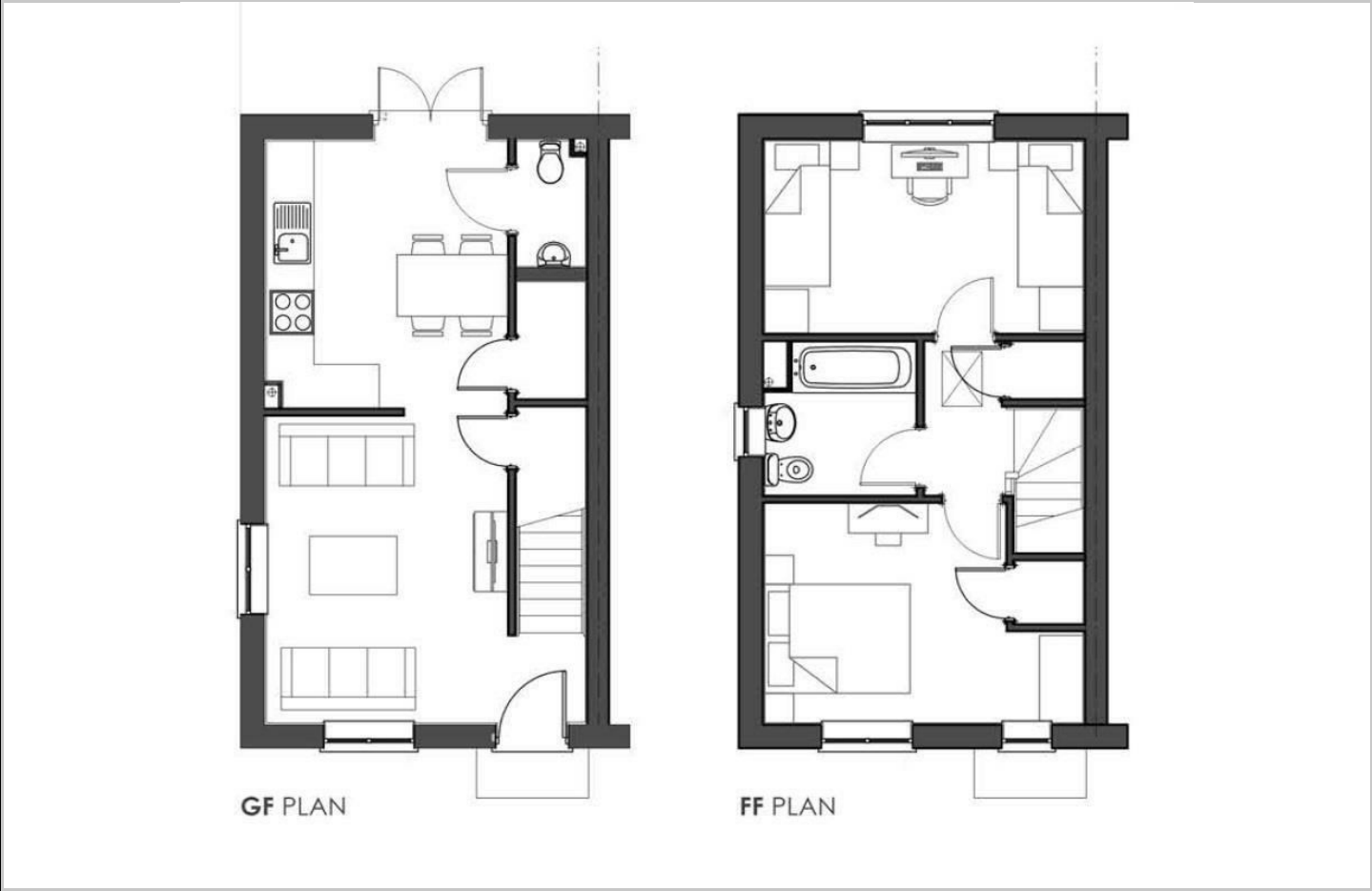

Area Map

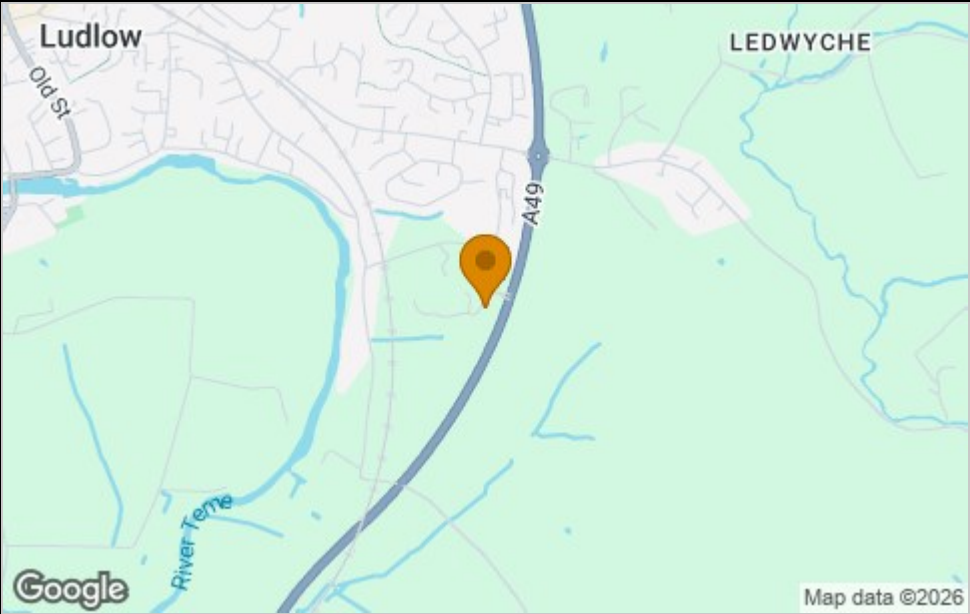

Viewing

Please contact our sales team at sales@citizenhousing.org.uk if you wish to arrange a viewing appointment for this property or require further information.

These particulars, whilst believed to be accurate are set out as a general outline only for guidance and do not constitute any part of an offer or contract. Intending purchasers should not rely on them as statements of representation of fact, but must satisfy themselves by inspection or otherwise as to their accuracy. No person in this firms employment has the authority to make or give any representation or warranty in respect of the property.

4040 Lakeside, Solihull, West Midlands, B37 7YN
Email: sales@citizenhousing.org.uk or visit www.citizenhousing.org.uk

Energy Efficiency Graph

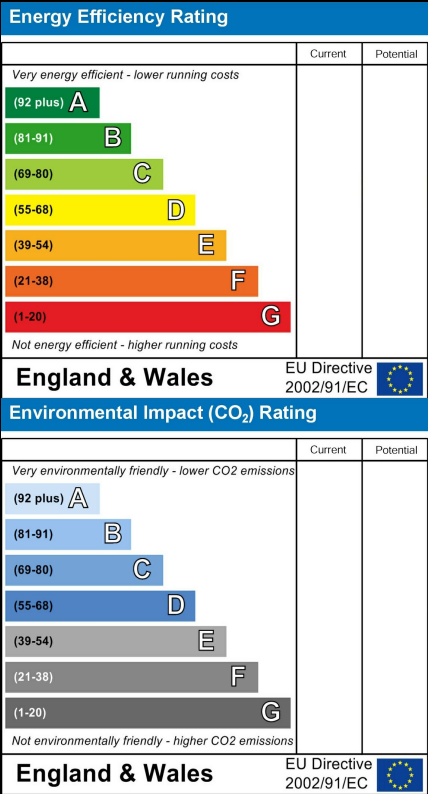



Plot 86 Ludlow Green "AH2B" 40% Share

39 Corn Mill Road, Ludlow, SY8 4BL

40% Shared ownership £100,000



2



1



1



Plot 86 Ludlow Green "AH2B" 40% Share



Description

Plot 86 Ludlow Green "AH2B" Purchase Price £100,000 40% Share
Total Rent £392.54 pcm

READY TO OCCUPY

If you would like to apply for this property, please complete our online application form via our Signature Website

Please note there is an 80% staircasing restriction on these homes.

* Images are for illustration purposes only

- New Build
- 2 double bedrooms
- Vinyl flooring to wet areas
- Turf to rear garden
- Transport links to Hereford
- Semi Detached
- Downstairs cloakroom
- Oven, hob & extractor included
- nr Ludlow

Is it time for a new home?

We can help you move, with our great offers

5% Deposit paid
(Advertised share only)

£1,000 Amazon voucher

£500.00 Towards legal fees

Carpets Included



*Not all offers apply to all plots, please refer to our website www.signaturenewhomes.co.uk

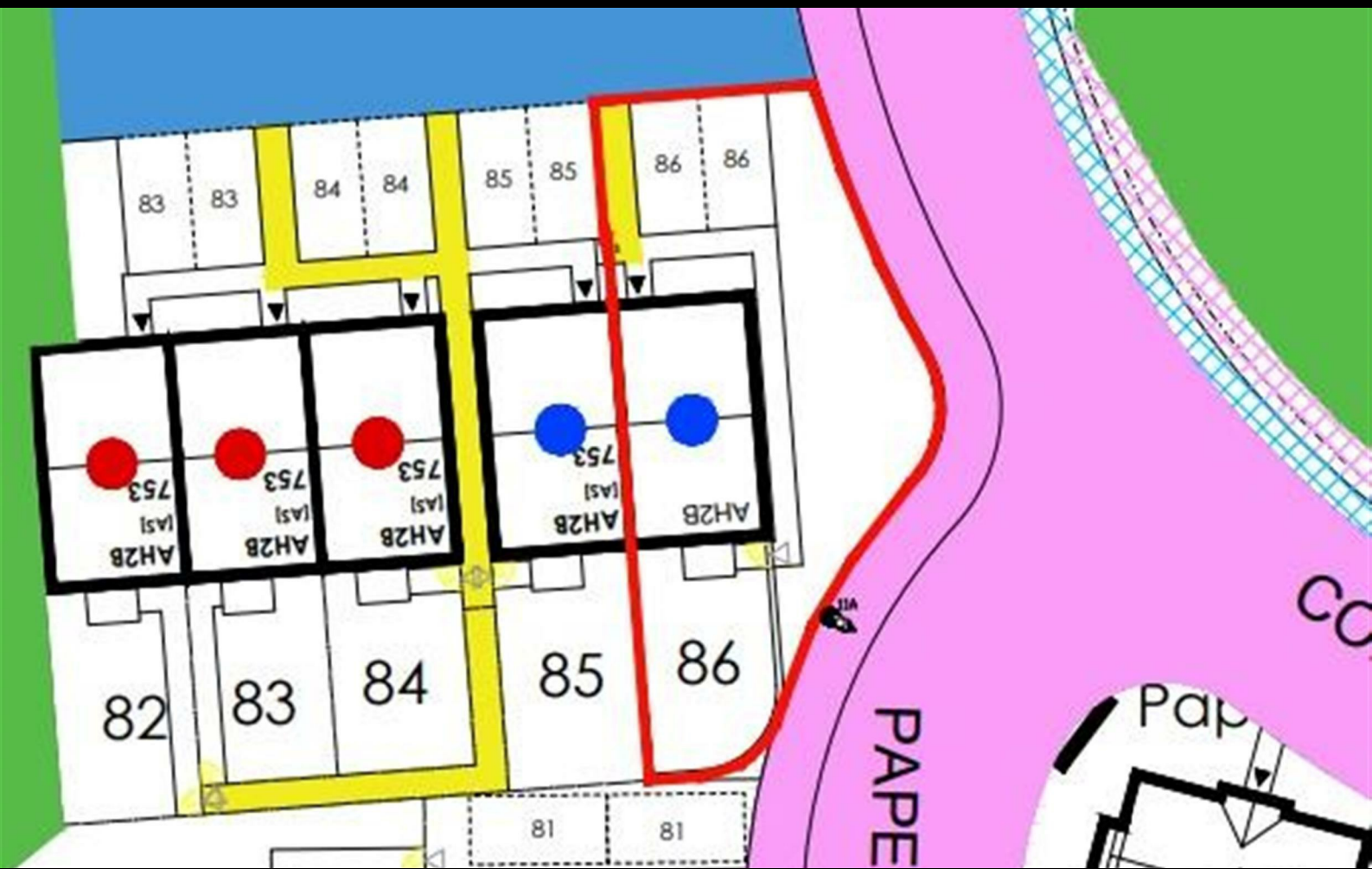

Floor Plan

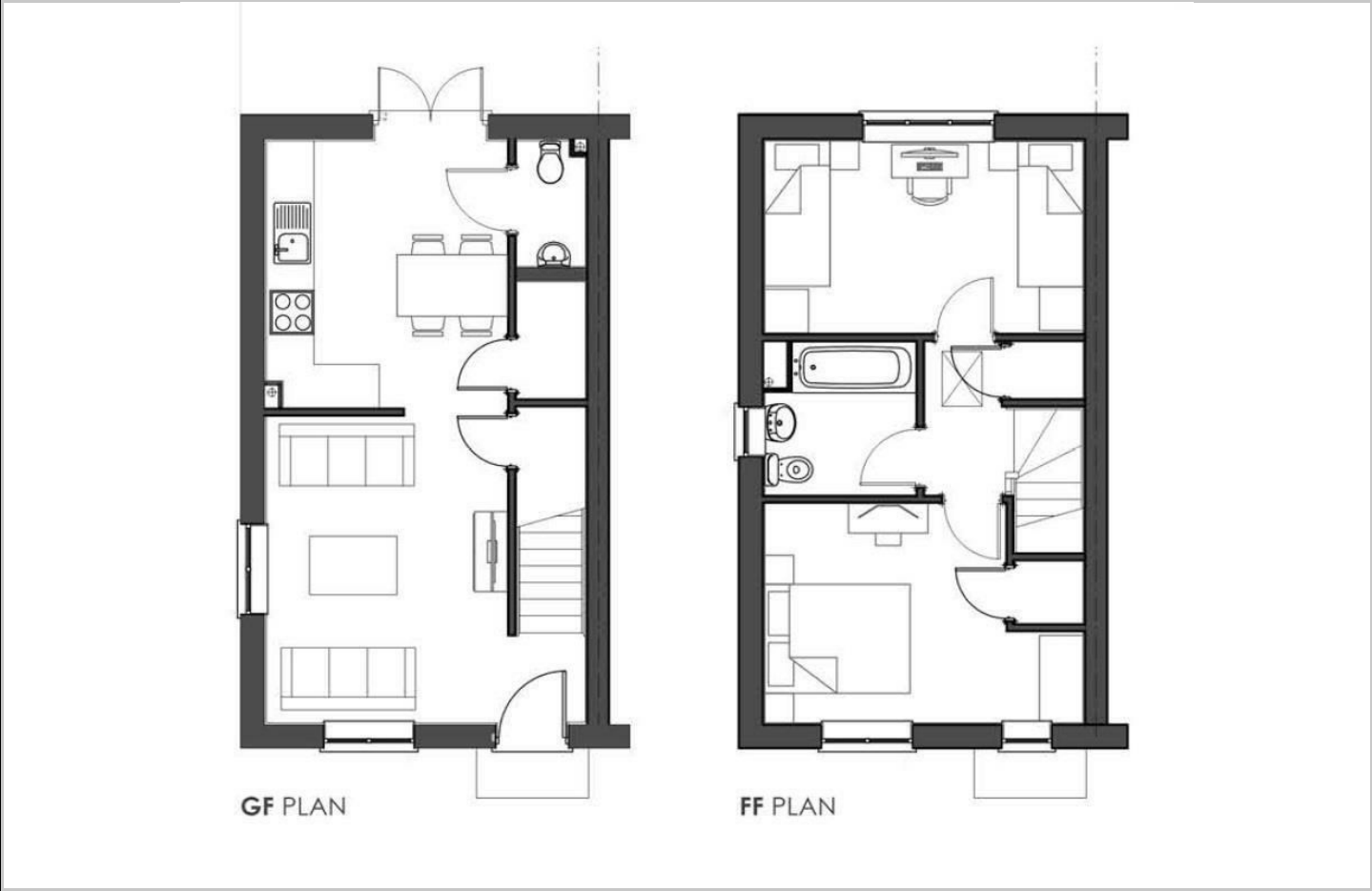

Area Map

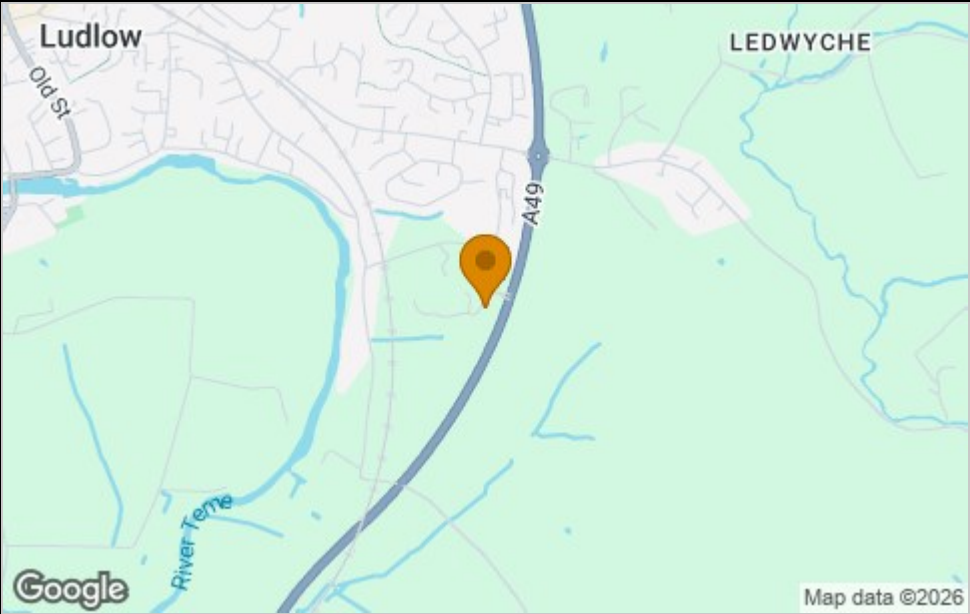

Viewing

Please contact our sales team at sales@citizenhousing.org.uk if you wish to arrange a viewing appointment for this property or require further information.

These particulars, whilst believed to be accurate are set out as a general outline only for guidance and do not constitute any part of an offer or contract. Intending purchasers should not rely on them as statements of representation of fact, but must satisfy themselves by inspection or otherwise as to their accuracy. No person in this firms employment has the authority to make or give any representation or warranty in respect of the property.

4040 Lakeside, Solihull, West Midlands, B37 7YN
Email: sales@citizenhousing.org.uk or visit www.citizenhousing.org.uk

Energy Efficiency Graph

