



## 30 Berrowside Road - 50% Share

Shard End, Birmingham, B34 7JL

**50% Shared Ownership - £137,500**



3



1



1



c



# 30 Berrowside Road - 50% Share



This is a three-bedroom semi-detached three-storey house in Shard End, Birmingham. This Shared Ownership property has a cosy entrance hallway with the stairs to the first and second floor and to the right as you walk in is the good-sized lounge. Walking straight past the stairs is the downstairs WC and the kitchen diner on the left which has access to the garden. On the first floor you'll find a well-appointed family bathroom and two bedrooms. Then on the second floor you'll find the spacious main bedroom. This property benefits from a driveway for two vehicles and a lovely garden to the rear.

This property is available for a 50% share for £137,500 (full market value £275,000)

Total monthly rent and service charge is £407.31 payable to Citizen Housing who will act as the landlord for the remaining 50%.

- Semi Detached House
- Three Storeys
- Separate Lounge
- Kitchen Diner
- Downstairs WC
- Well-appointed Bathroom
- Three Bedrooms
- Rear Garden
- Double Driveway
- Opportunity to Staircase Ownership





## 30 Berrowside Road - 50% Share



Floor Plan

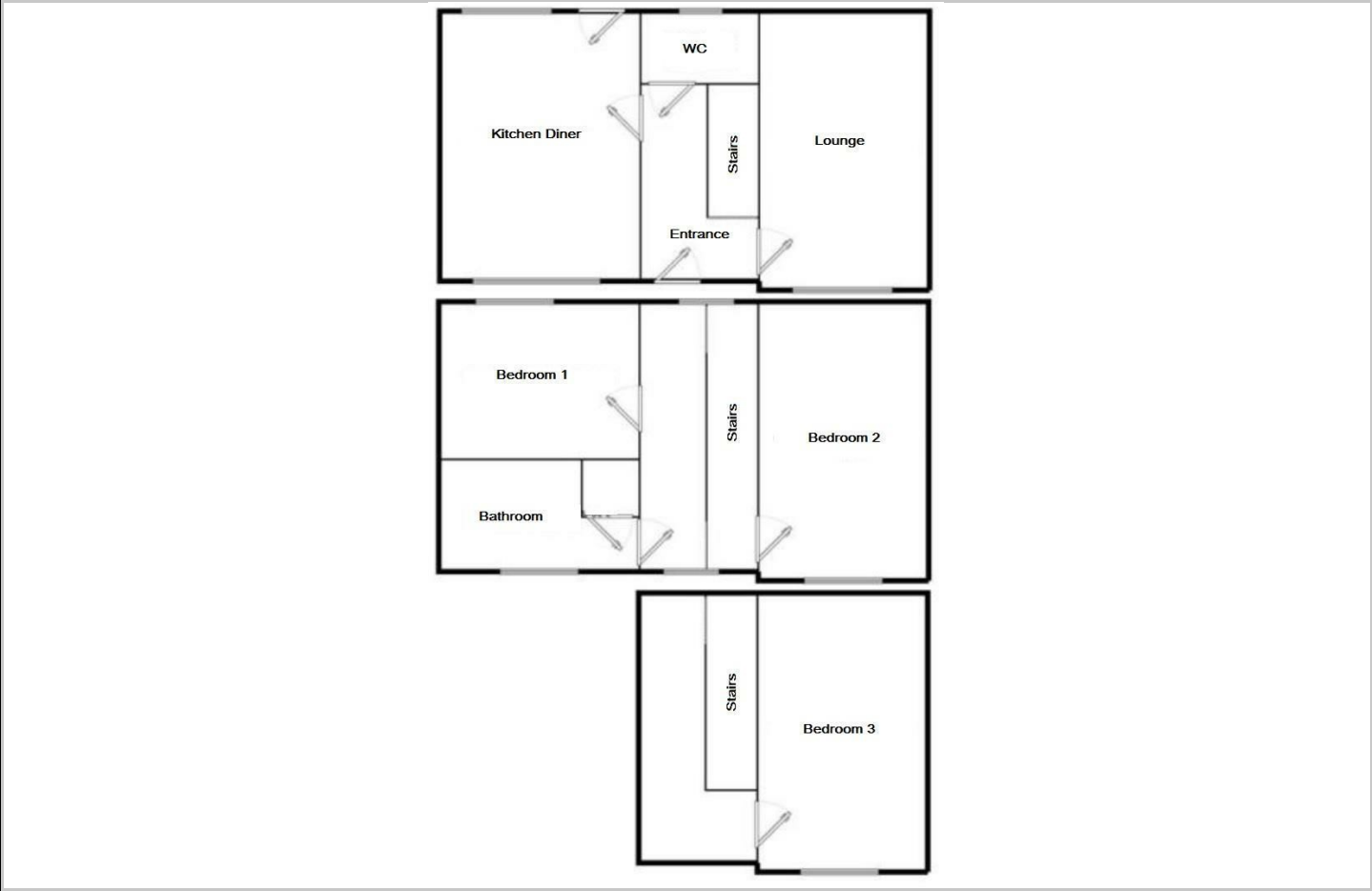

Area Map



Please contact our sales team at [sales@citizenhousing.org.uk](mailto:sales@citizenhousing.org.uk) if you wish to arrange a viewing for this property or if you require further information.

Energy Efficiency Graph

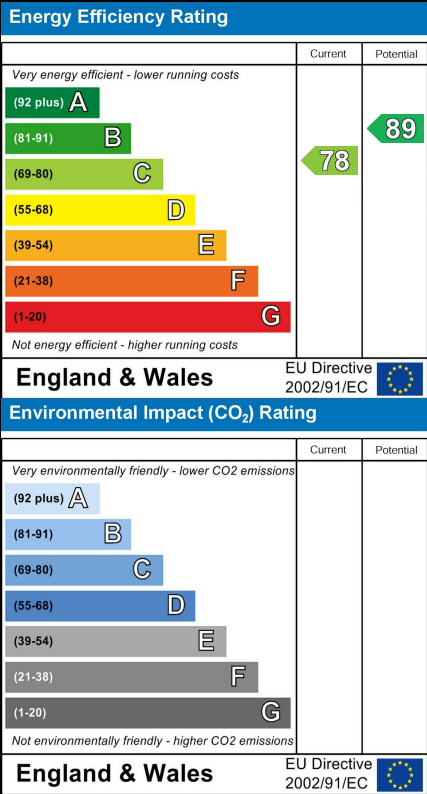

These particulars, whilst believed to be accurate are set out as a general outline only for guidance and do not constitute any part of an offer or contract. Intending purchasers should not rely on them as statements of representation of fact, but must satisfy themselves by inspection or otherwise as to their accuracy. No person in this firms employment has the authority to make or give any representation or warranty in respect of the property.

4040 Lakeside, Solihull, West Midlands, B37 7YN  
Email: [sales@citizenhousing.org.uk](mailto:sales@citizenhousing.org.uk) or visit [www.citizenhousing.org.uk](http://www.citizenhousing.org.uk)





30 Berrowside Road

Shard End, Birmingham, B34 7JL

**Price £275,000**





# 30 Berrowside Road



There is a non-refundable fee of £350.00 to purchase this property.

This is a three-bedroom semi-detached three-storey house in Shard End, Birmingham. This property has a cosy entrance hallway with the stairs to the first and second floor and to the right as you walk in is the good-sized lounge. Walking straight past the stairs is the downstairs WC and the kitchen diner on the left which has access to the garden.

On the first floor you'll find a well-appointed family bathroom and two bedrooms. Then on the second floor you'll find the spacious main bedroom. This property benefits from a driveway for two vehicles and a lovely garden to the rear.

- Shard End, Birmingham
- Three Storeys
- Kitchen Diner
- Well-appointed Bathroom
- Rear Garden
- Semi Detached House
- Separate Lounge
- Downstairs WC
- Three Bedrooms
- Double Driveway





# 30 Berrowside Road



Floor Plan

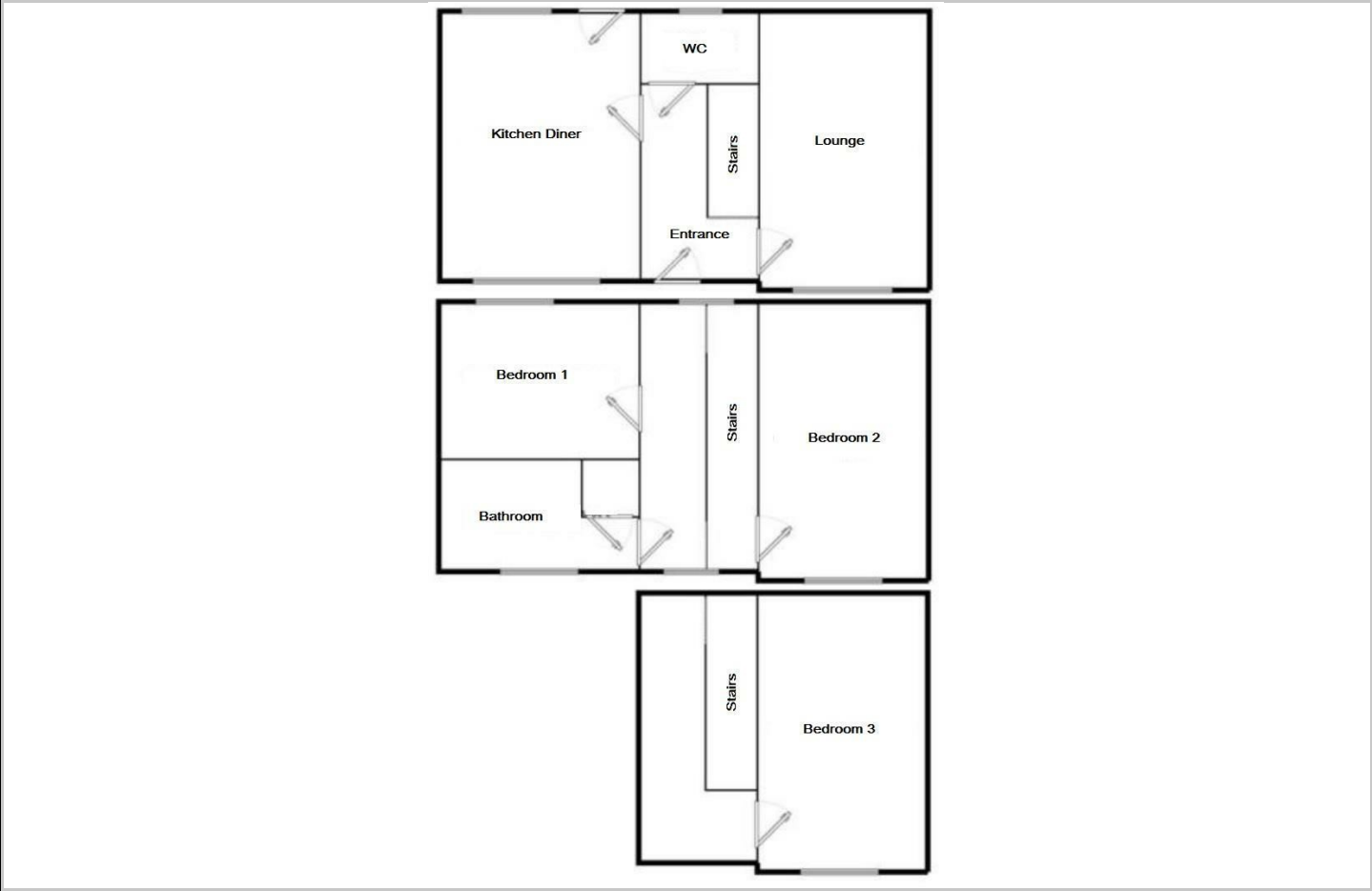

Area Map



Please contact our sales team at [sales@citizenhousing.org.uk](mailto:sales@citizenhousing.org.uk) if you wish to arrange a viewing for this property or if you require further information.

Energy Efficiency Graph

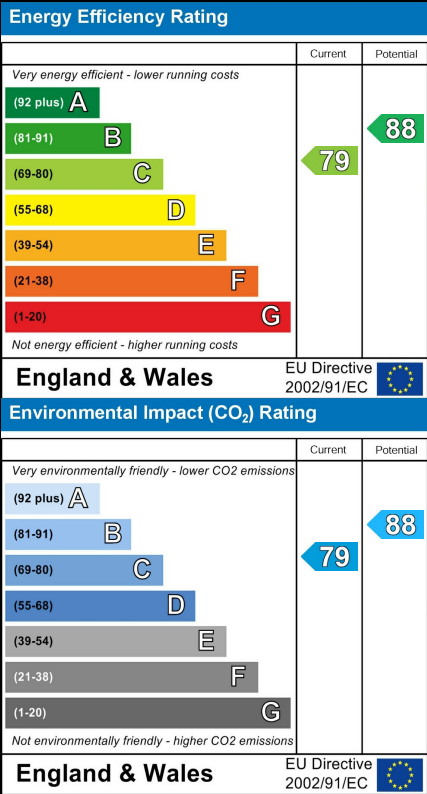

These particulars, whilst believed to be accurate are set out as a general outline only for guidance and do not constitute any part of an offer or contract. Intending purchasers should not rely on them as statements of representation of fact, but must satisfy themselves by inspection or otherwise as to their accuracy. No person in this firms employment has the authority to make or give any representation or warranty in respect of the property.

4040 Lakeside, Solihull, West Midlands, B37 7YN  
Email: [sales@citizenhousing.org.uk](mailto:sales@citizenhousing.org.uk) or visit [www.citizenhousing.org.uk](http://www.citizenhousing.org.uk)