



Plot 8 - The Coppice Ph2 - 25% Share

8 Kop Close, Brimfield, SY8 4FB

25% Shared ownership £60,375



Plot 8 - The Coppice Ph2 - 25% Share

Move in to your new home for Christmas

Offers apply to reservations taken before the 17/10/25, selected plots only

£1,000
Amazon
voucher

£1,000
Legal
fees

Christmas
hamper
(worth £150)

* Selected developments and plots only
(Ask our Sales Advisor for applicable plots and developments)



Description

Plot 8 The Coppice Ph2 - 25% share £60,375 Purchase Price Total Rent £471.94 pcm

Please note there is an 80% staircasing restriction on these homes.

If you would like to apply for this property, please complete our online application form via our Signature Website

READY TO OCCUPY

All images/photographs are for illustrative purposes only

- Mid Terrace
- Fitted kitchen with oven hob & extractor
- near Ludlow
- Turf to rear garden
- UPVc double glazing
- New Build
- Vinyl flooring to wet areas
- Downstairs cloakroom
- 2 parking spaces





Floor Plan

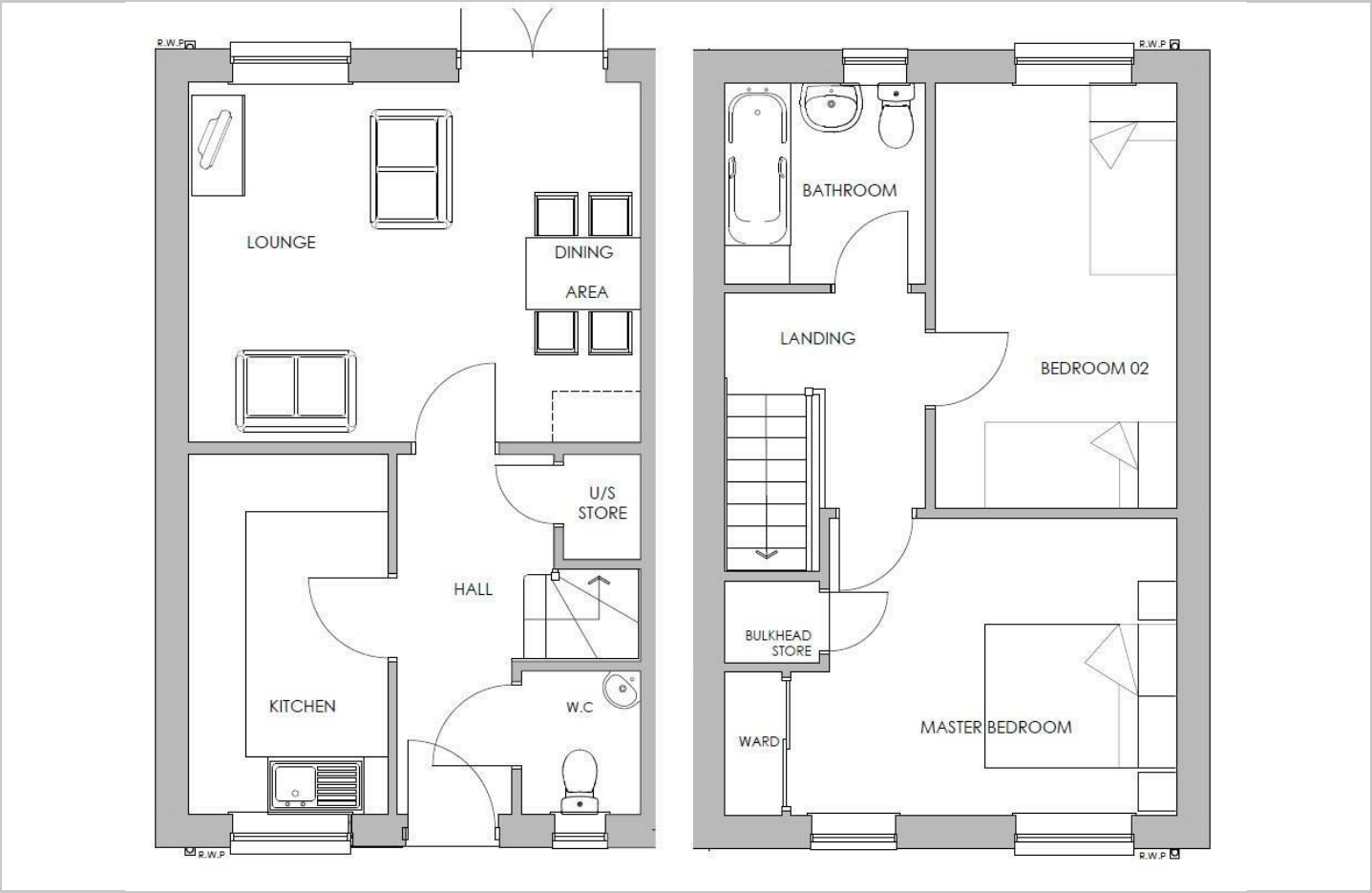

Area Map



Viewing

Please contact our sales team at sales@citizenhousing.org.uk if you wish to arrange a viewing appointment for this property or require further information.

These particulars, whilst believed to be accurate are set out as a general outline only for guidance and do not constitute any part of an offer or contract. Intending purchasers should not rely on them as statements of representation of fact, but must satisfy themselves by inspection or otherwise as to their accuracy. No person in this firms employment has the authority to make or give any representation or warranty in respect of the property.

4040 Lakeside, Solihull, West Midlands, B37 7YN
Email: sales@citizenhousing.org.uk or visit www.citizenhousing.org.uk

Energy Efficiency Graph

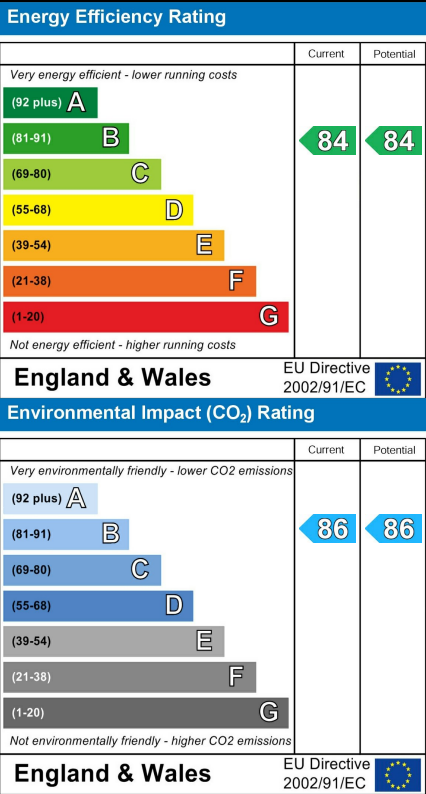



Plot 9 - The Coppice Ph2 - 25% Share

9 Kop Close, Brimfield, SY8 4FB

25% Shared ownership £60,375



Plot 9 - The Coppice Ph2 - 25% Share

Move in to your new home for Christmas

Offers apply to reservations taken before the 17/10/25, selected plots only

£1,000
Amazon
voucher

£1,000
Legal
fees

Christmas
hamper
(worth £150)

* Selected developments and plots only
(Ask our Sales Advisor for applicable plots and developments)



Description

Plot 9 The Coppice Ph2 - 25% share £60,375 purchase price
Total Rent £471.94 pcm

READY TO OCCUPY

Please note there is an 80% staircasing restriction on these homes.

If you would like to apply for this property, please complete our online application form via our Signature Website

All images/photographs are for illustrative purposes only

- Mid Terrace
- Fitted kitchen with oven hob & extractor
- near Ludlow
- Turf to rear garden
- UPVc double glazing
- New Build
- Vinyl flooring to wet areas
- Downstairs cloakroom
- 2 parking spaces





Floor Plan

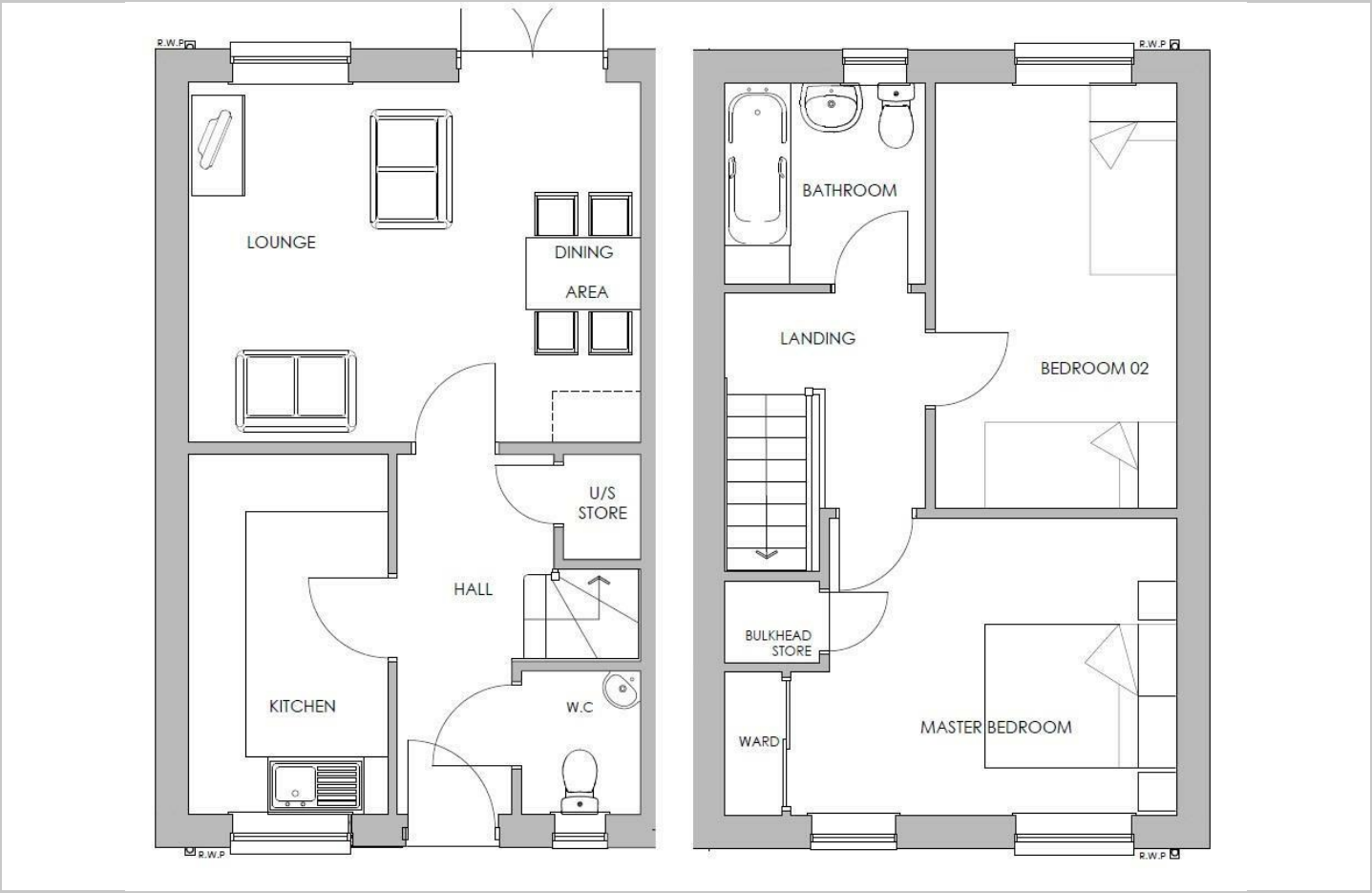

Area Map



Viewing

Please contact our sales team at sales@citizenhousing.org.uk if you wish to arrange a viewing appointment for this property or require further information.

These particulars, whilst believed to be accurate are set out as a general outline only for guidance and do not constitute any part of an offer or contract. Intending purchasers should not rely on them as statements of representation of fact, but must satisfy themselves by inspection or otherwise as to their accuracy. No person in this firms employment has the authority to make or give any representation or warranty in respect of the property.

4040 Lakeside, Solihull, West Midlands, B37 7YN
Email: sales@citizenhousing.org.uk or visit www.citizenhousing.org.uk

Energy Efficiency Graph

