



Plot 43 Coppice Green "Cedar" 35% Share

39 Farriers Way, Eastern Green, Coventry, CV5 9SA

35% Shared ownership £115,500



Plot 43 Coppice Green "Cedar" 35% Share

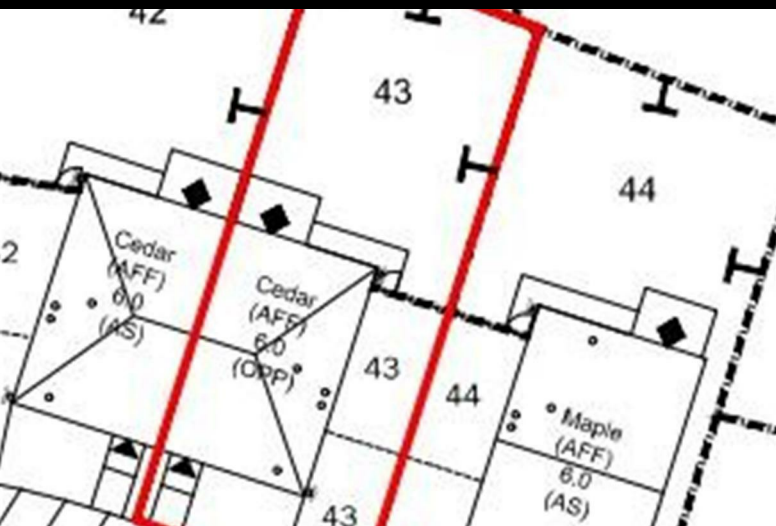

Description

Plot 43 Coppice Green Purchase Price £115,500 35% Share

Total Rent £544.50 pcm

NOTE - some plots are rendered, refer to Sales Advisor for confirmation

Ready to Occupy November 2025 - AVAILABLE TO RESERVE NOW

If you would like to apply for this property, please complete our online application form via our Signature Website

* All images/photographs are for illustrative purposes only

- Semi Detached with driveway
- Fitted kitchen with oven, hob & extractor
- Integrated fridge/freezer
- Carpets included
- Vinyl flooring to wet areas
- Downstairs cloakroom
- Turf to rear garden
- uPVC Windows
- near Coventry
- Good transport links



Floor Plan

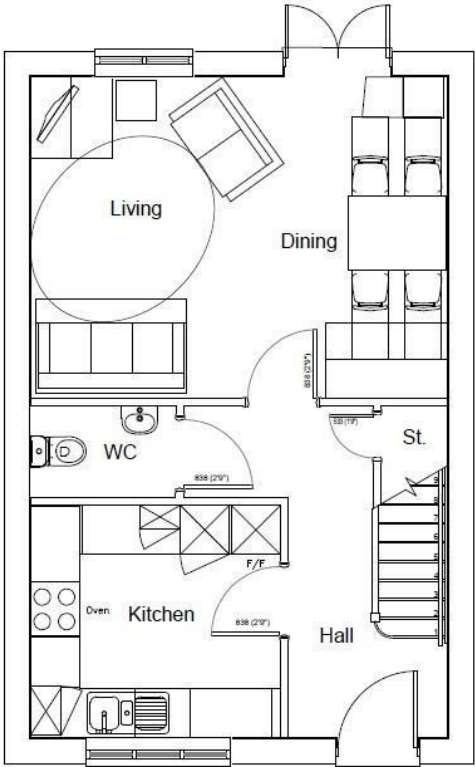

GROUND FLOOR PLAN

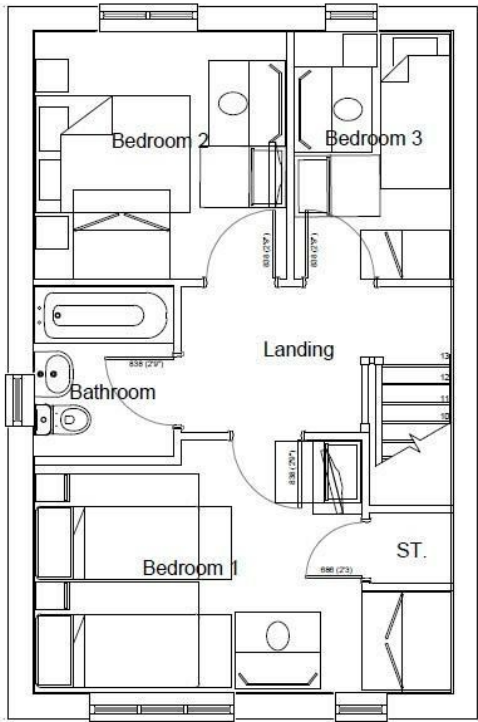

FIRST FLOOR PLAN

Area Map



Viewing

Please contact our Citizen-Coppice Green Office on 07946505552 if you wish to arrange a viewing appointment for this property

These particulars, whilst believed to be accurate are set out as a general outline only for guidance and do not constitute any part of an offer or contract. Intending purchasers should not rely on them as statements of representation of fact, but must satisfy themselves by inspection or otherwise as to their accuracy. No person in this firms employment has the authority to make or give any representation or warranty in respect of the property.

4040 Lakeside, Solihull, West Midlands, B37 7YN
Email: sales@citizenhousing.org.uk or visit www.citizenhousing.org.uk

Energy Efficiency Graph

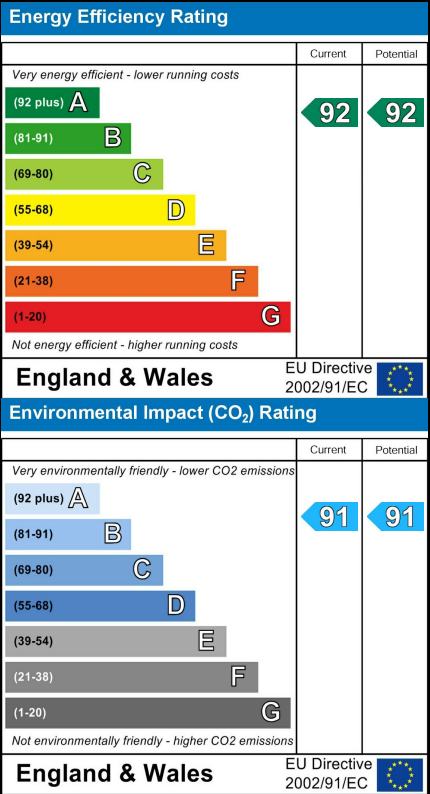



Plot 50 Coppice Green "Cedar" 25% Share

47 Farriers Way, Eastern Green, Coventry, CV5 9SA

25% Shared ownership £82,500



Plot 50 Coppice Green "Cedar" 25% Share

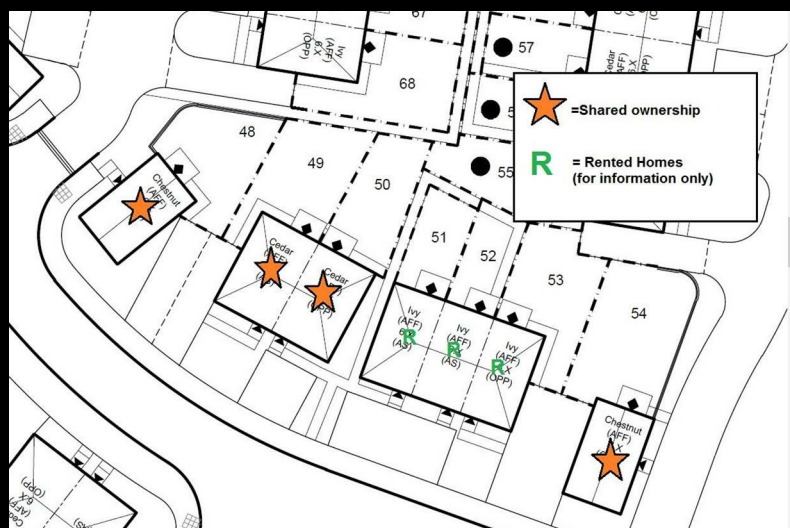
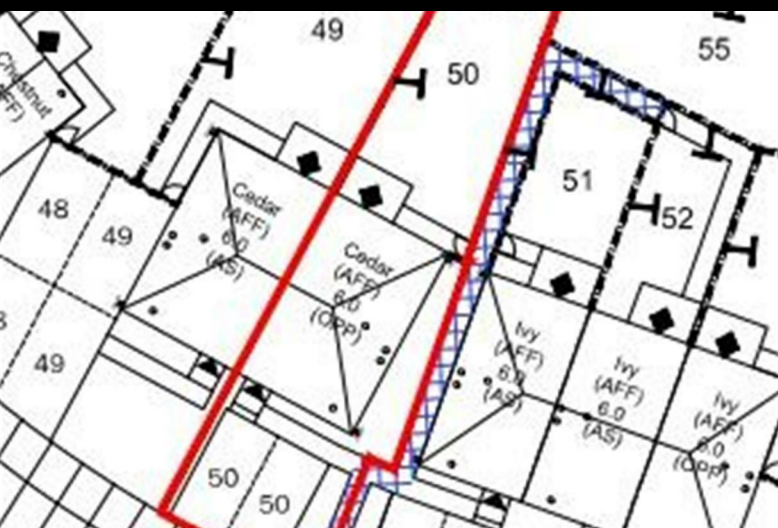

Description

Plot 50 Coppice Green Purchase Price £82,500 25% Share

Total Rent £620.13 pcm

NOTE - some plots are rendered, refer to Sales Advisor for confirmation

Ready to Occupy November/December 2025 - AVAILABLE TO RESERVE NOW

If you would like to apply for this property, please complete our online application form via our Signature Website

* All images/photographs are for illustrative purposes only

- Semi Detached with driveway
- Fitted kitchen with oven, hob & extractor
- Integrated fridge/freezer
- Carpets included
- Vinyl flooring to wet areas
- Downstairs cloakroom
- Turf to rear garden
- uPVC Windows
- near Coventry
- Good transport links



Floor Plan

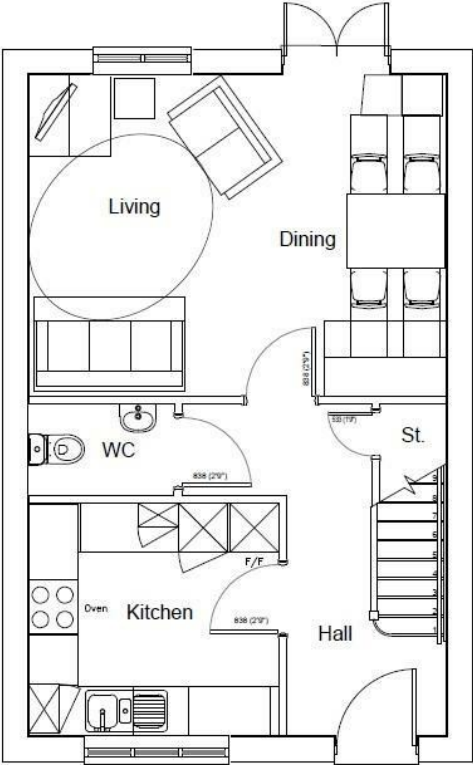

GROUND FLOOR PLAN

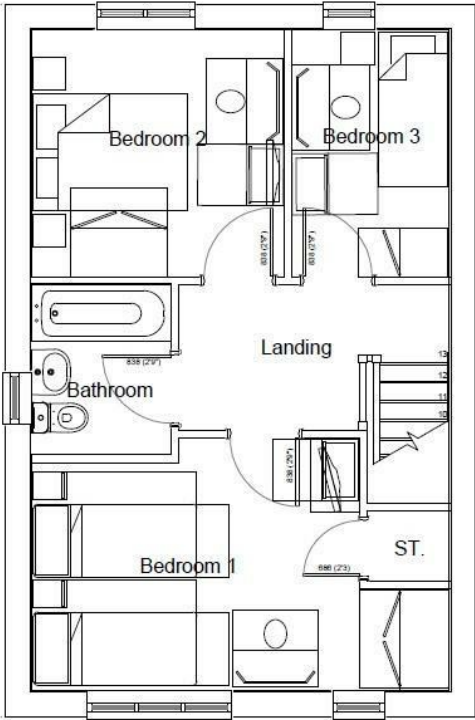

FIRST FLOOR PLAN

Area Map

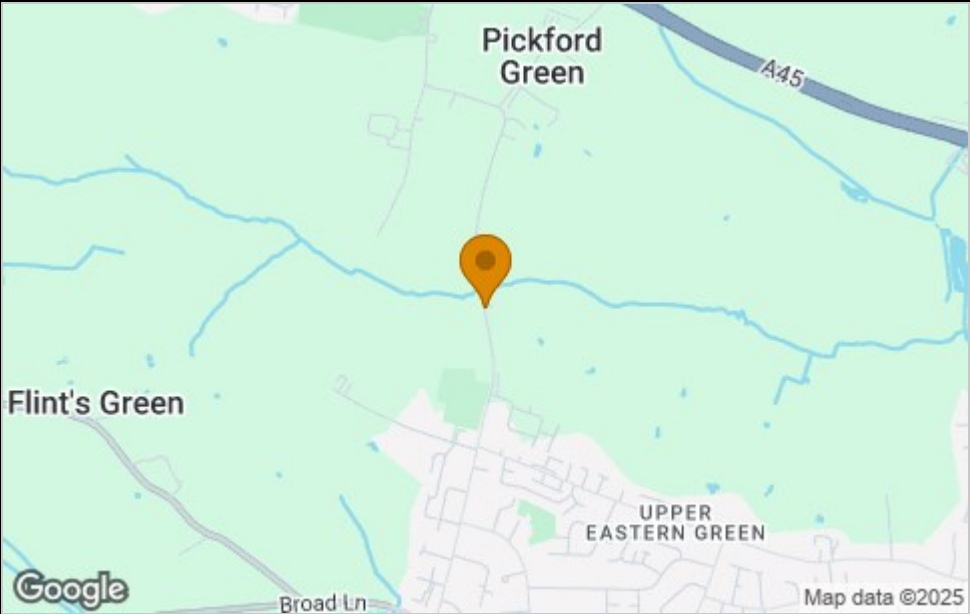

Viewing

Please contact our sales team at sales@citizenhousing.org.uk if you wish to arrange a viewing appointment for this property or require further information.

These particulars, whilst believed to be accurate are set out as a general outline only for guidance and do not constitute any part of an offer or contract. Intending purchasers should not rely on them as statements of representation of fact, but must satisfy themselves by inspection or otherwise as to their accuracy. No person in this firms employment has the authority to make or give any representation or warranty in respect of the property.

4040 Lakeside, Solihull, West Midlands, B37 7YN
Email: sales@citizenhousing.org.uk or visit www.citizenhousing.org.uk

Energy Efficiency Graph

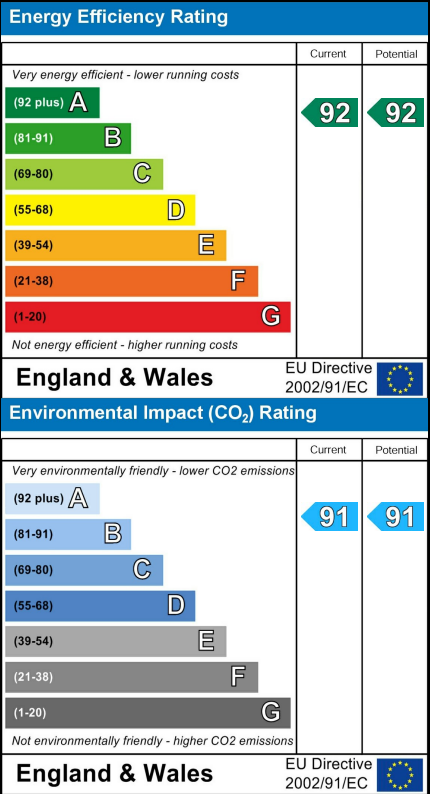



CITIZEN

For illustration only, please consult sales adviser for external finishes (render/none render)



Plot 54 Coppice Green "Chestnut" 30% Share

55 Farriers Way, Eastern Green, Coventry, CV5 9SA

30% Shared Ownership £91,500



2



1



1



B

Floor Plan

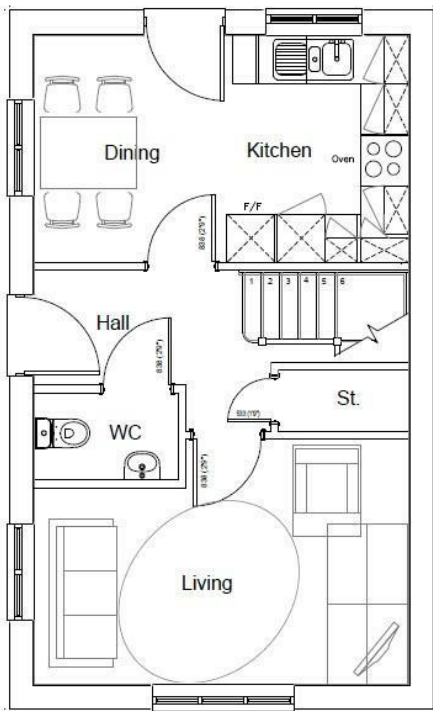

GROUND FLOOR PLAN

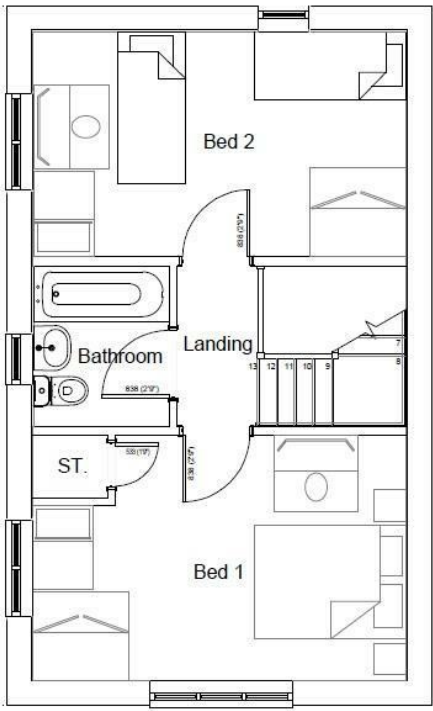

FIRST FLOOR PLAN

Area Map



Viewing

Please contact our sales team at sales@citizenhousing.org.uk if you wish to arrange a viewing appointment for this property or require further information.

These particulars, whilst believed to be accurate are set out as a general outline only for guidance and do not constitute any part of an offer or contract. Intending purchasers should not rely on them as statements of representation of fact, but must satisfy themselves by inspection or otherwise as to their accuracy. No person in this firms employment has the authority to make or give any representation or warranty in respect of the property.

4040 Lakeside, Solihull, West Midlands, B37 7YN
Email: sales@citizenhousing.org.uk or visit www.citizenhousing.org.uk

Energy Efficiency Graph

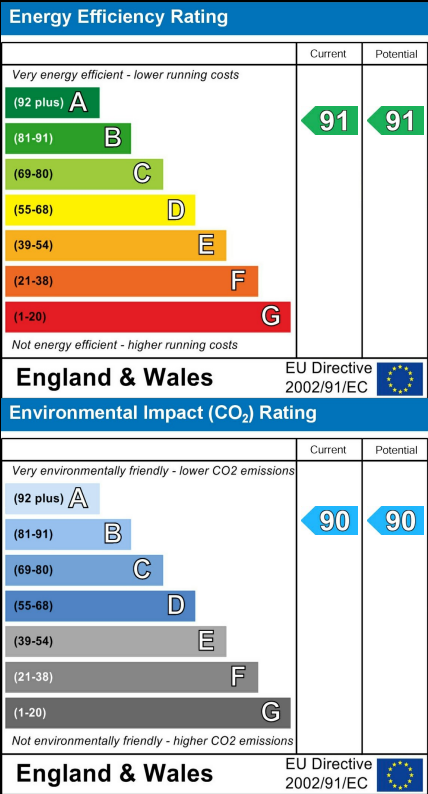



Plot 59 Coppice Green "Cedar" 35% Share

22 The Smithy, Eastern Green, Coventry, CV5 9SF

35% Shared ownership £115,500



3



1



1



A

Plot 59 Coppice Green "Cedar" 35% Share

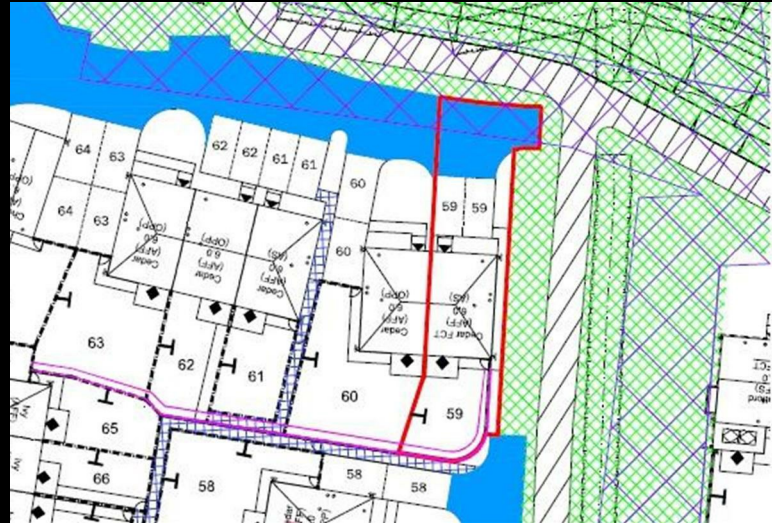
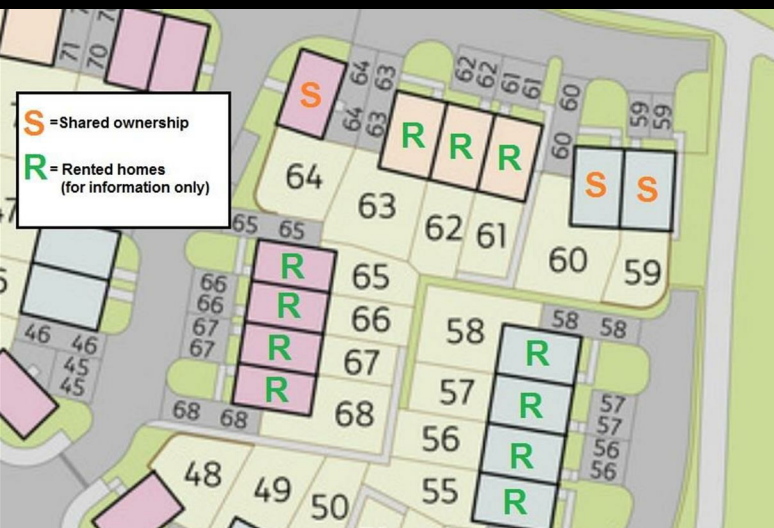

Description

Plot 59 Coppice Green Purchase Price £115,500 35% Share
Total Rent £544.50 pcm

NOTE - some plots are rendered, refer to Sales Advisor for confirmation

Ready to Occupy Dec 2025/Jan 2026 - AVAILABLE TO RESERVE NOW

If you would like to apply for this property, please complete our online application form via our Signature Website

* All images/photographs are for illustrative purposes only

- Semi Detached with driveway
- Fitted kitchen with oven, hob & extractor
- Integrated fridge/freezer
- Carpets included
- Vinyl flooring to wet areas
- Downstairs cloakroom
- Turf to rear garden
- uPVC Windows
- 2 parking spaces
- Good transport links



Floor Plan

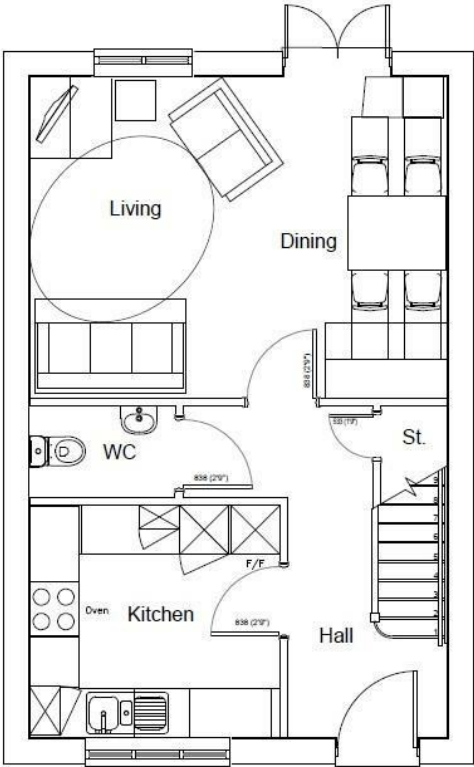

GROUND FLOOR PLAN

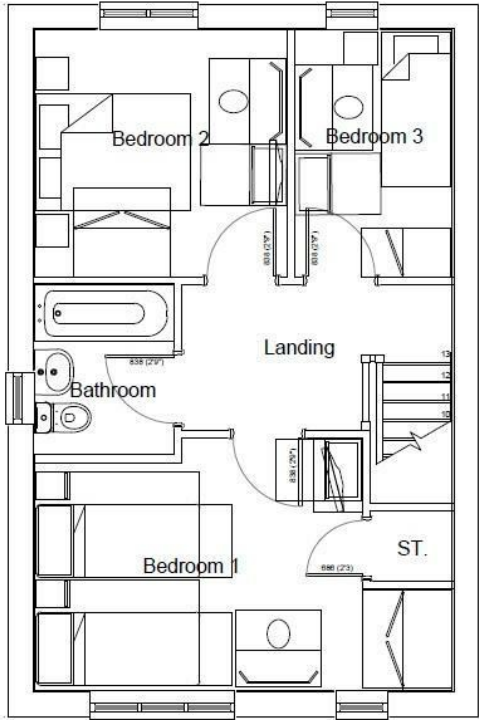

FIRST FLOOR PLAN

Area Map



Viewing

Please contact our sales team at sales@citizenhousing.org.uk if you wish to arrange a viewing appointment for this property or require further information.

These particulars, whilst believed to be accurate are set out as a general outline only for guidance and do not constitute any part of an offer or contract. Intending purchasers should not rely on them as statements of representation of fact, but must satisfy themselves by inspection or otherwise as to their accuracy. No person in this firms employment has the authority to make or give any representation or warranty in respect of the property.

4040 Lakeside, Solihull, West Midlands, B37 7YN
Email: sales@citizenhousing.org.uk or visit www.citizenhousing.org.uk

Energy Efficiency Graph

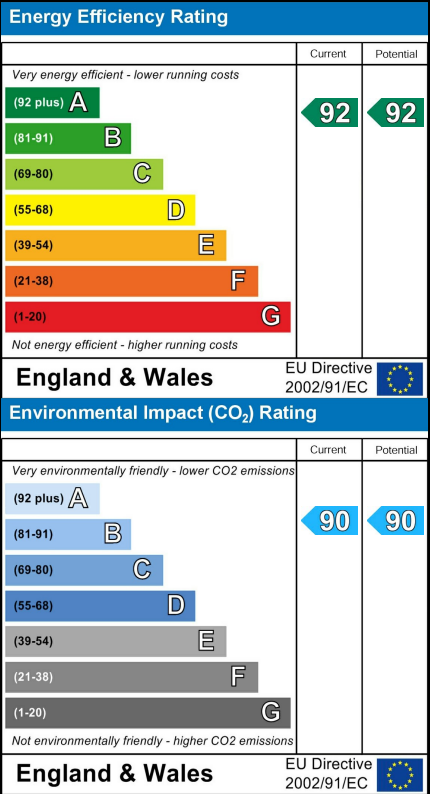



Plot 60 Coppice Green "Cedar" 35% Share

20 The Smithy, Eastern Green, Coventry, CV5 9SF

35% Shared ownership £115,500



3



1



1



A

Plot 60 Coppice Green "Cedar" 35% Share

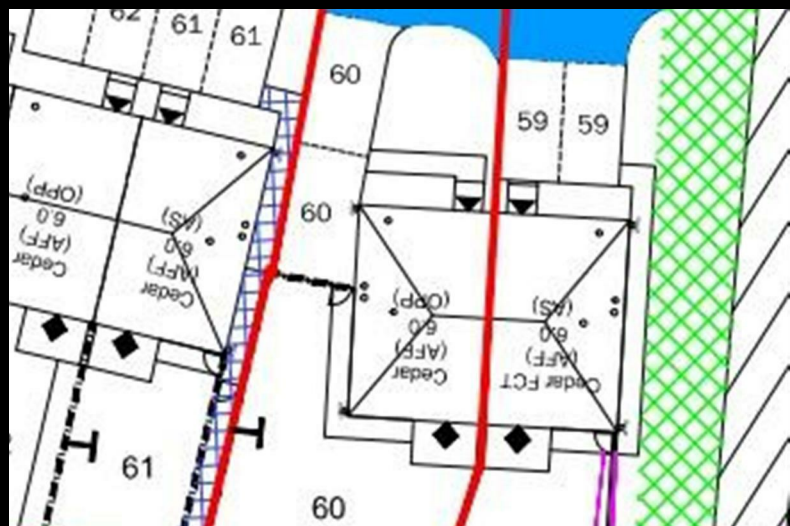
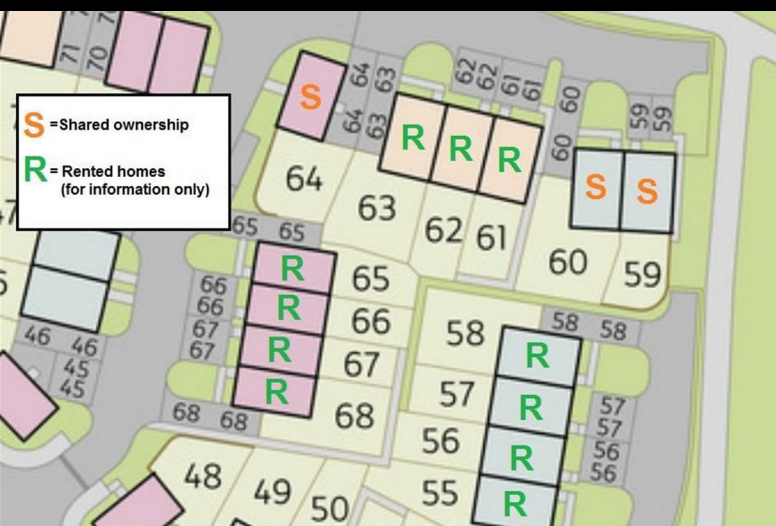

Description

Plot 60 Coppice Green Purchase Price £115.500 35% Share

Total Rent £544.50 pcm

NOTE - some plots are rendered, refer to Sales Advisor for confirmation

Ready to Occupy Dec 2025/Jan 2026 - AVAILABLE TO RESERVE NOW

If you would like to apply for this property, please complete our online application form via our Signature Website

* All images/photographs are for illustrative purposes only

- Semi Detached
- Integrated fridge/freezer
- Vinyl flooring to wet areas
- Turf to rear garden
- near Coventry
- Fitted kitchen with oven, hob & extractor
- Carpets included
- Downstairs cloakroom
- 2 parking spaces
- Good transport links



Floor Plan

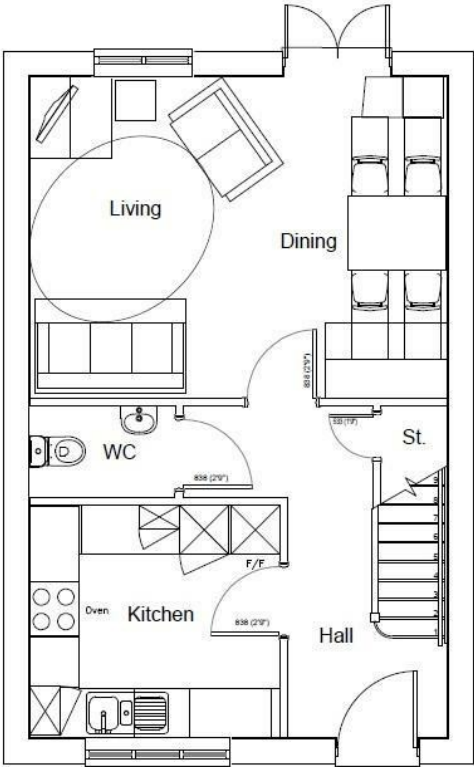

GROUND FLOOR PLAN

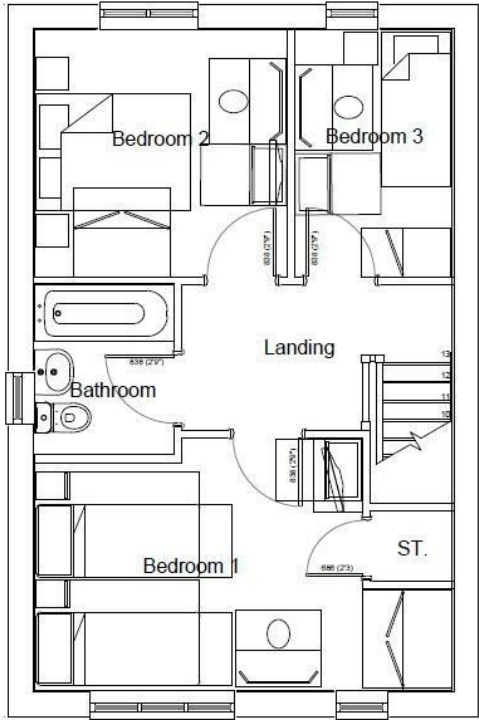

FIRST FLOOR PLAN

Area Map



Viewing

Please contact our sales team at sales@citizenhousing.org.uk if you wish to arrange a viewing appointment for this property or require further information.

These particulars, whilst believed to be accurate are set out as a general outline only for guidance and do not constitute any part of an offer or contract. Intending purchasers should not rely on them as statements of representation of fact, but must satisfy themselves by inspection or otherwise as to their accuracy. No person in this firms employment has the authority to make or give any representation or warranty in respect of the property.

4040 Lakeside, Solihull, West Midlands, B37 7YN
Email: sales@citizenhousing.org.uk or visit www.citizenhousing.org.uk

Energy Efficiency Graph

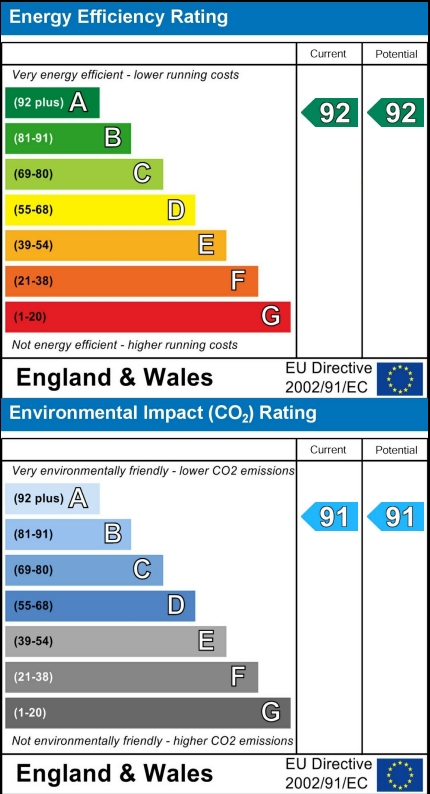



CITIZEN

For illustration only, please consult sales adviser for external finishes (render/none render)



Plot 69 Coppice Green "Chestnut" 30% Share

5 The Smithy, Eastern Green, Coventry, CV5 9SF

30% Shared Ownership £89,850



2



1



1



B

Plot 69 Coppice Green "Chestnut" 30% Share

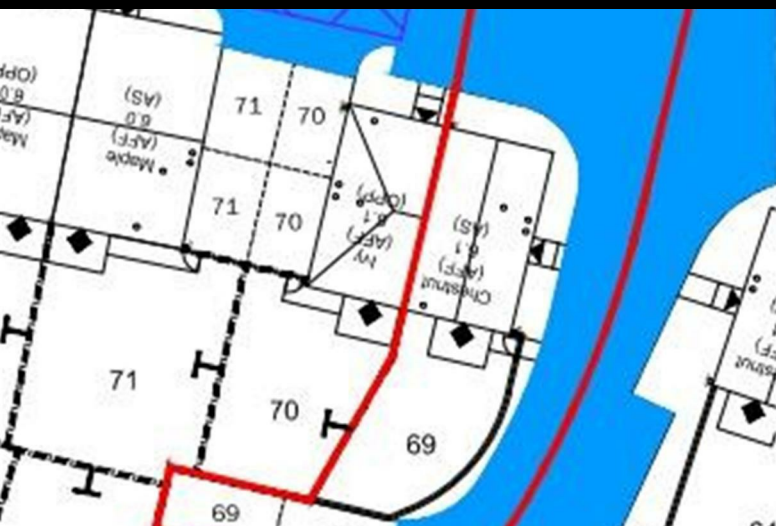

Description

Plot 69 Coppice Green Purchase Price £89,850 30% Share

Total Rent £531.63 pcm

Ready to Occupy January 2026 - AVAILABLE TO RESERVE NOW

If you would like to apply for this property, please complete our online application form via our Signature Website

* All images/photographs are for illustrative purposes only

- Semi Detached with driveway
- Fitted kitchen with oven, hob & extractor
- Integrated fridge/freezer
- Carpets included
- Vinyl flooring to wet areas
- Downstairs cloakroom
- Turf to rear garden
- uPVC windows
- Near Coventry
- Good transport links



Floor Plan

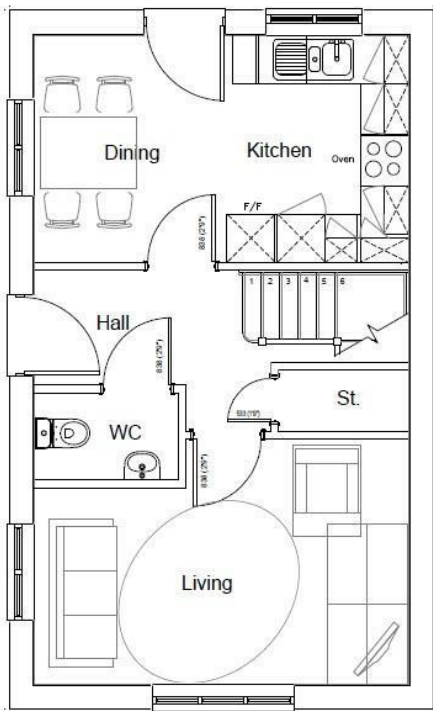

GROUND FLOOR PLAN

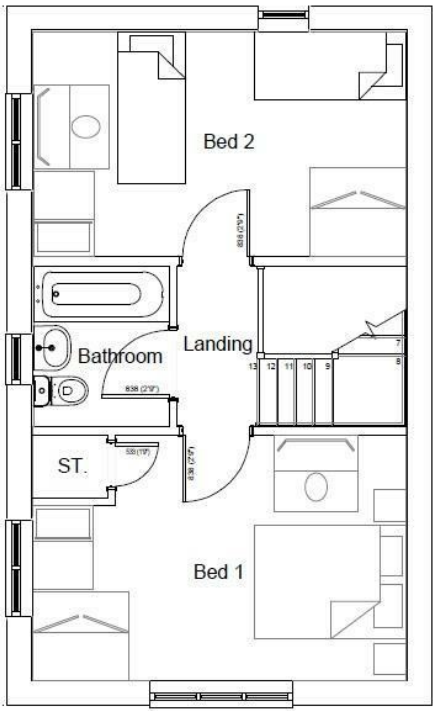

FIRST FLOOR PLAN

Area Map



Viewing

Please contact our Citizen-Coppice Green Office on 07946505552 if you wish to arrange a viewing appointment for this property

These particulars, whilst believed to be accurate are set out as a general outline only for guidance and do not constitute any part of an offer or contract. Intending purchasers should not rely on them as statements of representation of fact, but must satisfy themselves by inspection or otherwise as to their accuracy. No person in this firms employment has the authority to make or give any representation or warranty in respect of the property.

4040 Lakeside, Solihull, West Midlands, B37 7YN
Email: sales@citizenhousing.org.uk or visit www.citizenhousing.org.uk

Energy Efficiency Graph

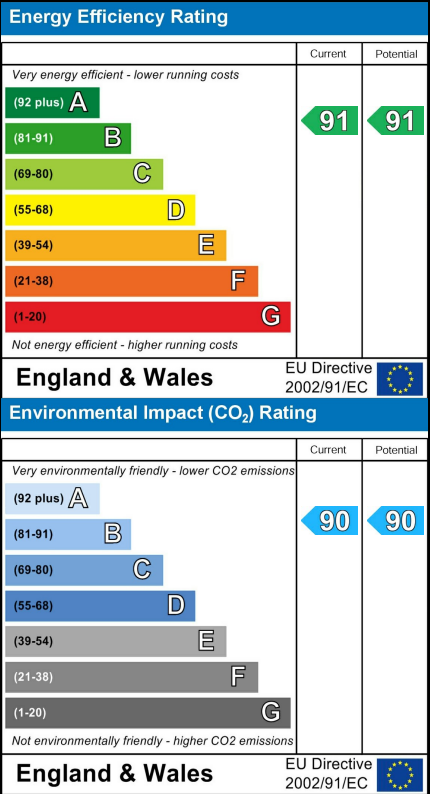



Plot 76 Coppice Green "Cedar" 25% Share

21 The Smithy, Eastern Green, Coventry, CV5 9SF

25% Shared ownership £82,500



3



1



1



A

Plot 76 Coppice Green "Cedar" 25% Share

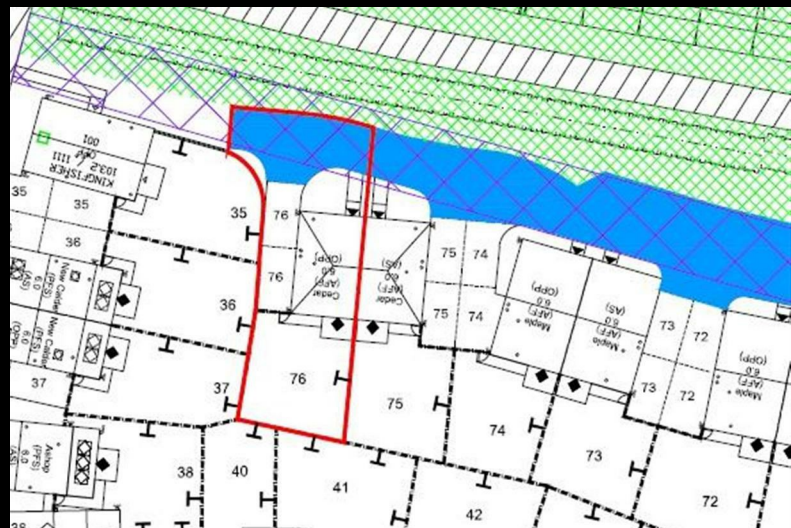

Description

Plot 76 Coppice Green Purchase Price £82,500 25% Share

Total Rent £620.13 pcm

NOTE - some plots are rendered, refer to Sales Advisor for confirmation

Ready to Occupy January 2026 - AVAILABLE TO RESERVE NOW

If you would like to apply for this property, please complete our online application form via our Signature Website

* All images/photographs are for illustrative purposes only

- New Build
- 3 bedrooms
- Vinyl flooring to wet areas
- Downstairs cloakroom
- near Coventry
- Semi Detached with driveway
- Turf to rear garden
- Fitted kitchen with oven hob & extractor included
- uPVC Windows
- Good transport links



Floor Plan

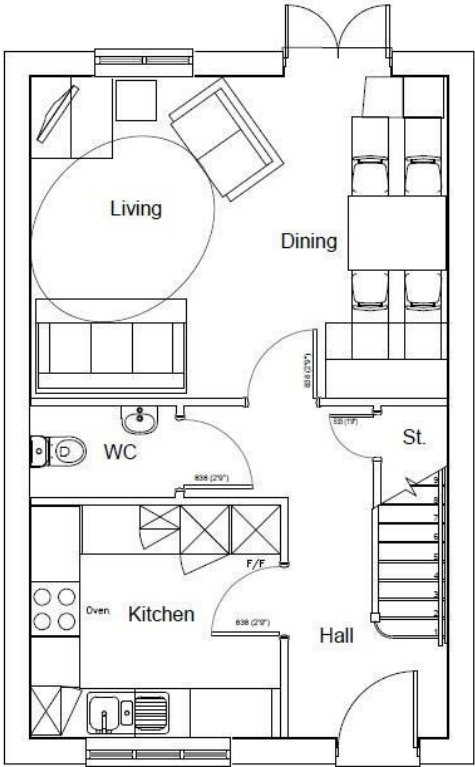

GROUND FLOOR PLAN

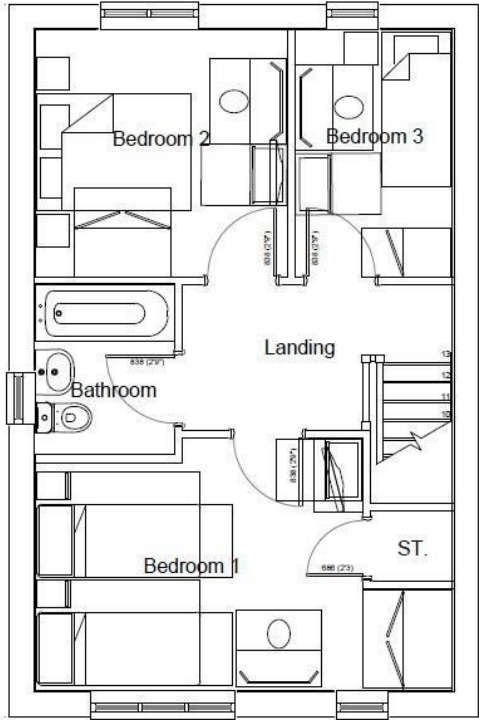

FIRST FLOOR PLAN

Area Map



Viewing

Please contact our Citizen-Coppice Green Office on 07946505552 if you wish to arrange a viewing appointment for this property

These particulars, whilst believed to be accurate are set out as a general outline only for guidance and do not constitute any part of an offer or contract. Intending purchasers should not rely on them as statements of representation of fact, but must satisfy themselves by inspection or otherwise as to their accuracy. No person in this firms employment has the authority to make or give any representation or warranty in respect of the property.

4040 Lakeside, Solihull, West Midlands, B37 7YN
Email: sales@citizenhousing.org.uk or visit www.citizenhousing.org.uk

Energy Efficiency Graph

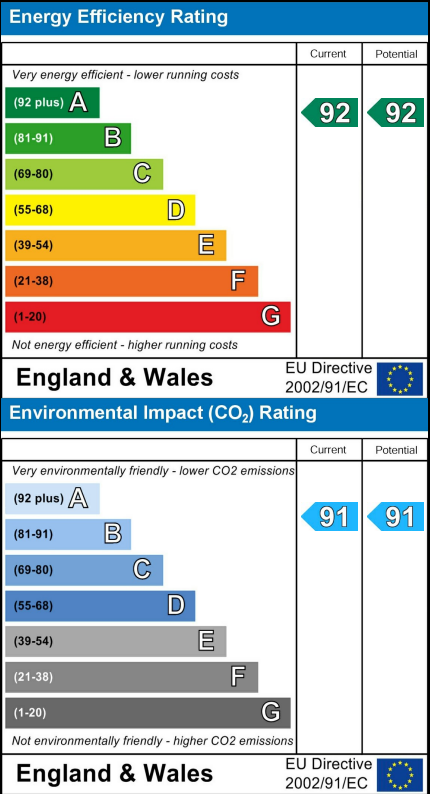



CITIZEN

For illustration only, please consult sales adviser for external finishes (render/none render)



Plot 86 Coppice Green "Chestnut" 30% Share

10 Wagon Road, Eastern Green, Coventry, CV5 9SE

30% Shared Ownership £91,500



2



1



1



B

Plot 86 Coppice Green "Chestnut" 30% Share

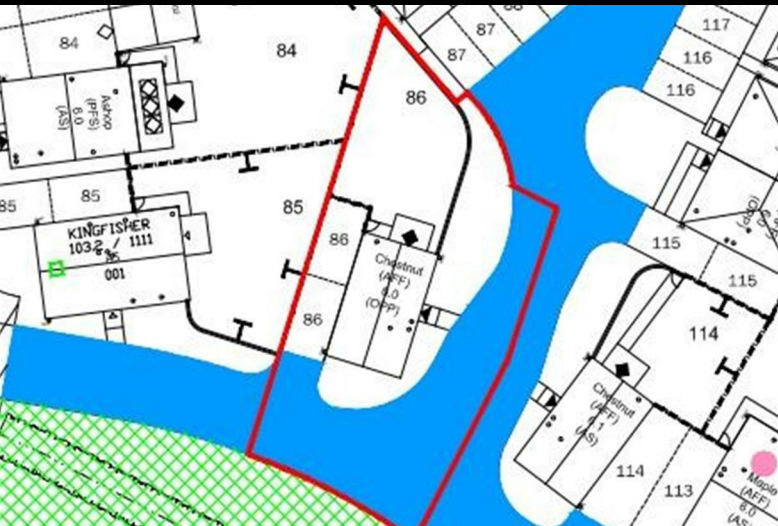

Description

Plot 54 Coppice Green Purchase Price £91,500 30% Share

Total Rent £542.21 pcm

Ready to Occupy January/February 2026 - AVAILABLE TO RESERVE NOW

NOTE - some plots are rendered, refer to Sales Advisor for confirmation

If you would like to apply for this property, please complete our online application form via our Signature Website

* All images/photographs are for illustrative purposes only

- Detached with driveway
- Integrated fridge/freezer
- Vinyl flooring to wet areas
- Turf to rear garden
- Near Coventry
- Fitted kitchen with oven, hob & extractor
- Carpets included
- Downstairs cloakroom
- uPVC windows
- Good transport links



Floor Plan

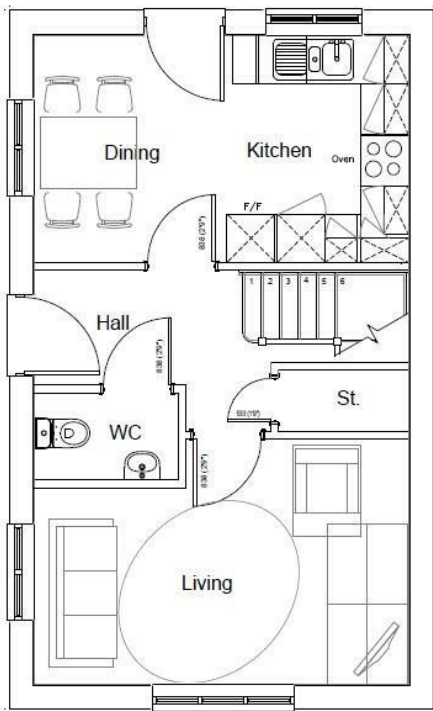

GROUND FLOOR PLAN

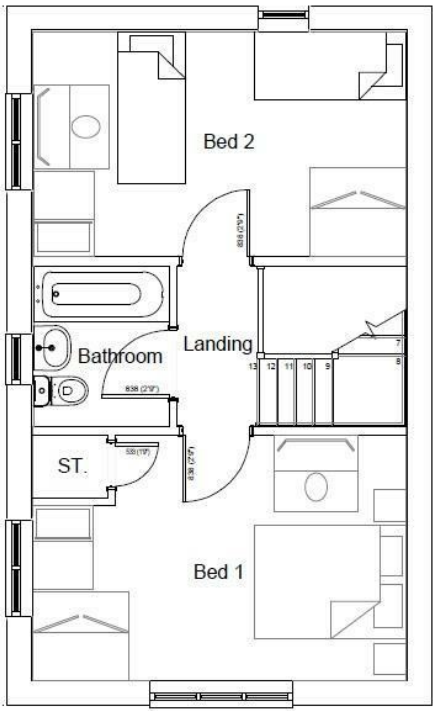

FIRST FLOOR PLAN

Area Map



Viewing

Please contact our sales team at sales@citizenhousing.org.uk if you wish to arrange a viewing appointment for this property or require further information.

These particulars, whilst believed to be accurate are set out as a general outline only for guidance and do not constitute any part of an offer or contract. Intending purchasers should not rely on them as statements of representation of fact, but must satisfy themselves by inspection or otherwise as to their accuracy. No person in this firms employment has the authority to make or give any representation or warranty in respect of the property.

4040 Lakeside, Solihull, West Midlands, B37 7YN
Email: sales@citizenhousing.org.uk or visit www.citizenhousing.org.uk

Energy Efficiency Graph

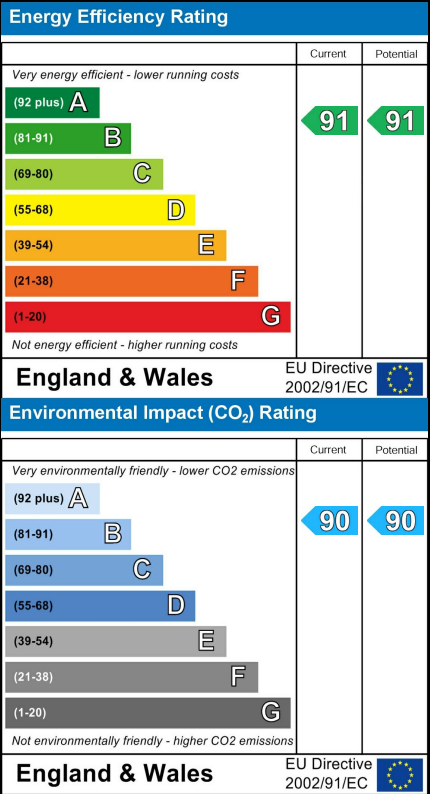



CITIZEN

For illustration only, please consult sales adviser
external finishes (render/none render)



Plot 100 Coppice Green "Chestnut" 30% Share

1 Wagon Road,, Eastern Green, Coventry, CV5 9SE

30% Shared Ownership £89,850



2



1



1



A

Plot 100 Coppice Green "Chestnut" 30% Share

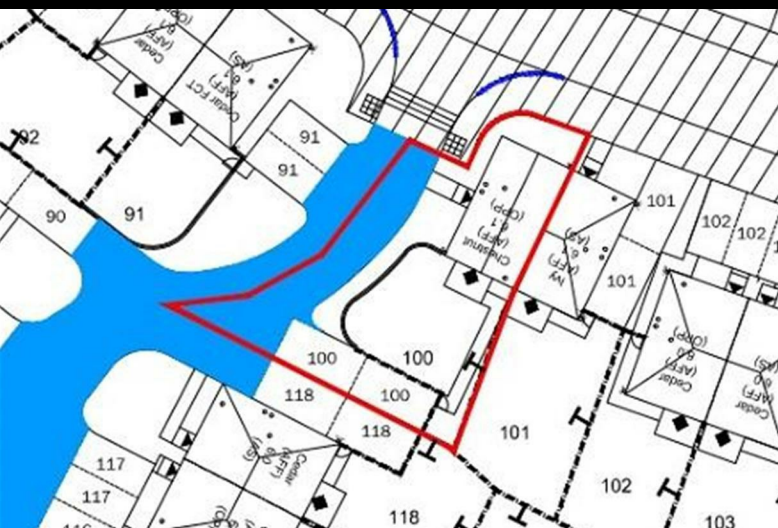

Description

Plot 100 Coppice Green Purchase Price £89,850 30% Share

Total Rent £532.66 pcm

Ready to Occupy December 2025 - AVAILABLE TO RESERVE NOW

If you would like to apply for this property, please complete our online application form via our Signature Website

* All images/photographs are for illustrative purposes only

- Semi Detached with driveway
- Fitted kitchen with oven, hob & extractor
- Integrated fridge/freezer
- Carpets included
- Vinyl flooring to wet areas
- Downstairs cloakroom
- Turf to rear garden
- uPVC windows
- Near Coventry
- Good transport links



Floor Plan

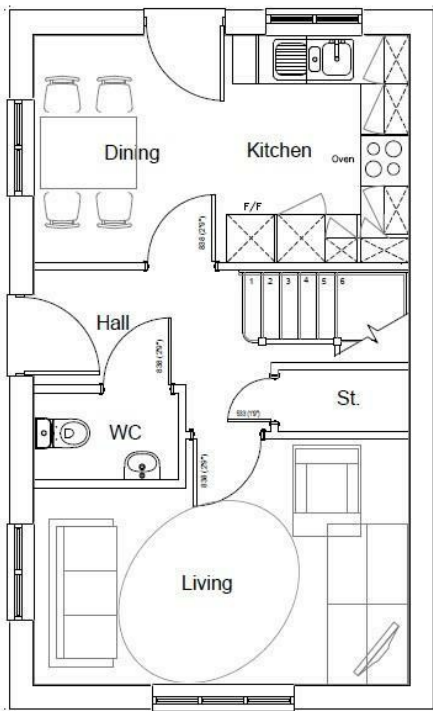

GROUND FLOOR PLAN

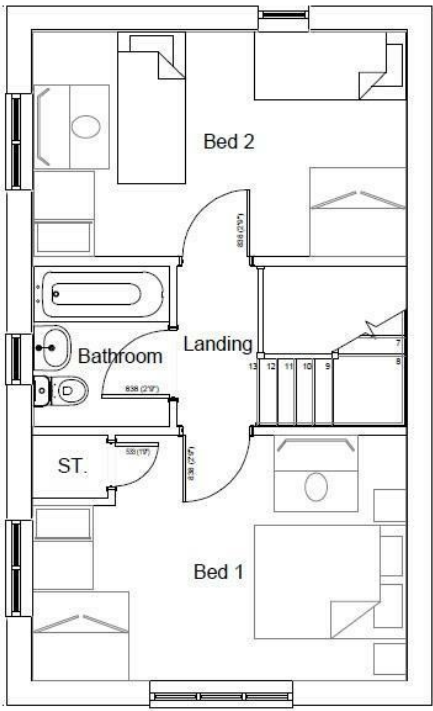

FIRST FLOOR PLAN

Area Map



Viewing

Please contact our Citizen-Coppice Green Office on 07946505552 if you wish to arrange a viewing appointment for this property

These particulars, whilst believed to be accurate are set out as a general outline only for guidance and do not constitute any part of an offer or contract. Intending purchasers should not rely on them as statements of representation of fact, but must satisfy themselves by inspection or otherwise as to their accuracy. No person in this firms employment has the authority to make or give any representation or warranty in respect of the property.

4040 Lakeside, Solihull, West Midlands, B37 7YN
Email: sales@citizenhousing.org.uk or visit www.citizenhousing.org.uk

Energy Efficiency Graph

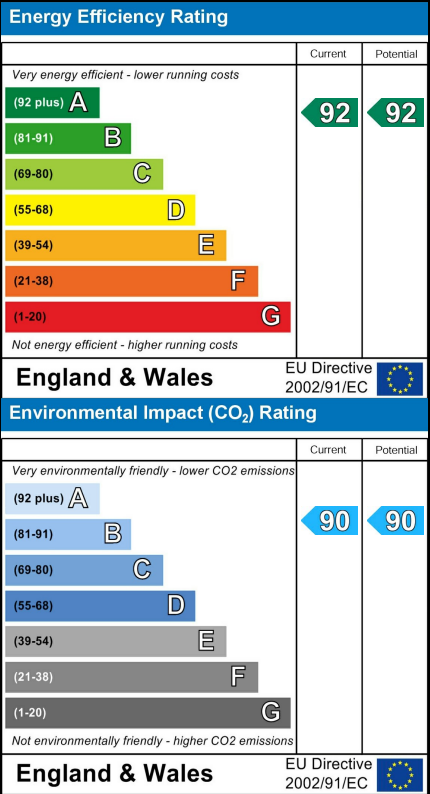



Plot 105 Coppice Green "Ivy" 30% Share

52 Farriers Way, Eastern Green, Coventry, CV5 9SB

30% Shared Ownership £84,750



2



1



1



B

Plot 105 Coppice Green "Ivy" 30% Share

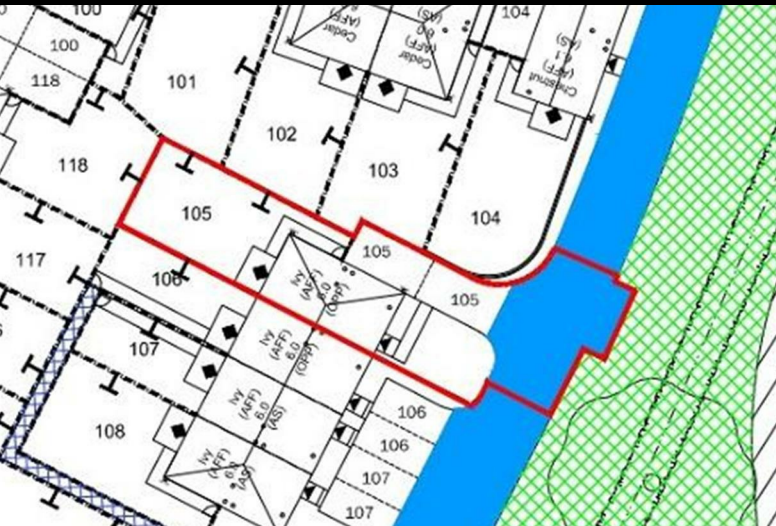

Description

Plot 105 Coppice Green Purchase Price £84,750 30% Share

Total Rent £504.36pcm

Ready to Occupy November/December 2025 - AVAILABLE TO RESERVE NOW

If you would like to apply for this property, please complete our online application form via our Signature Website

* All images/photographs are for illustrative purposes only

- End terrace with driveway
- Integrated fridge/freezer
- Vinyl flooring to wet areas
- uPVC windows
- Near Coventry
- Fitted kitchen with oven, hob & extractor
- Carpets included
- Downstairs cloakroom
- Turf to rear garden
- Good transport links



Floor Plan

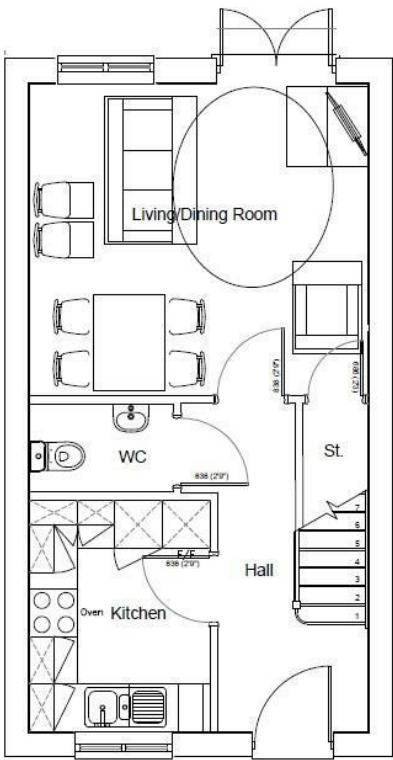

GROUND FLOOR PLAN

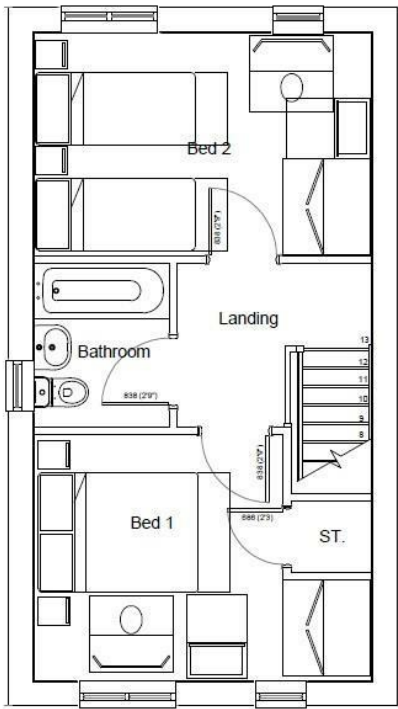

FIRST FLOOR PLAN

Area Map



Viewing

Please contact our sales team at sales@citizenhousing.org.uk if you wish to arrange a viewing appointment for this property or require further information.

These particulars, whilst believed to be accurate are set out as a general outline only for guidance and do not constitute any part of an offer or contract. Intending purchasers should not rely on them as statements of representation of fact, but must satisfy themselves by inspection or otherwise as to their accuracy. No person in this firms employment has the authority to make or give any representation or warranty in respect of the property.

4040 Lakeside, Solihull, West Midlands, B37 7YN
Email: sales@citizenhousing.org.uk or visit www.citizenhousing.org.uk

Energy Efficiency Graph

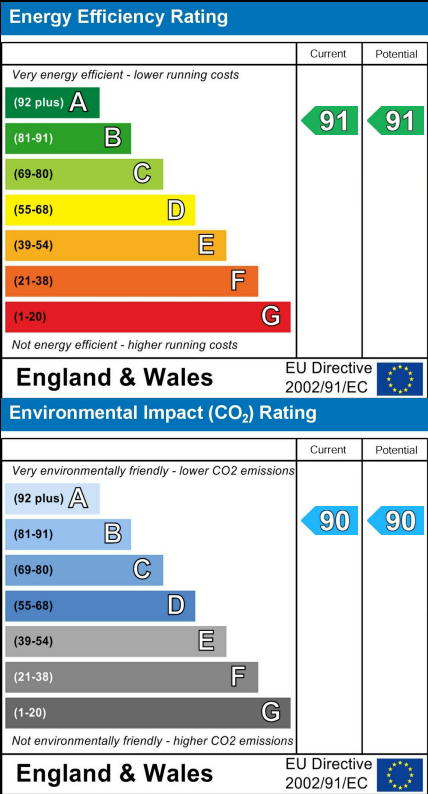



Plot 106 Coppice Green "Ivy" 30% Share

54 Farriers Way, Eastern Green, Coventry, CV5 9SB

30% Shared Ownership £84,000



2



1



1



A

Plot 106 Coppice Green "Ivy" 30% Share

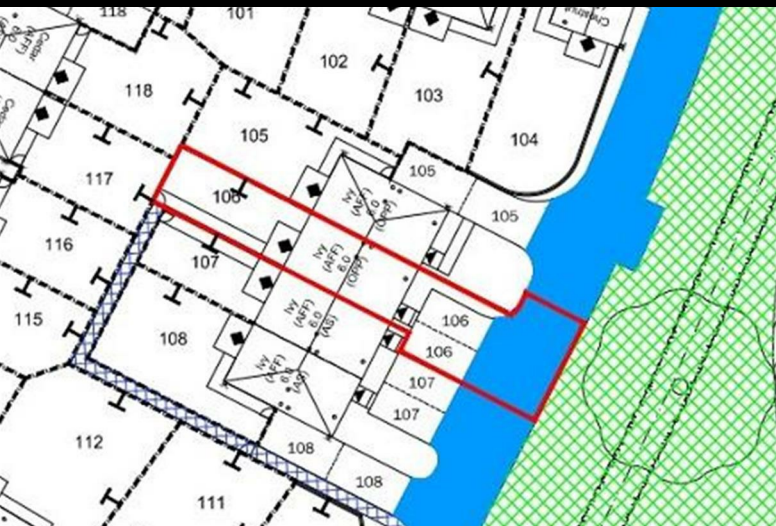

Description

Plot 106 Coppice Green Purchase Price £84,000 30% Share

Total Rent £500.35 pcm

Ready to Occupy November/December 2025 - AVAILABLE TO RESERVE NOW

If you would like to apply for this property, please complete our online application form via our Signature Website

* All images/photographs are for illustrative purposes only

- Mid terrace with 2 off road parking spaces
- Integrated fridge/freezer
- Vinyl flooring to wet areas
- uPVC windows
- Near Coventry
- Fitted kitchen with oven, hob & extractor
- Carpets included
- Downstairs cloakroom
- Turf to rear garden
- Good transport links



Floor Plan

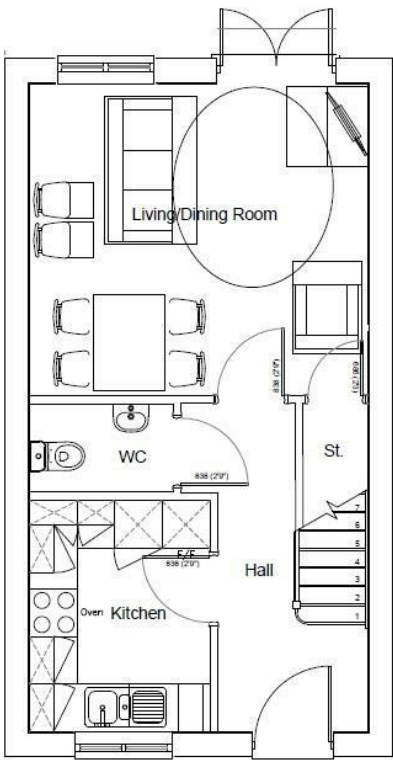

GROUND FLOOR PLAN

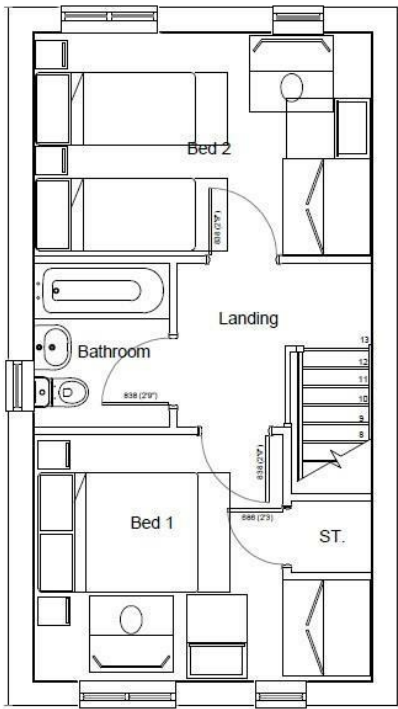

FIRST FLOOR PLAN

Area Map



Viewing

Please contact our sales team at sales@citizenhousing.org.uk if you wish to arrange a viewing appointment for this property or require further information.

These particulars, whilst believed to be accurate are set out as a general outline only for guidance and do not constitute any part of an offer or contract. Intending purchasers should not rely on them as statements of representation of fact, but must satisfy themselves by inspection or otherwise as to their accuracy. No person in this firms employment has the authority to make or give any representation or warranty in respect of the property.

4040 Lakeside, Solihull, West Midlands, B37 7YN
Email: sales@citizenhousing.org.uk or visit www.citizenhousing.org.uk

Energy Efficiency Graph

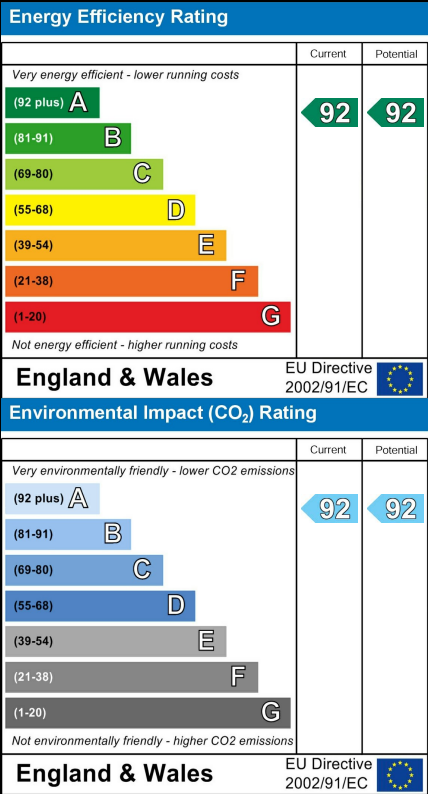



Plot 107 Coppice Green "Ivy" 30% Share

56 Farriers Way, Eastern Green, Coventry, CV5 9SB

30% Shared Ownership £84,000



2



1



1



A

Plot 107 Coppice Green "Ivy" 30% Share

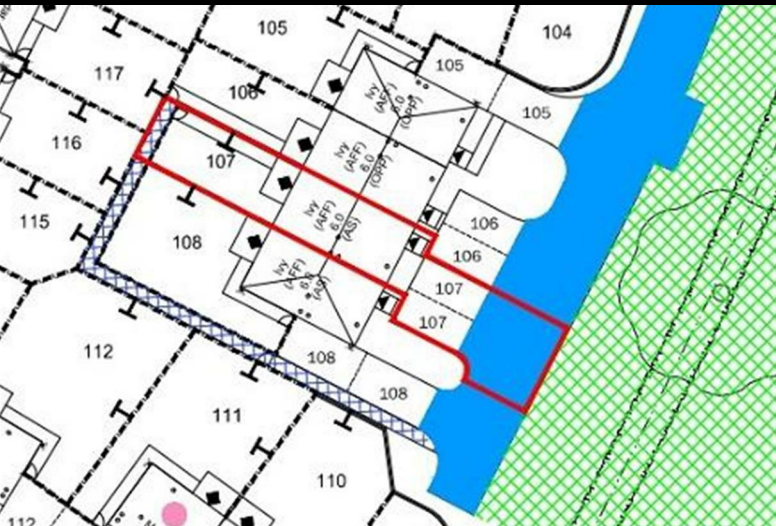

Description

Plot 107 Coppice Green Purchase Price £84,000 30% Share

Total Rent £500.35 pcm

Ready to Occupy November/December 2025- AVAILABLE TO RESERVE NOW

If you would like to apply for this property, please complete our online application form via our Signature Website

* All images/photographs are for illustrative purposes only

- Mid terrace with 2 parking spaces
- Integrated fridge/freezer
- Vinyl flooring to wet areas
- uPVC windows
- Near Coventry
- Fitted kitchen with oven, hob & extractor
- Carpets included
- Downstairs cloakroom
- Turf to rear garden
- Good transport links



Floor Plan

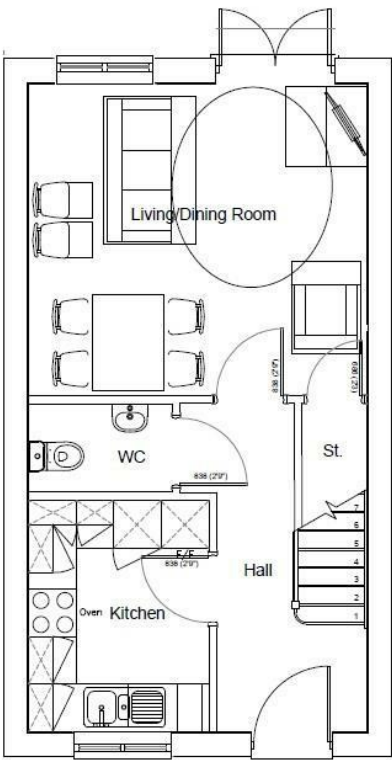

GROUND FLOOR PLAN

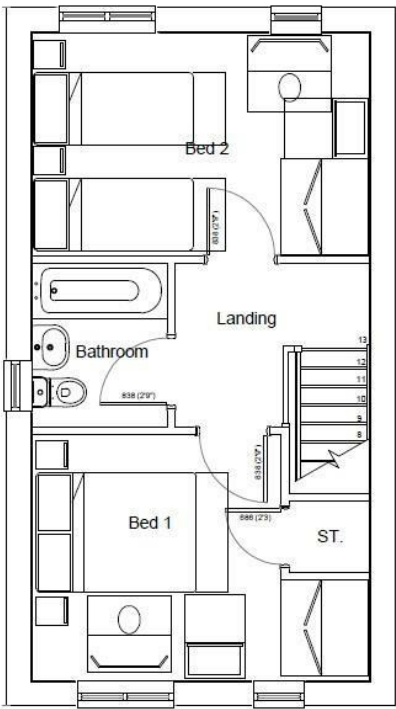

FIRST FLOOR PLAN

Area Map



Viewing

Please contact our sales team at sales@citizenhousing.org.uk if you wish to arrange a viewing appointment for this property or require further information.

These particulars, whilst believed to be accurate are set out as a general outline only for guidance and do not constitute any part of an offer or contract. Intending purchasers should not rely on them as statements of representation of fact, but must satisfy themselves by inspection or otherwise as to their accuracy. No person in this firms employment has the authority to make or give any representation or warranty in respect of the property.

4040 Lakeside, Solihull, West Midlands, B37 7YN
Email: sales@citizenhousing.org.uk or visit www.citizenhousing.org.uk

Energy Efficiency Graph

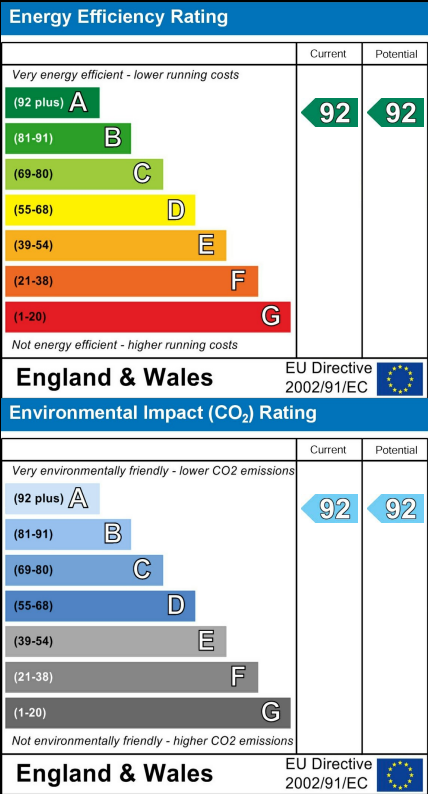



CITIZEN

For illustration only, please consult sales adviser for external finishes (render/none render)



Plot 114 Coppice Green "Chestnut" 40% Share

11 Wagon Road, Eastern Green, Coventry, CV5 9SE

40% Shared ownership £121,940



2



1



1



B

Plot 114 Coppice Green "Chestnut" 40% Share



Description

Plot 114 Coppice Green Purchase Price £121,940 40% Share

Total Rent £473.20 pcm

Ready to Occupy January 2026 - AVAILABLE TO RESERVE NOW

If you would like to apply for this property, please complete our online application form via our Signature Website

* All images/photographs are for illustrative purposes only

- Detached with driveway
- Integrated fridge/freezer
- Vinyl flooring to wet areas
- Turf to rear garden
- Near Coventry
- Fitted kitchen with oven, hob & extractor
- Carpets included
- Downstairs cloakroom
- uPVC windows
- Good transport links



Floor Plan

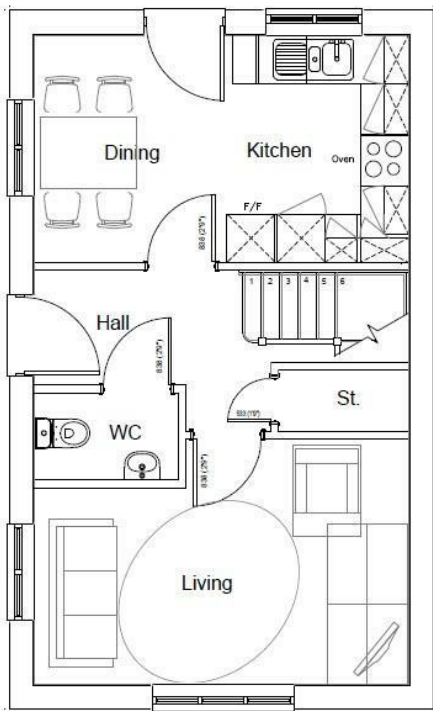

GROUND FLOOR PLAN

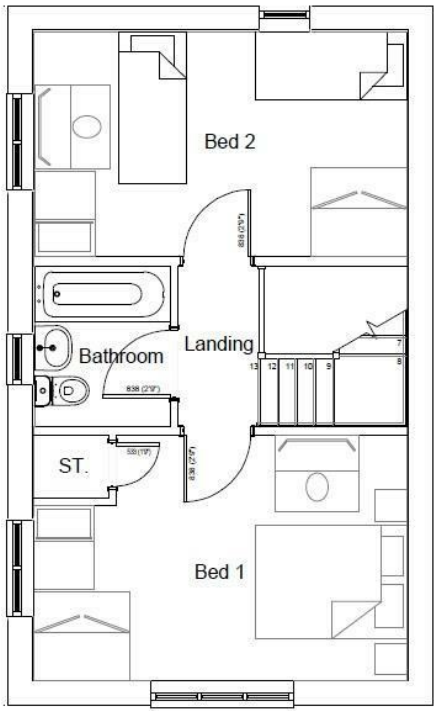

FIRST FLOOR PLAN

Area Map



Viewing

Please contact our Citizen-Coppice Green Office on 07946505552 if you wish to arrange a viewing appointment for this property

These particulars, whilst believed to be accurate are set out as a general outline only for guidance and do not constitute any part of an offer or contract. Intending purchasers should not rely on them as statements of representation of fact, but must satisfy themselves by inspection or otherwise as to their accuracy. No person in this firms employment has the authority to make or give any representation or warranty in respect of the property.

4040 Lakeside, Solihull, West Midlands, B37 7YN
Email: sales@citizenhousing.org.uk or visit www.citizenhousing.org.uk

Energy Efficiency Graph

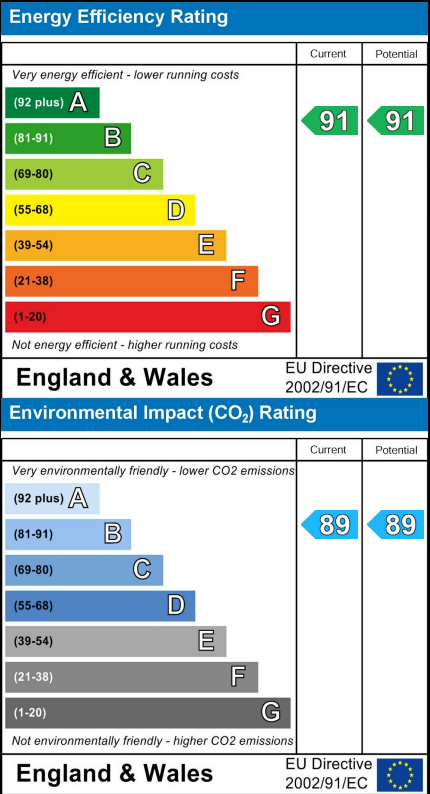



Plot 115 Coppice Green "Cedar" 25% Share

9 Wagon Road, Eastern Green, Coventry, CV5 9SE

25% Shared ownership £82,500



3



1



1



A

Plot 115 Coppice Green "Cedar" 25% Share



Description

Plot 115 Coppice Green Purchase Price £82,500 25% Share

Total Rent £620.13 pcm

NOTE - some plots are rendered, refer to Sales Advisor for confirmation

Ready to Occupy December 2025 - AVAILABLE TO RESERVE NOW

If you would like to apply for this property, please complete our online application form via our Signature Website

* All images/photographs are for illustrative purposes only

- Semi Detached with 2 parking spaces
- Integrated fridge/freezer
- Vinyl flooring to wet areas
- Turf to rear garden
- near Coventry
- Fitted kitchen with oven, hob & extractor
- Carpets included
- Downstairs cloakroom
- uPVC Windows
- Good transport links



Floor Plan

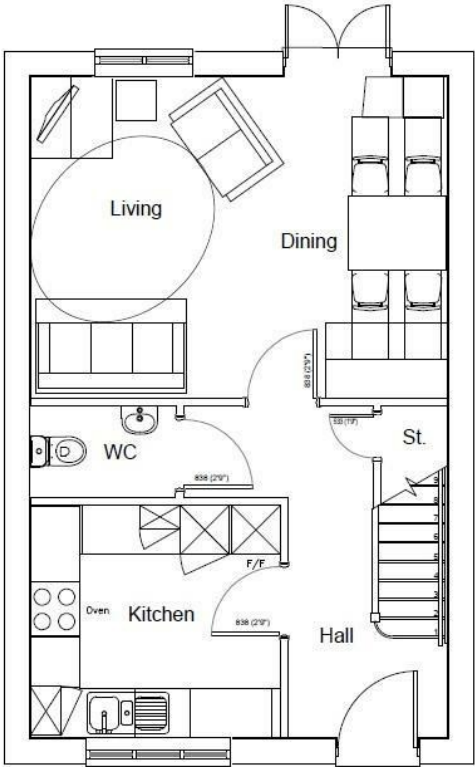

GROUND FLOOR PLAN

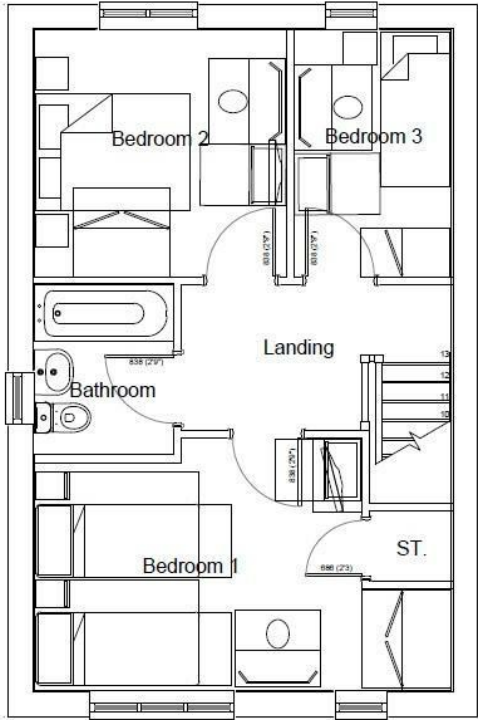

FIRST FLOOR PLAN

Area Map

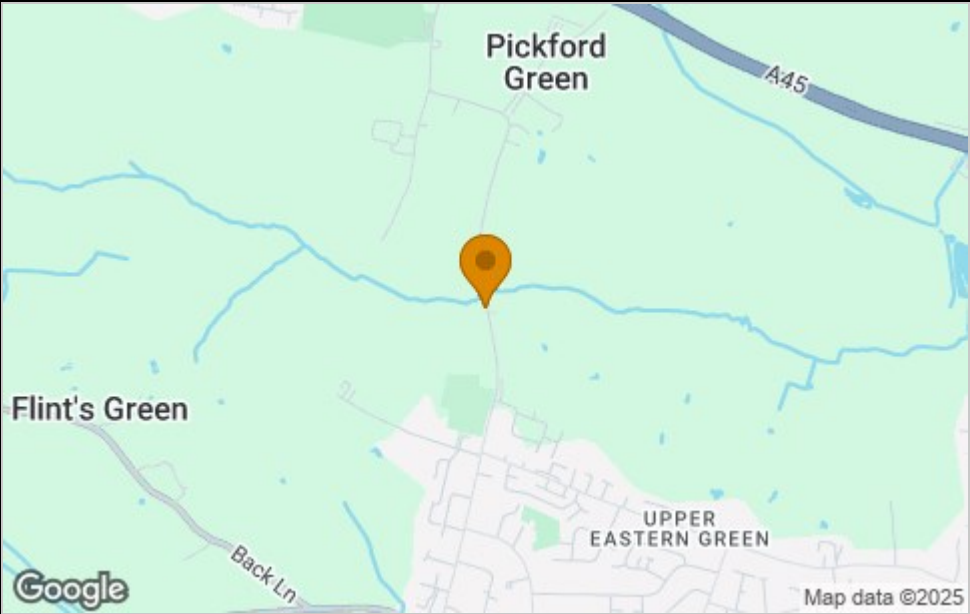

Viewing

Please contact our Citizen-Coppice Green Office on 07946505552 if you wish to arrange a viewing appointment for this property

These particulars, whilst believed to be accurate are set out as a general outline only for guidance and do not constitute any part of an offer or contract. Intending purchasers should not rely on them as statements of representation of fact, but must satisfy themselves by inspection or otherwise as to their accuracy. No person in this firms employment has the authority to make or give any representation or warranty in respect of the property.

4040 Lakeside, Solihull, West Midlands, B37 7YN
Email: sales@citizenhousing.org.uk or visit www.citizenhousing.org.uk

Energy Efficiency Graph

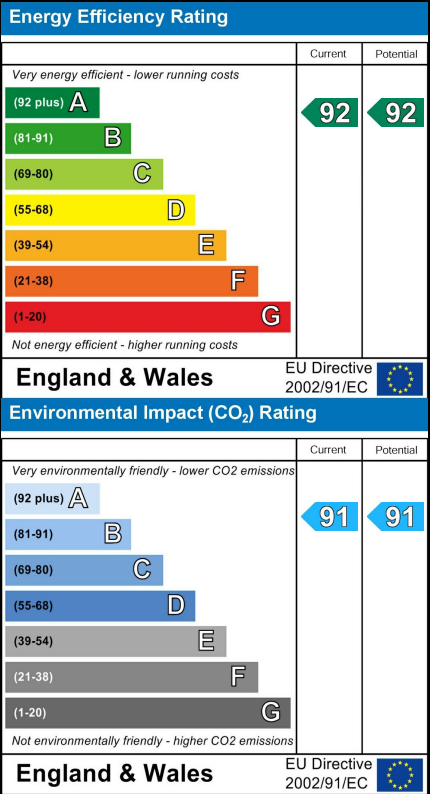



Plot 116 Coppice Green "Cedar" 25% Share

7 Wagon Road, Eastern Green, Coventry, CV5 9SE

25% Shared ownership £82,500



3



1



1



A

Plot 116 Coppice Green "Cedar" 25% Share

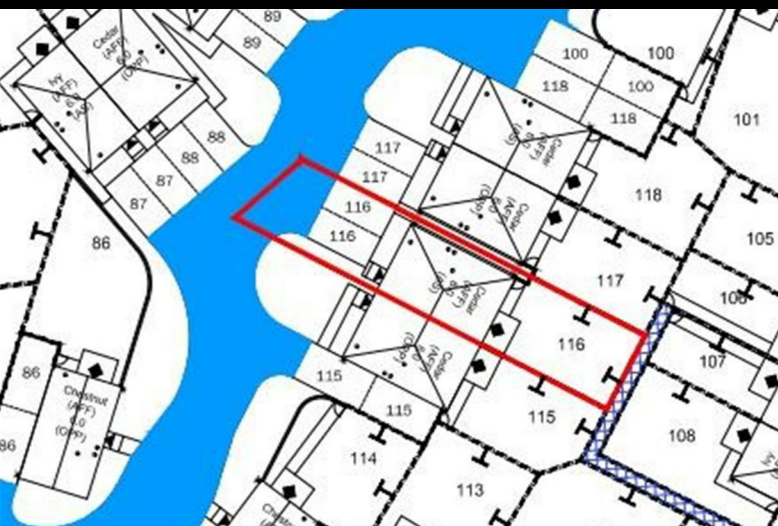

Description

Plot 116 Coppice Green Purchase Price £82,500 25% Share

Total Rent £620.13 pcm

NOTE - some plots are rendered, refer to Sales Advisor for confirmation

Ready to Occupy Dec 2025/Jan 2026 - AVAILABLE TO RESERVE NOW

If you would like to apply for this property, please complete our online application form via our Signature Website

* All images/photographs are for illustrative purposes only

- Semi Detached with 2 parking spaces
- Integrated fridge/freezer
- Vinyl flooring to wet areas
- Turf to rear garden
- near Coventry
- Fitted kitchen with oven, hob & extractor
- Carpets included
- Downstairs cloakroom
- uPVC Windows
- Good transport links



Floor Plan

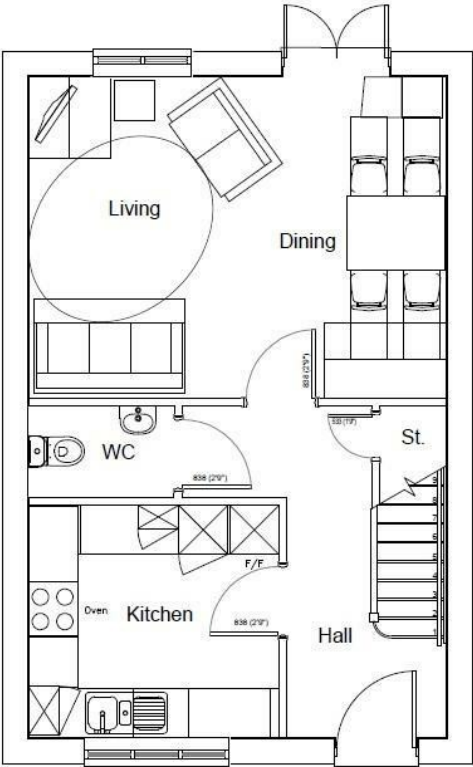

GROUND FLOOR PLAN

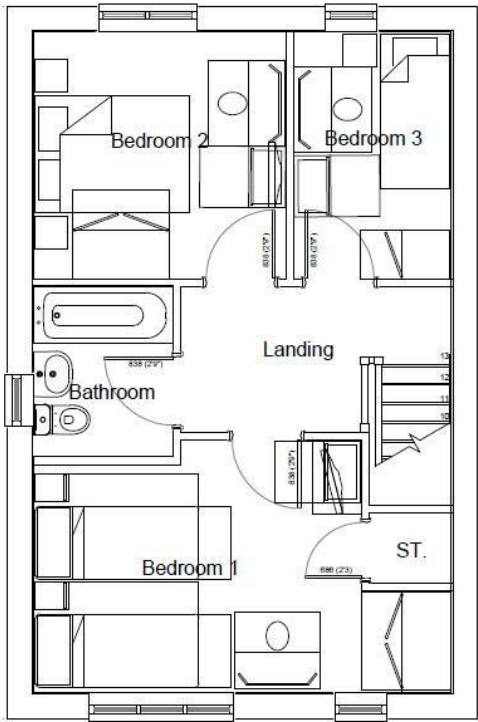

FIRST FLOOR PLAN

Area Map

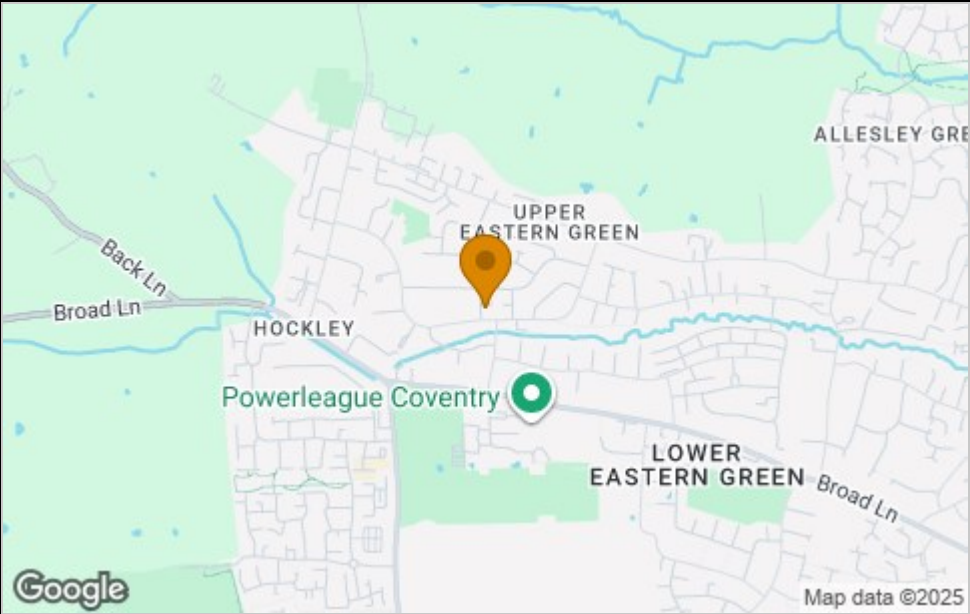

Viewing

Please contact our sales team at sales@citizenhousing.org.uk if you wish to arrange a viewing appointment for this property or require further information.

These particulars, whilst believed to be accurate are set out as a general outline only for guidance and do not constitute any part of an offer or contract. Intending purchasers should not rely on them as statements of representation of fact, but must satisfy themselves by inspection or otherwise as to their accuracy. No person in this firms employment has the authority to make or give any representation or warranty in respect of the property.

4040 Lakeside, Solihull, West Midlands, B37 7YN
Email: sales@citizenhousing.org.uk or visit www.citizenhousing.org.uk

Energy Efficiency Graph

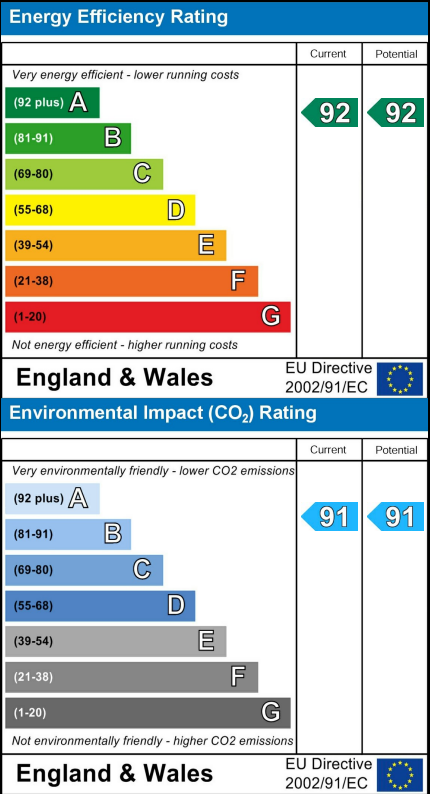



Plot 117 Coppice Green "Cedar" 25% Share

5 Wagon Road, Eastern Green, Coventry, CV5 9SE

25% Shared ownership £82,500



3



1



1



A

Plot 117 Coppice Green "Cedar" 25% Share



Description

Plot 117 Coppice Green Purchase Price £82,500 25% Share

Total Rent £620.13 pcm

NOTE - some plots are rendered, refer to Sales Advisor for confirmation

Ready to Occupy Dec 2025/Jan 2026 - AVAILABLE TO RESERVE NOW

If you would like to apply for this property, please complete our online application form via our Signature Website

* All images/photographs are for illustrative purposes only

- Semi Detached with 2 parking spaces
- Integrated fridge/freezer
- Vinyl flooring to wet areas
- Turf to rear garden
- near Coventry
- Fitted kitchen with oven, hob & extractor
- Carpets included
- Downstairs cloakroom
- uPVC Windows
- Good transport links



Floor Plan

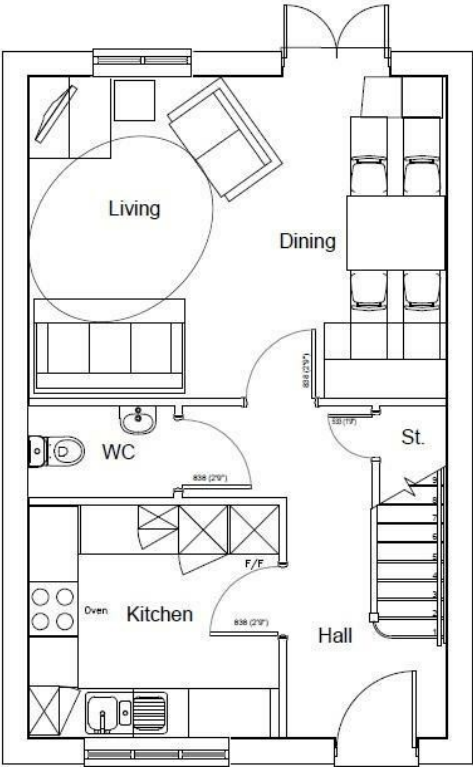

GROUND FLOOR PLAN

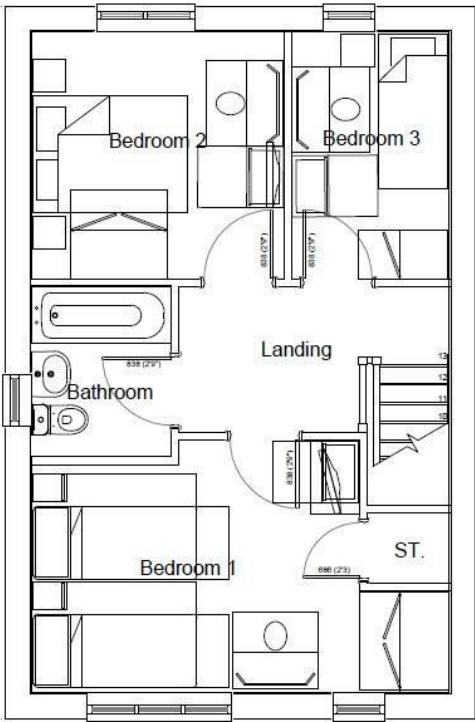

FIRST FLOOR PLAN

Area Map



Viewing

Please contact our sales team at sales@citizenhousing.org.uk if you wish to arrange a viewing appointment for this property or require further information.

These particulars, whilst believed to be accurate are set out as a general outline only for guidance and do not constitute any part of an offer or contract. Intending purchasers should not rely on them as statements of representation of fact, but must satisfy themselves by inspection or otherwise as to their accuracy. No person in this firms employment has the authority to make or give any representation or warranty in respect of the property.

4040 Lakeside, Solihull, West Midlands, B37 7YN
Email: sales@citizenhousing.org.uk or visit www.citizenhousing.org.uk

Energy Efficiency Graph

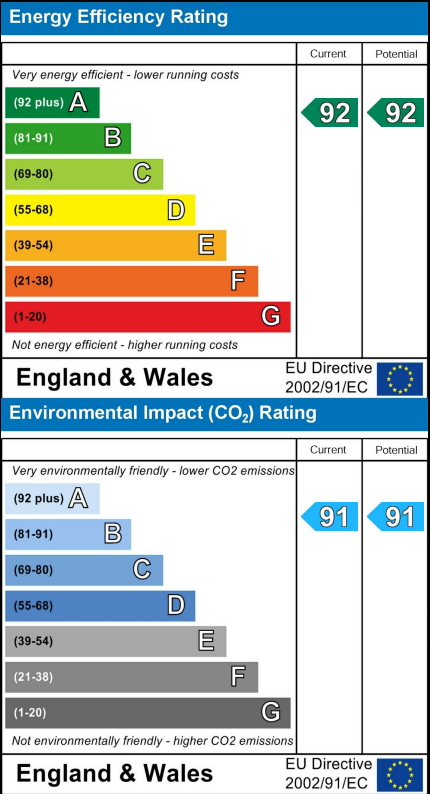



Plot 118 Coppice Green "Cedar" 25% Share

3 Wagon Road, Eastern Green, Coventry, CV5 9SE

25% Shared ownership £82,500



3



1



1



A

Plot 118 Coppice Green "Cedar" 25% Share

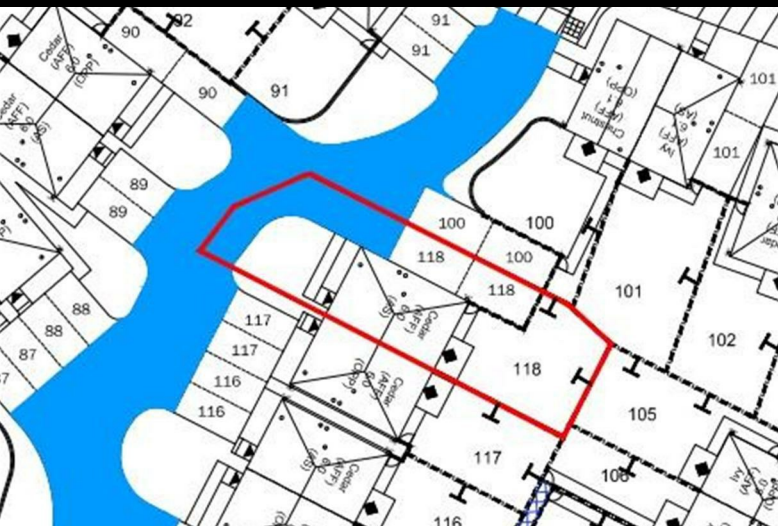

Description

Plot 118 Coppice Green Purchase Price £82,500 25% Share

Total Rent £620.13 pcm

NOTE - some plots are rendered, refer to Sales Advisor for confirmation

Ready to Occupy Dec 2025/Jan 2026 - AVAILABLE TO RESERVE NOW

If you would like to apply for this property, please complete our online application form via our Signature Website

* All images/photographs are for illustrative purposes only

- Semi Detached with 2 parking spaces
- Integrated fridge/freezer
- Vinyl flooring to wet areas
- Turf to rear garden
- near Coventry
- Fitted kitchen with oven, hob & extractor
- Carpets included
- Downstairs cloakroom
- uPVC Windows
- Good transport links



Floor Plan

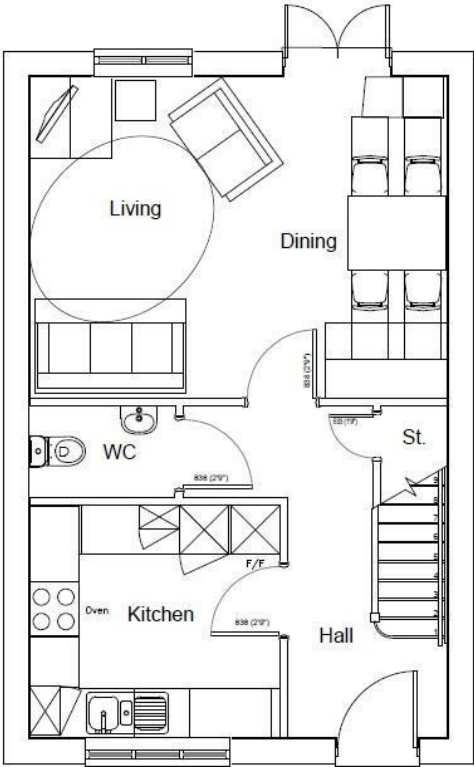

GROUND FLOOR PLAN

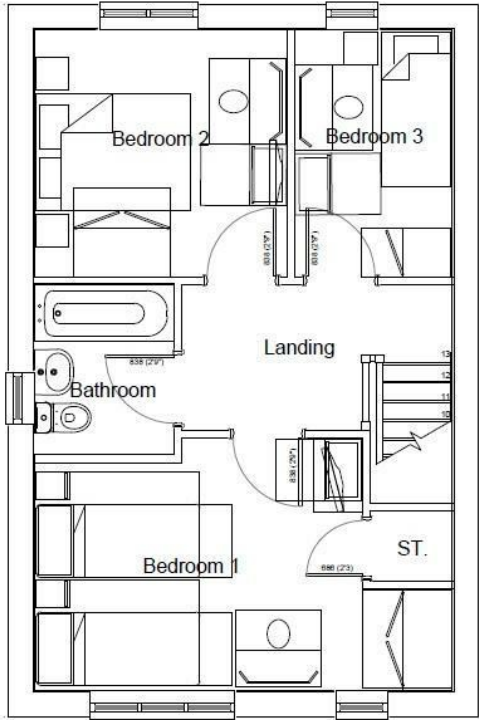

FIRST FLOOR PLAN

Area Map

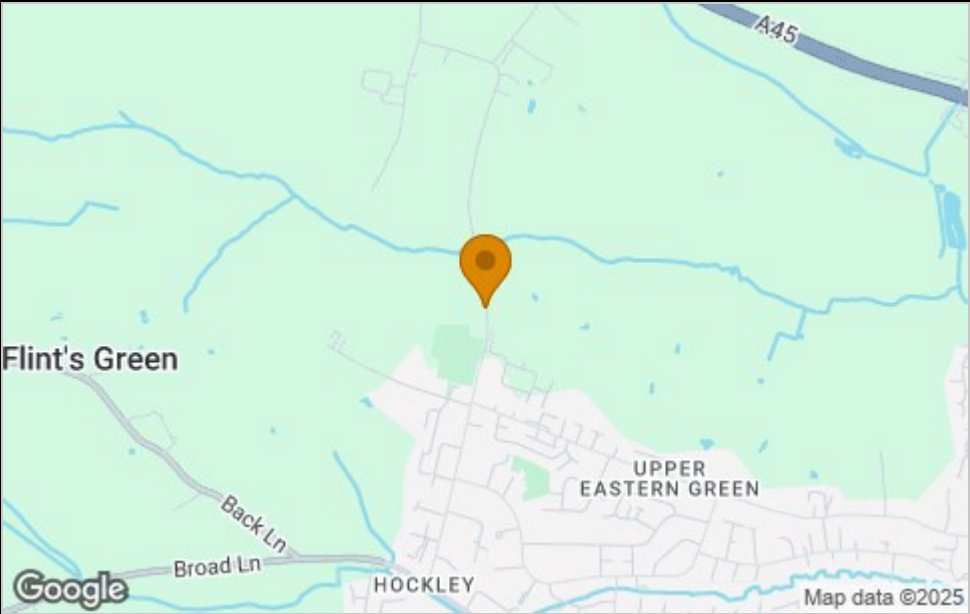

Viewing

Please contact our sales team at sales@citizenhousing.org.uk if you wish to arrange a viewing appointment for this property or require further information.

These particulars, whilst believed to be accurate are set out as a general outline only for guidance and do not constitute any part of an offer or contract. Intending purchasers should not rely on them as statements of representation of fact, but must satisfy themselves by inspection or otherwise as to their accuracy. No person in this firms employment has the authority to make or give any representation or warranty in respect of the property.

4040 Lakeside, Solihull, West Midlands, B37 7YN
Email: sales@citizenhousing.org.uk or visit www.citizenhousing.org.uk

Energy Efficiency Graph

