



Plot 6 Clarendon "Type 903" 35% Share

Cromwell Lane, Tile Hill, Coventry, CV4 8AS

35% Shared ownership £121,275



Plot 6 Clarendon "Type 903" 35% Share



Description

Plot 6 Clarendon Type "903" - Purchase Price £121,275 35% share
Total Rent £574.83 pcm

Ready to occupy Dec 2025/Jan 2026 - AVAILABLE TO RESERVE NOW

If you would like to apply for this property, please complete our online application form via our Signature Website

* Images are for illustration purposes only

- End Terrace
- 3 bedrooms
- Downstairs cloakroom
- Turf to rear garden
- Good transport links
- New Build
- Vinyl flooring to wet areas
- Fitted kitchen with oven, hob & extractor
- 2 parking spaces
- Near Coventry

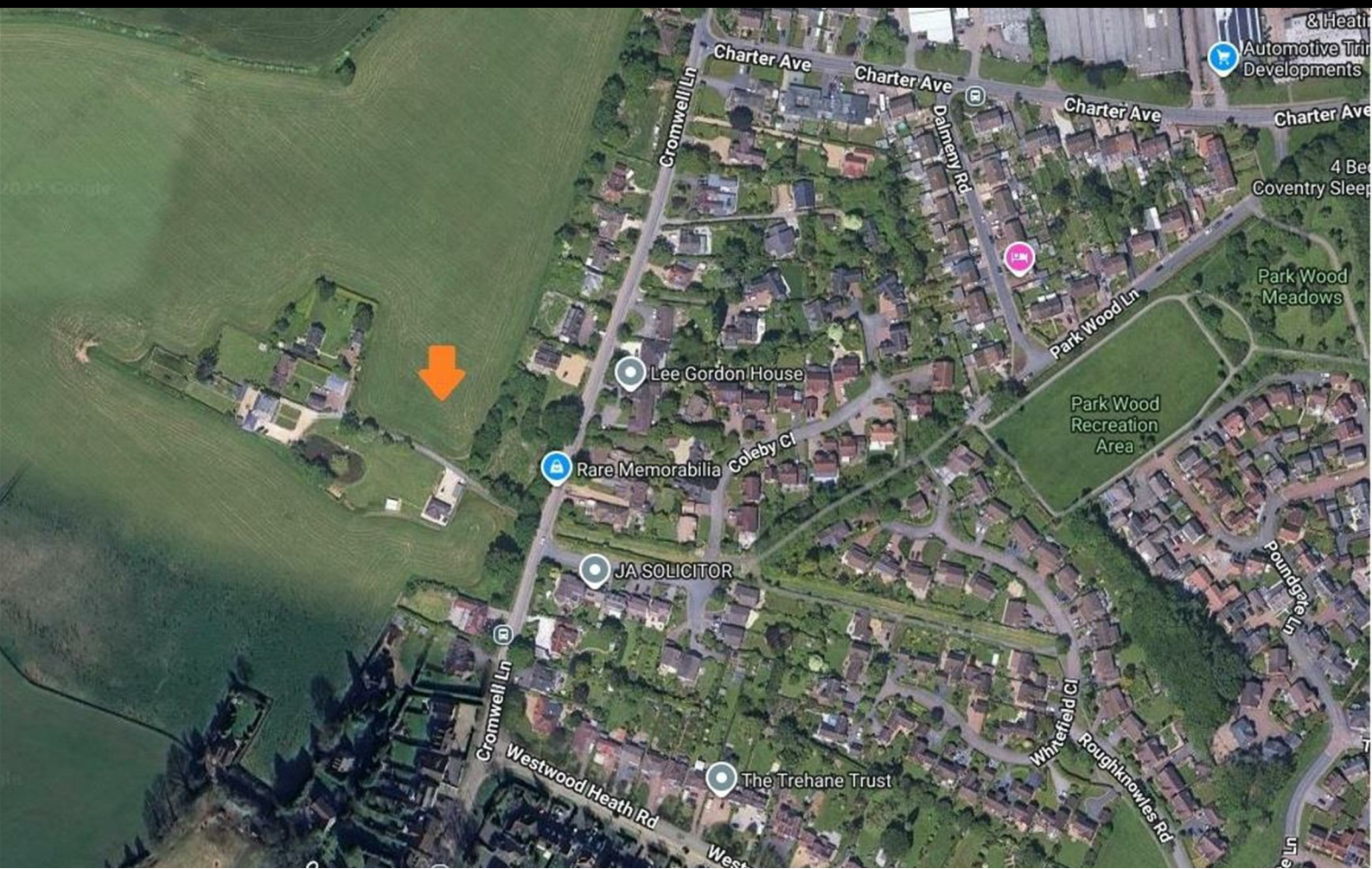

Floor Plan

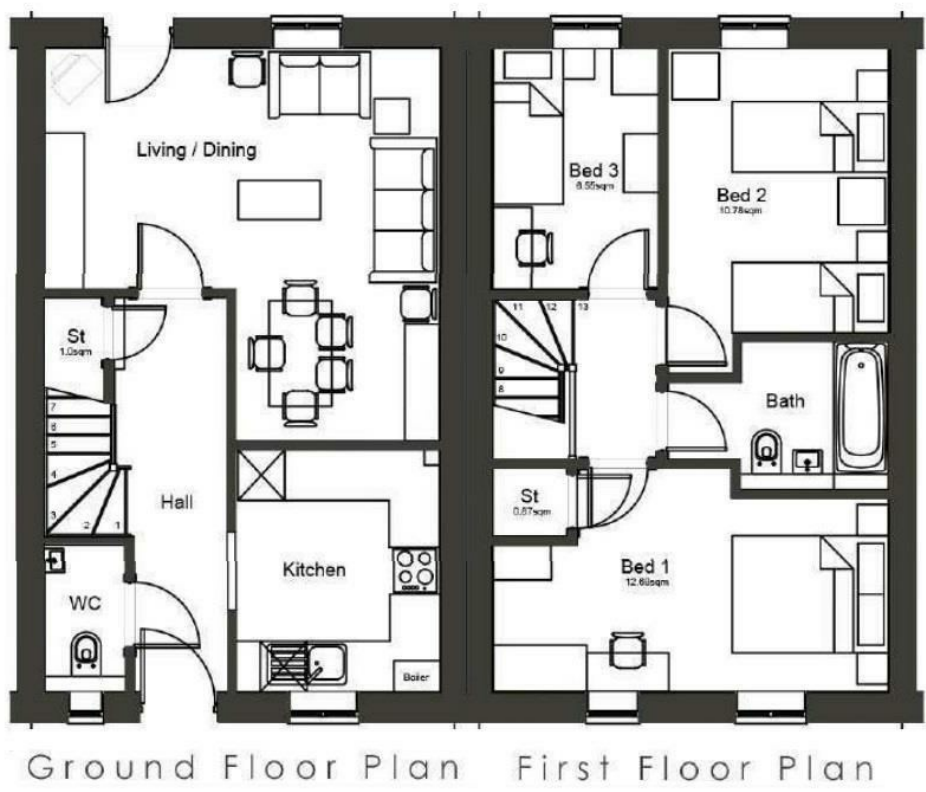

Area Map

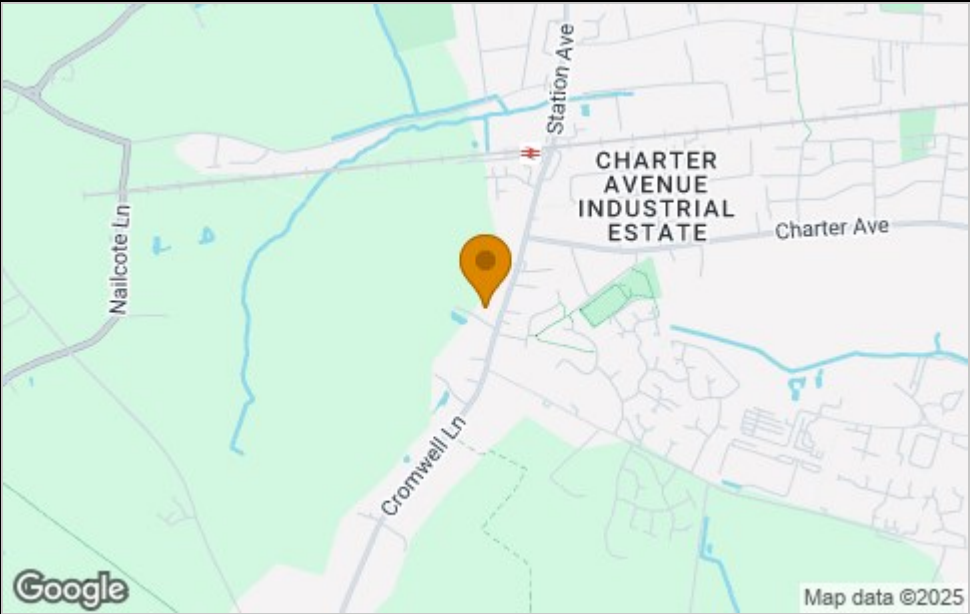

Viewing

Please contact our sales team at sales@citizenhousing.org.uk if you wish to arrange a viewing appointment for this property or require further information.

These particulars, whilst believed to be accurate are set out as a general outline only for guidance and do not constitute any part of an offer or contract. Intending purchasers should not rely on them as statements of representation of fact, but must satisfy themselves by inspection or otherwise as to their accuracy. No person in this firms employment has the authority to make or give any representation or warranty in respect of the property.

4040 Lakeside, Solihull, West Midlands, B37 7YN
Email: sales@citizenhousing.org.uk or visit www.citizenhousing.org.uk

Energy Efficiency Graph





Plot 7 Clarendon "Type 755" 40% Share

Cromwell Lane, Tile Hill, Coventry, CV4 8AS

40% Shared ownership £116,270



2



1



1



Plot 7 Clarendon "Type 755" 40% Share



Description

Plot 7 Clarendon Type "755" - Purchase Price £116,270 40% share
Total Rent £456.61 pcm

Ready to occupy Dec 2025/Jan 2026 - AVAILABLE TO RESERVE NOW

If you would like to apply for this property, please complete our online application form via our [Signature Website](#)

* Images are for illustration purposes only

- Mid Terrace
- 2 double bedrooms
- Downstairs cloakroom
- Turf to rear garden
- Good transport links
- New Build
- Vinyl flooring to wet areas
- Fitted kitchen with oven, hob & extractor
- 2 parking spaces
- near Coventry

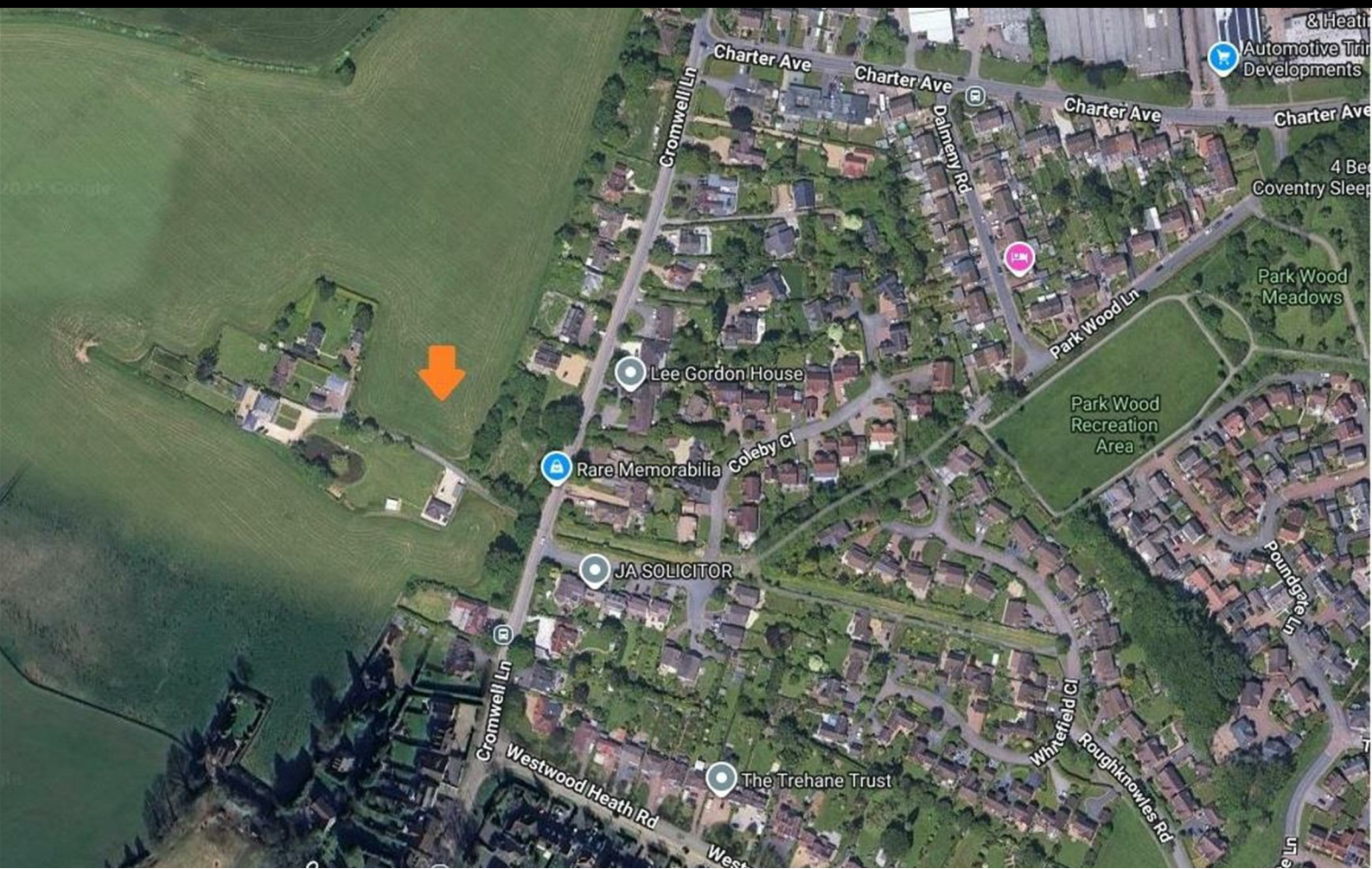

Floor Plan

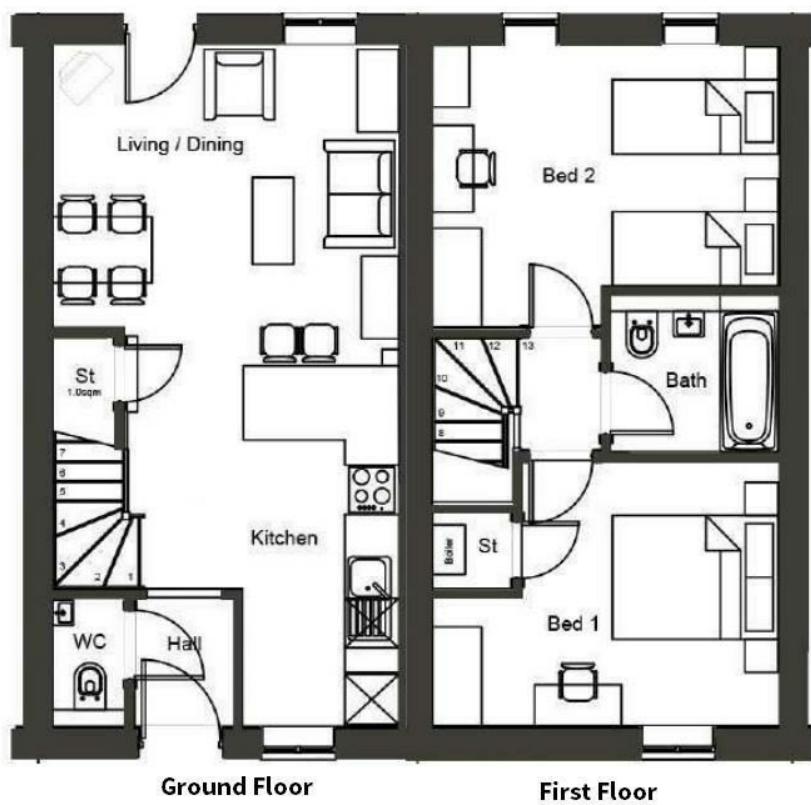

Area Map



Viewing

Please contact our sales team at sales@citizenhousing.org.uk if you wish to arrange a viewing appointment for this property or require further information.

These particulars, whilst believed to be accurate are set out as a general outline only for guidance and do not constitute any part of an offer or contract. Intending purchasers should not rely on them as statements of representation of fact, but must satisfy themselves by inspection or otherwise as to their accuracy. No person in this firms employment has the authority to make or give any representation or warranty in respect of the property.

4040 Lakeside, Solihull, West Midlands, B37 7YN
Email: sales@citizenhousing.org.uk or visit www.citizenhousing.org.uk

Energy Efficiency Graph





Plot 8 Clarendon "Type 903" 35% Share

Cromwell Lane, Tile Hill, Coventry, CV4 8AS

35% Shared ownership £119,875



Plot 8 Clarendon "Type 903" 35% Share



Description

Plot 8 Clarendon Type "903" - Purchase Price £119,875 35% share
Total Rent £568.87 pcm

Ready to occupy Dec 2025/Jan 2026 - AVAILABLE TO RESERVE NOW

If you would like to apply for this property, please complete our online application form via our Signature Website

* Images are for illustration purposes only

- Mid Terrace
- 3 bedrooms
- Downstairs cloakroom
- Turf to rear garden
- Good transport links
- New Build
- Vinyl flooring to wet areas
- Fitted kitchen with oven, hob & extractor
- 2 parking spaces
- near Coventry

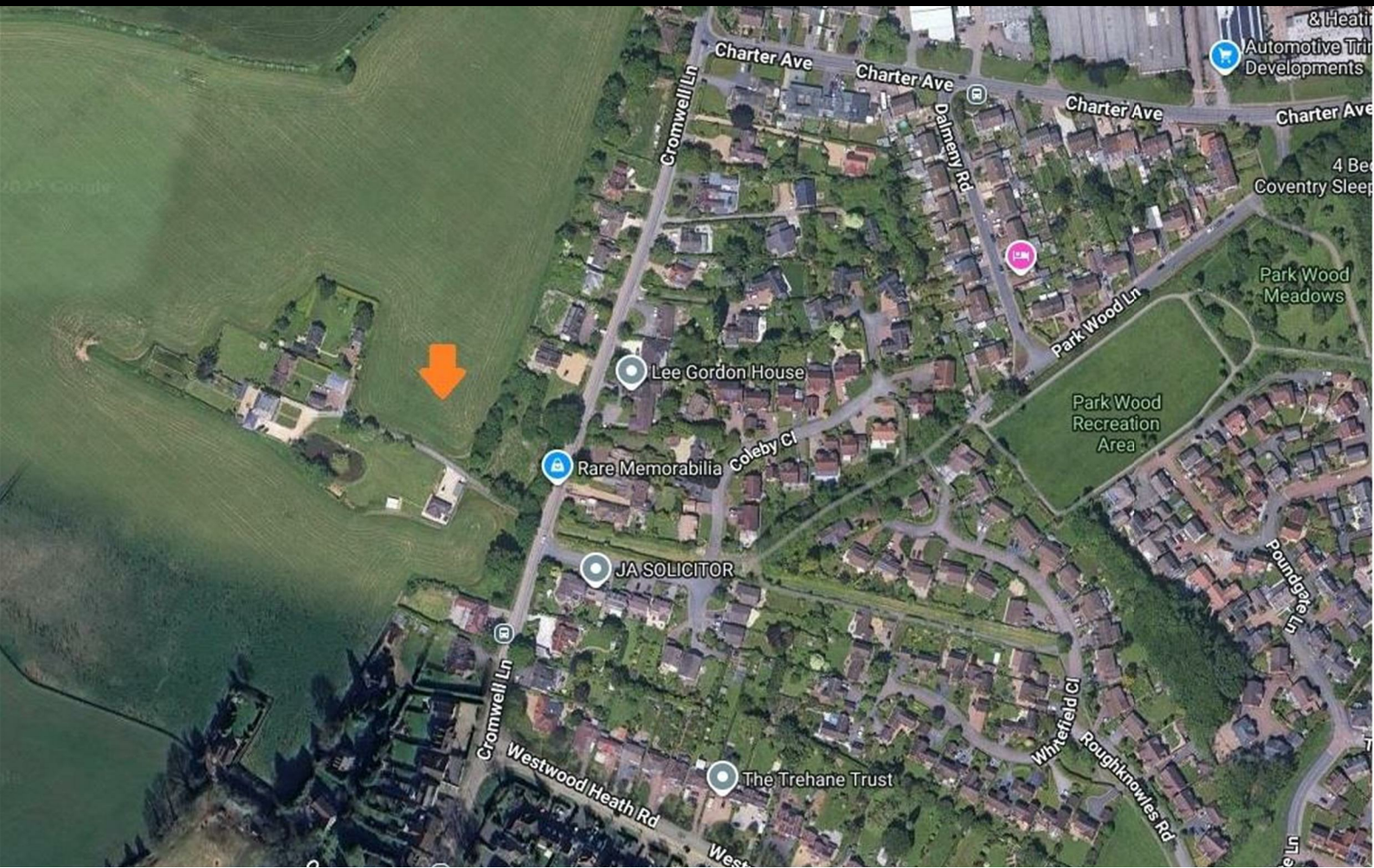

Floor Plan

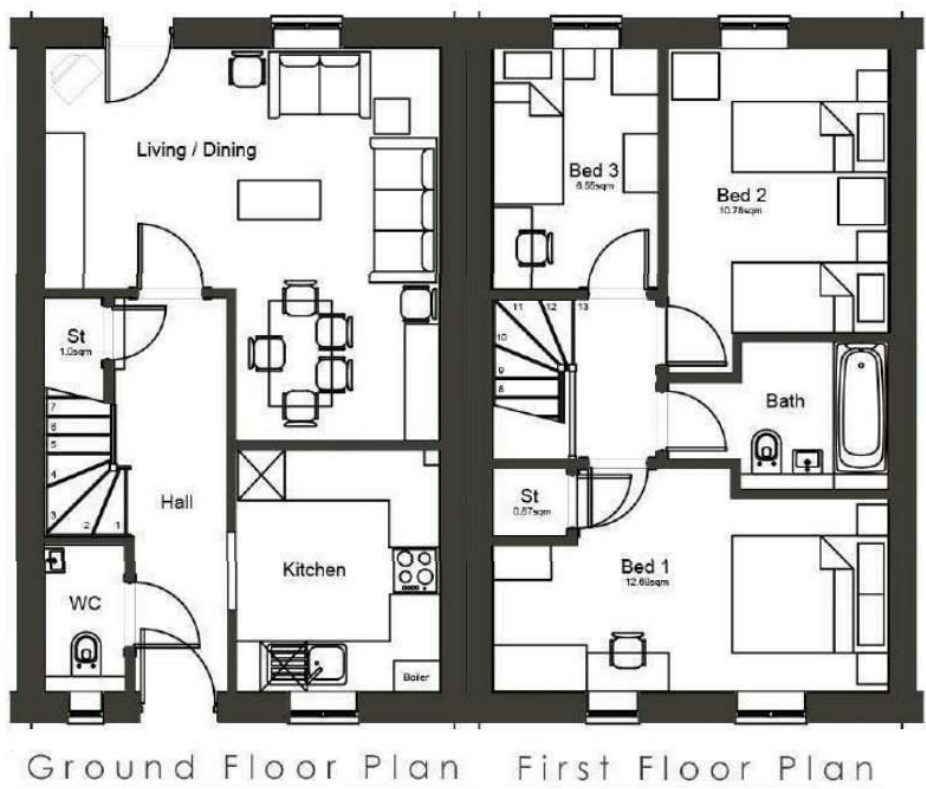

Area Map



Viewing

Please contact our sales team at sales@citizenhousing.org.uk if you wish to arrange a viewing appointment for this property or require further information.

These particulars, whilst believed to be accurate are set out as a general outline only for guidance and do not constitute any part of an offer or contract. Intending purchasers should not rely on them as statements of representation of fact, but must satisfy themselves by inspection or otherwise as to their accuracy. No person in this firms employment has the authority to make or give any representation or warranty in respect of the property.

4040 Lakeside, Solihull, West Midlands, B37 7YN
Email: sales@citizenhousing.org.uk or visit www.citizenhousing.org.uk

Energy Efficiency Graph





Plot 9 Clarendon "Type 903" 35% Share

Cromwell Lane, Tile Hill, Coventry, CV4 8AS

35% Shared ownership £120,925



Plot 9 Clarendon "Type 903" 35% Share



Description

Plot 9 Clarendon Type "903" - Purchase Price £120,925 35% share
Total Rent £573.34 pcm

Ready to occupy Dec 2025/Jan 2026 - AVAILABLE TO RESERVE NOW

If you would like to apply for this property, please complete our online application form via our Signature Website

* Images are for illustration purposes only

- End Terrace
- 3 Bedrooms
- Downstairs cloakroom
- Turf to rear garden
- Good transport links
- New Build
- Vinyl flooring to wet areas
- Fitted kitchen with oven, hob & extractor
- 2 parking spaces
- Near Coventry

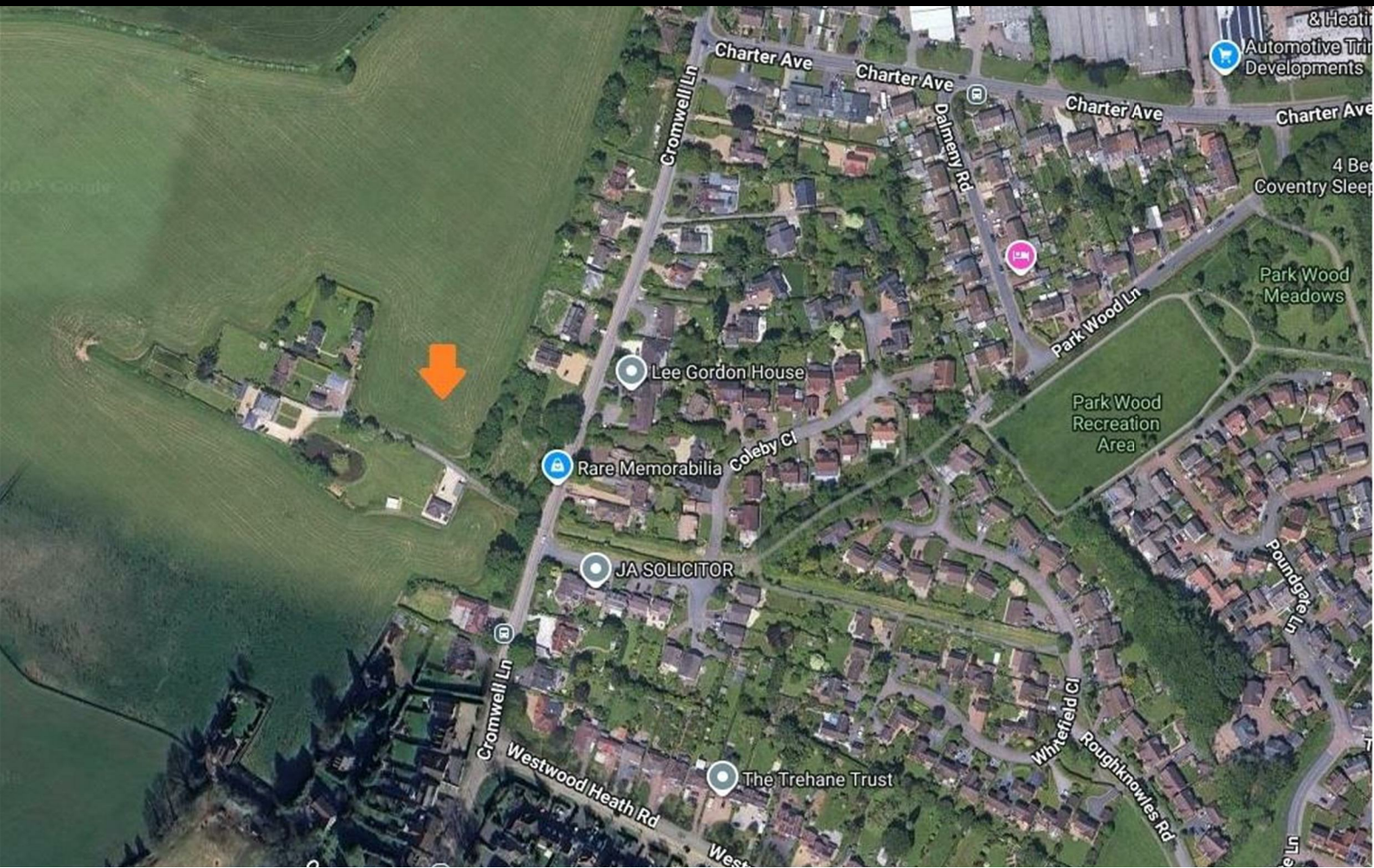

Floor Plan

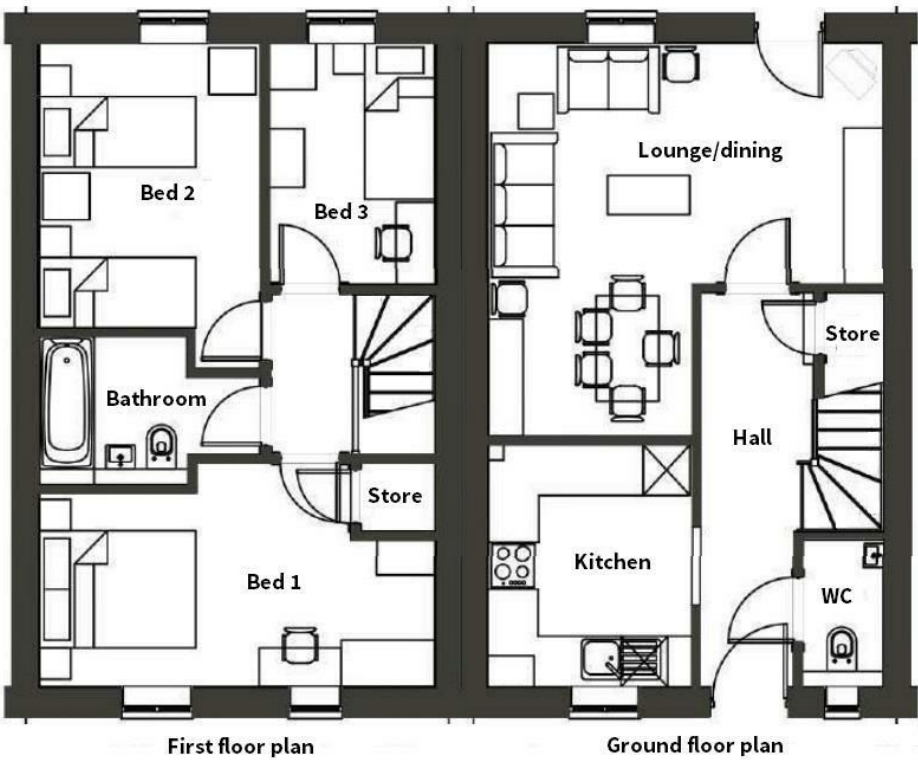

Area Map

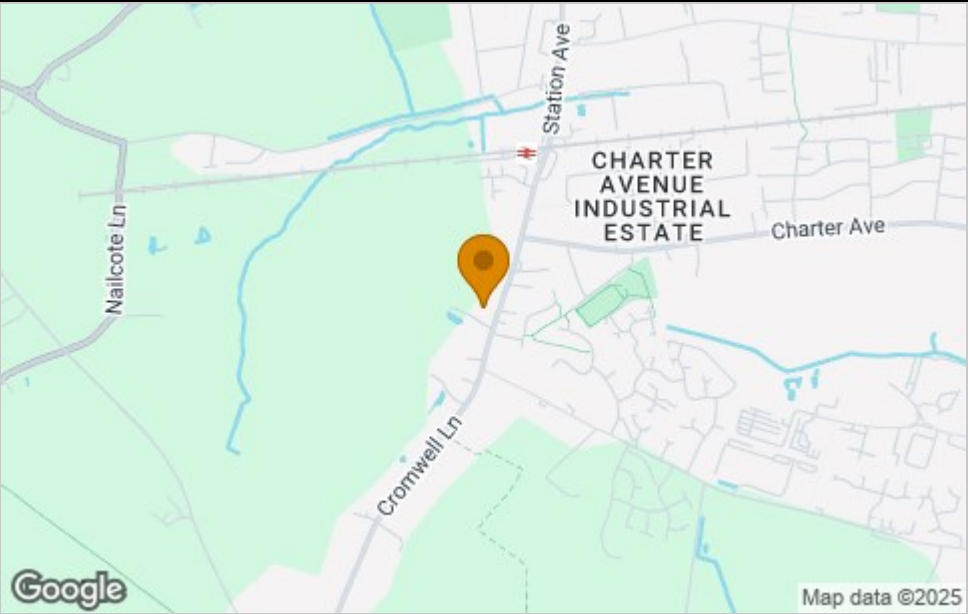

Viewing

Please contact our sales team at sales@citizenhousing.org.uk if you wish to arrange a viewing appointment for this property or require further information.

These particulars, whilst believed to be accurate are set out as a general outline only for guidance and do not constitute any part of an offer or contract. Intending purchasers should not rely on them as statements of representation of fact, but must satisfy themselves by inspection or otherwise as to their accuracy. No person in this firms employment has the authority to make or give any representation or warranty in respect of the property.

4040 Lakeside, Solihull, West Midlands, B37 7YN
Email: sales@citizenhousing.org.uk or visit www.citizenhousing.org.uk

Energy Efficiency Graph





Plot 10 Clarendon "Type 903" 35% Share

Cromwell Lane, Tile Hill, Cventry, CV4 8AS

35% Shared ownership £121,275



Plot 10 Clarendon "Type 903" 35% Share



Description

Plot 10 Clarendon Type "903" - Purchase Price £121,275 35% share
Total Rent £574.83 pcm

Ready to occupy Dec 2025/Jan 2026 - AVAILABLE TO RESERVE NOW

If you would like to apply for this property, please complete our online application form via our Signature Website

* Images are for illustration purposes only

- End Terrace
- 3 bedrooms
- Downstairs cloakroom
- Turf to rear garden
- Good transport links
- New Build
- Vinyl flooring to wet areas
- Fitted kitchen with oven, hob and extractor
- 2 parking spaces
- Near Coventry

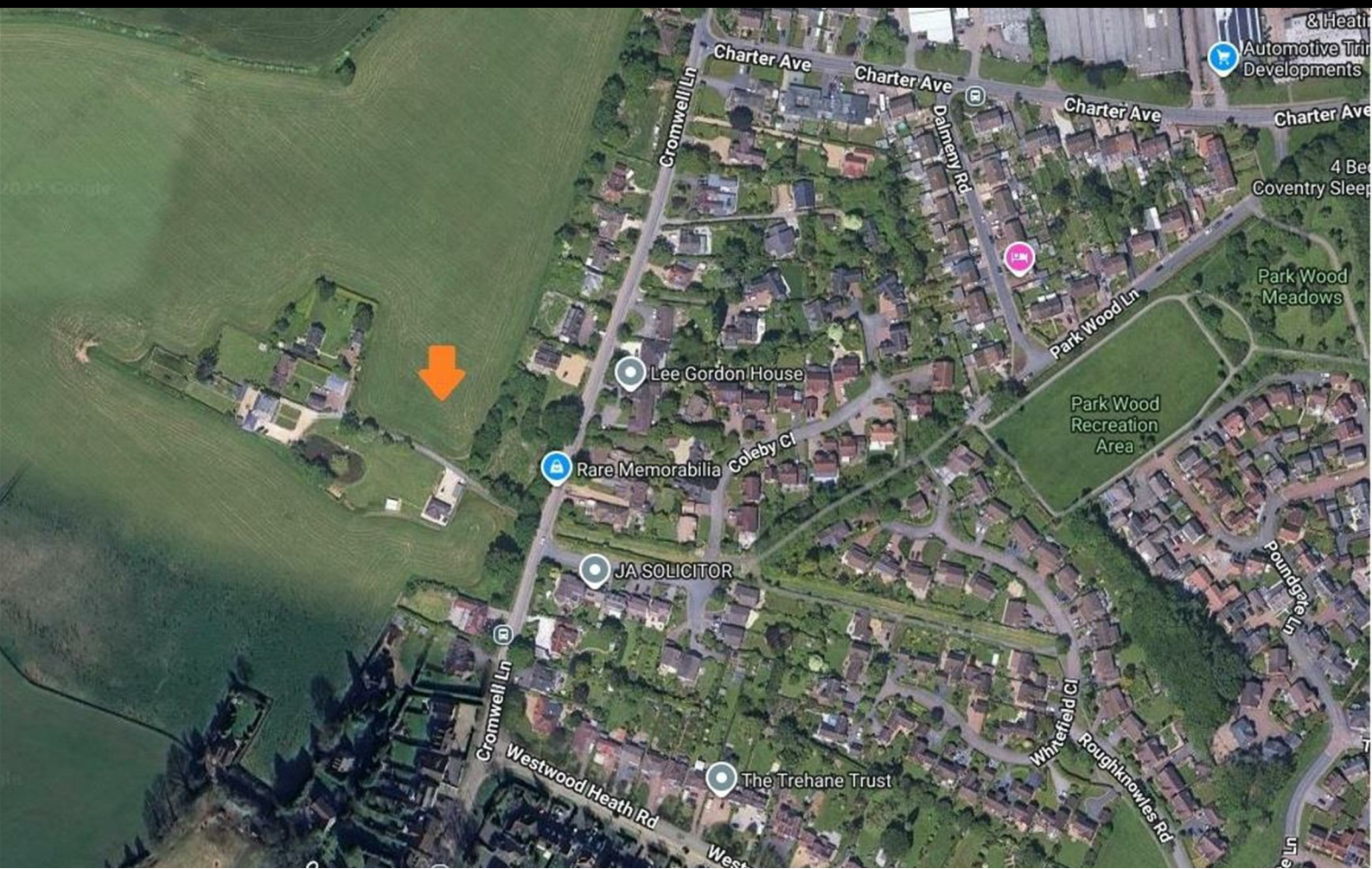

Floor Plan

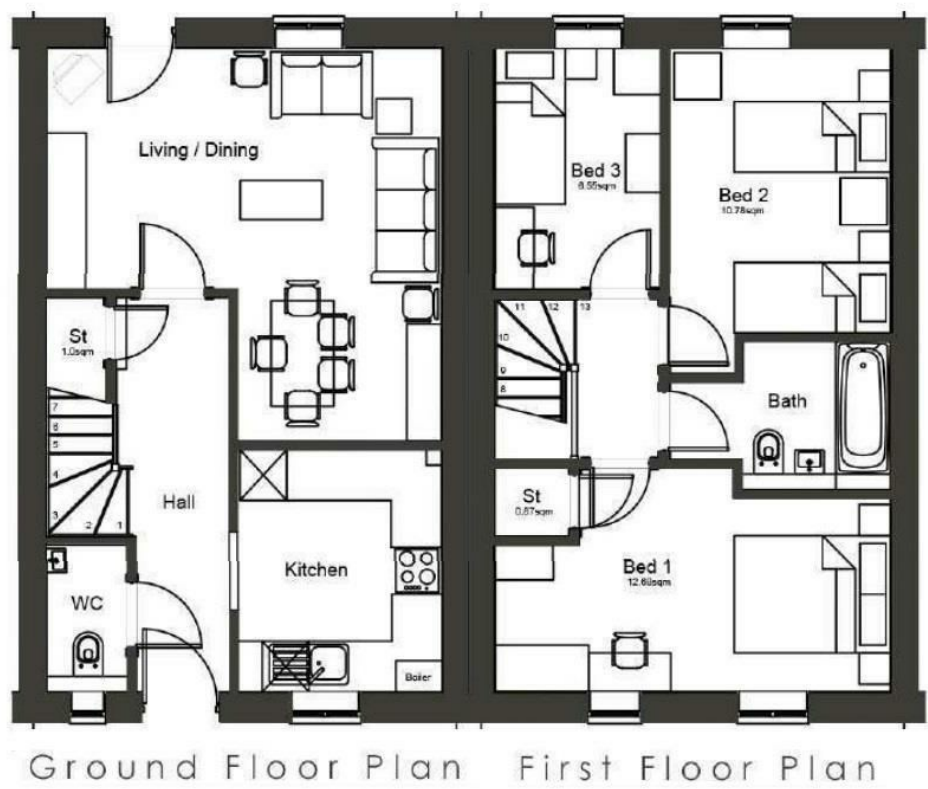

Area Map



Viewing

Please contact our sales team at sales@citizenhousing.org.uk if you wish to arrange a viewing appointment for this property or require further information.

These particulars, whilst believed to be accurate are set out as a general outline only for guidance and do not constitute any part of an offer or contract. Intending purchasers should not rely on them as statements of representation of fact, but must satisfy themselves by inspection or otherwise as to their accuracy. No person in this firms employment has the authority to make or give any representation or warranty in respect of the property.

4040 Lakeside, Solihull, West Midlands, B37 7YN
Email: sales@citizenhousing.org.uk or visit www.citizenhousing.org.uk

Energy Efficiency Graph





Plot 11 Clarendon "Type 903" 35% Share

Cromwell Lane, Tile Hill, Coventry, CV4 8AS

35% Shared ownership £119,875



Plot 11 Clarendon "Type 903" 35% Share



Description

Plot 11 Clarendon Type "903" - Purchase Price £119,875 35% share
Total Rent £568.87 pcm

Ready to occupy Dec 2025/Jan 2026 - AVAILABLE TO RESERVE NOW

If you would like to apply for this property, please complete our online application form via our Signature Website

* Images are for illustration purposes only

- Mid Terrace
- 3 bedrooms
- Downstairs cloakroom
- Turf to rear garden
- Good transport links
- New Build
- Vinyl flooring to wet areas
- Fitted kitchen with oven, hob & extractor
- 2 parking spaces
- near Coventry

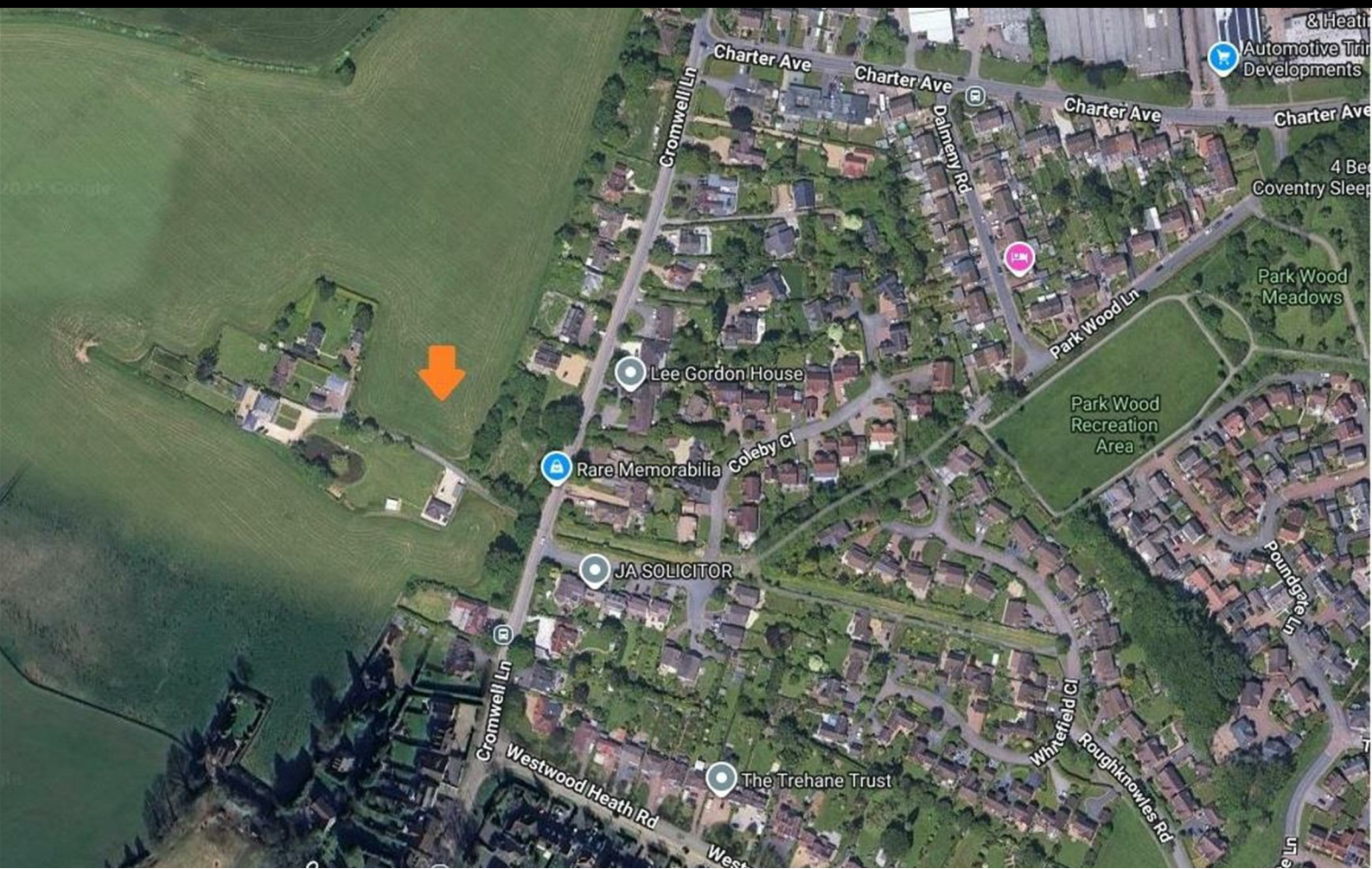

Floor Plan

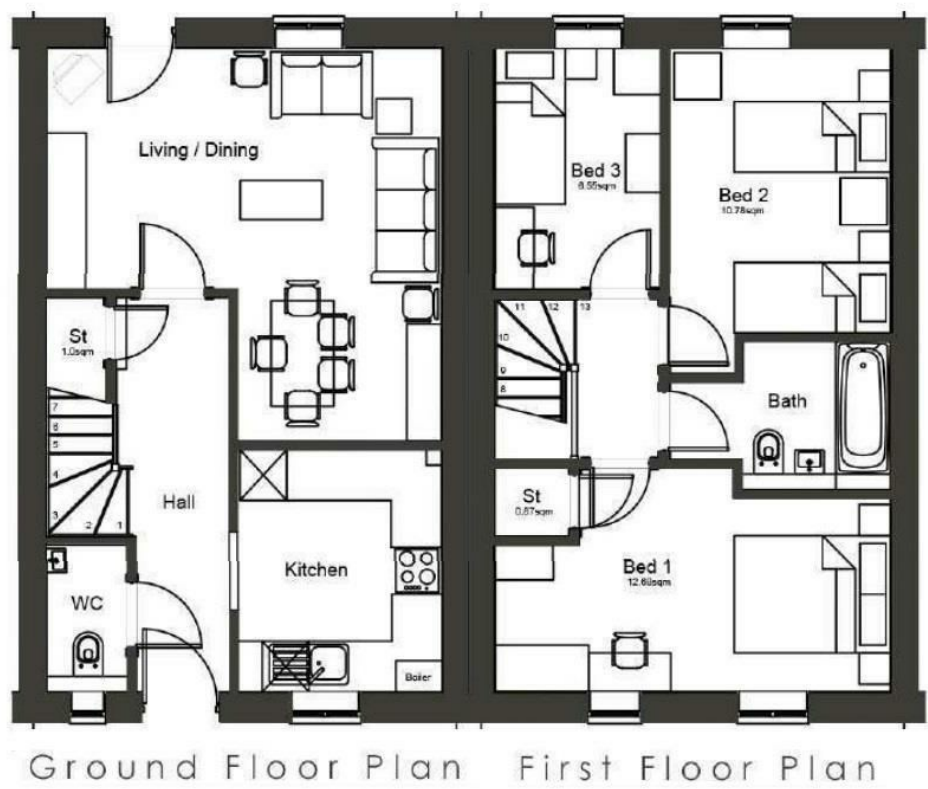

Area Map

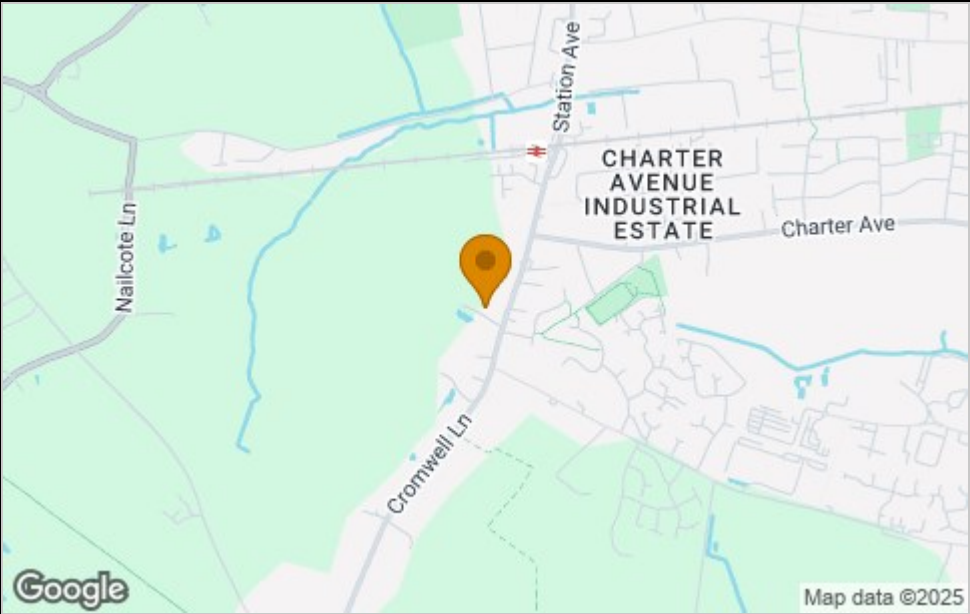

Viewing

Please contact our sales team at sales@citizenhousing.org.uk if you wish to arrange a viewing appointment for this property or require further information.

These particulars, whilst believed to be accurate are set out as a general outline only for guidance and do not constitute any part of an offer or contract. Intending purchasers should not rely on them as statements of representation of fact, but must satisfy themselves by inspection or otherwise as to their accuracy. No person in this firms employment has the authority to make or give any representation or warranty in respect of the property.

4040 Lakeside, Solihull, West Midlands, B37 7YN
Email: sales@citizenhousing.org.uk or visit www.citizenhousing.org.uk

Energy Efficiency Graph





Plot 12 Clarendon "Type 903" 35% Share

Cromwell Lane, Tile Hill, Coventry, CV4 8AS

35% Shared ownership £120,925



Plot 12 Clarendon "Type 903" 35% Share



Description

Plot 12 Clarendon Type "903" - Purchase Price £120,925 35% share
Total Rent £573.34 pcm

Ready to occupy Dec 2025/Jan 2026 - AVAILABLE TO RESERVE NOW

If you would like to apply for this property, please complete our online application form via our Signature Website

* Images are for illustration purposes only

- End Terrace
- 3 Bedrooms
- Downstairs cloakroom
- Turf to rear garden
- Good transport links
- New Build
- Vinyl flooring to wet areas
- Fitted kitchen with oven, hob & extractor
- 2 parking spaces
- Near Coventry

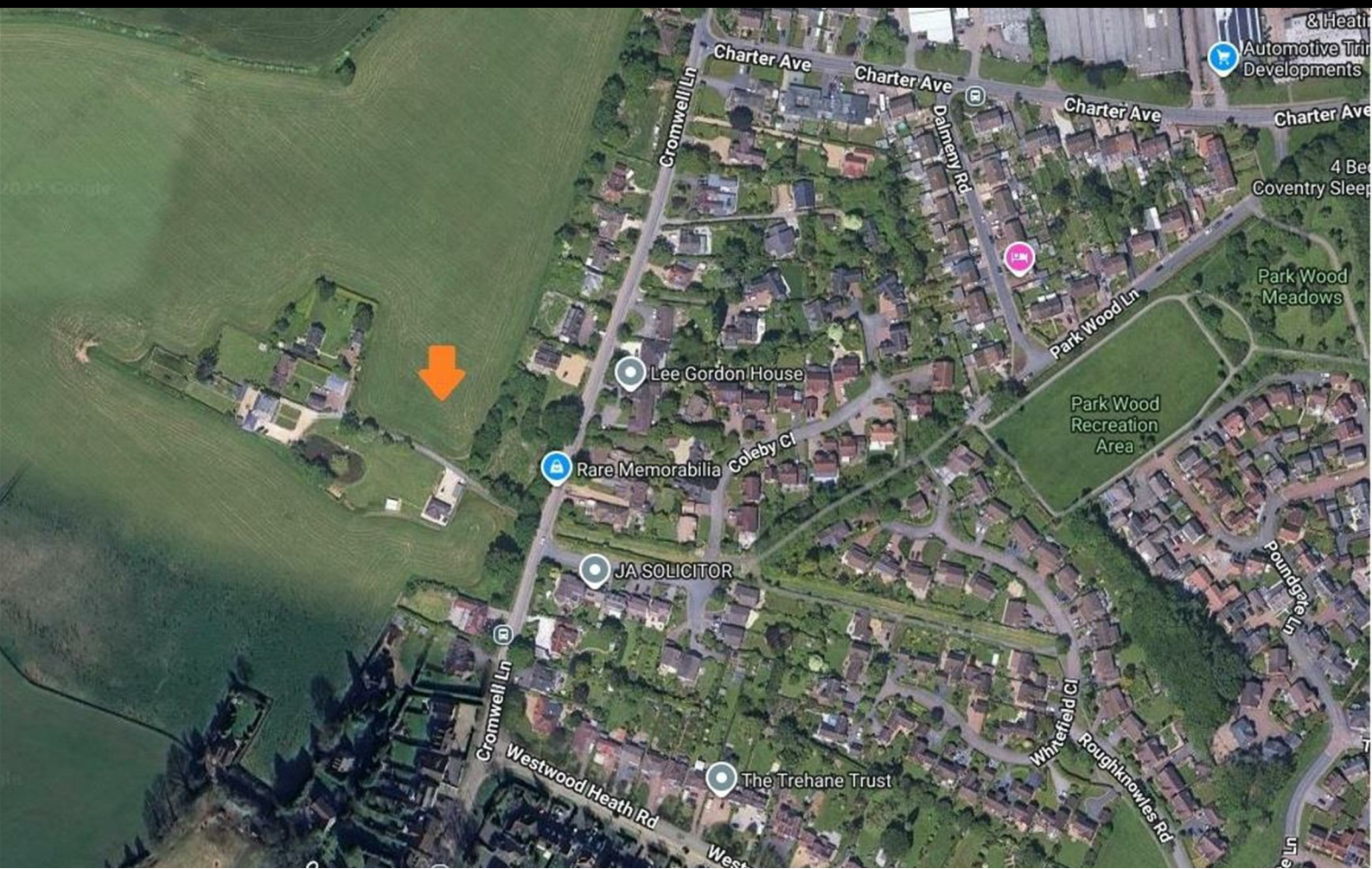

Floor Plan

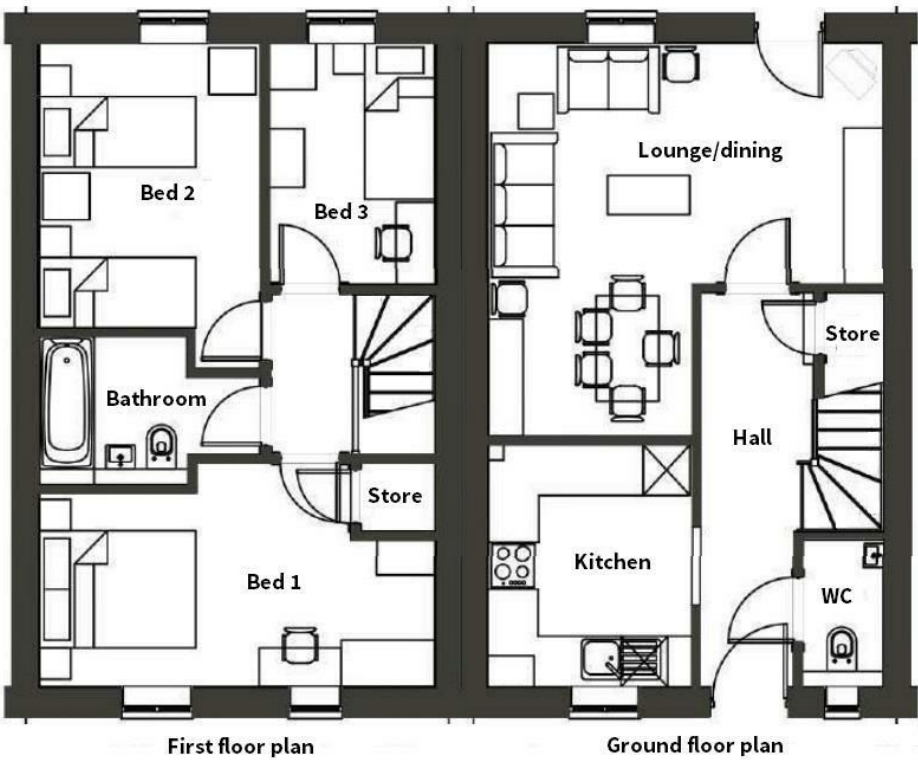

Area Map

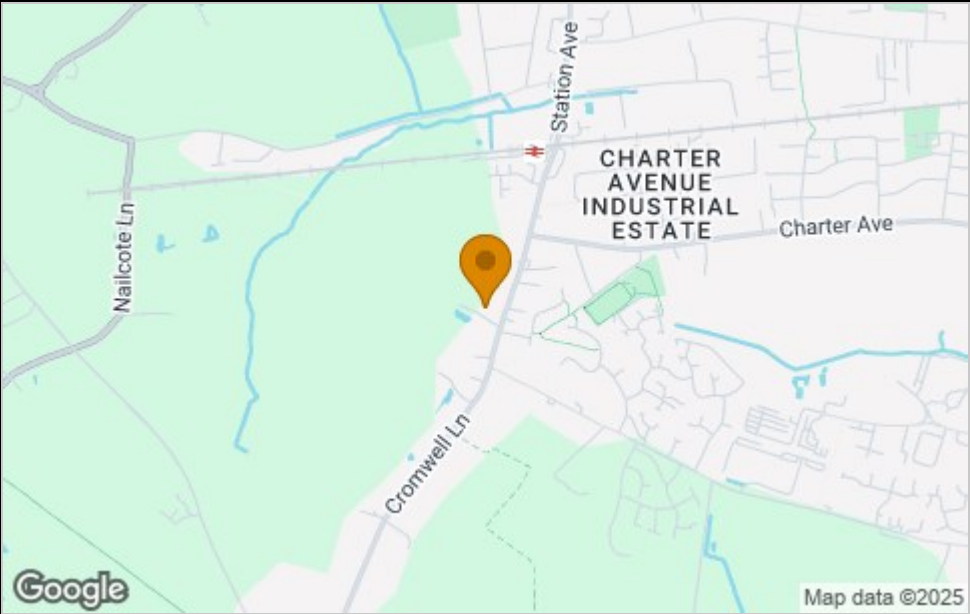

Viewing

Please contact our sales team at sales@citizenhousing.org.uk if you wish to arrange a viewing appointment for this property or require further information.

These particulars, whilst believed to be accurate are set out as a general outline only for guidance and do not constitute any part of an offer or contract. Intending purchasers should not rely on them as statements of representation of fact, but must satisfy themselves by inspection or otherwise as to their accuracy. No person in this firms employment has the authority to make or give any representation or warranty in respect of the property.

4040 Lakeside, Solihull, West Midlands, B37 7YN
Email: sales@citizenhousing.org.uk or visit www.citizenhousing.org.uk

Energy Efficiency Graph

