



## Plot 76 Ludlow Green "AH3B" 35% Share

14 Paper Mill Drive, Ludlow, SY8 4DP

**35% Shared ownership £108,675**



3



1



1



# Plot 76 Ludlow Green "AH3B" 35% Share



## Description

Plot 76 Ludlow Green "AH3B" Purchase Price £108,675 35% Share  
Total Rent £513.79 pcm

READY TO OCCUPY

If you would like to apply for this property, please complete our online application form via our Signature Website

Please note there is an 80% staircasing restriction on these homes.

\* Images are for illustration purposes only

- New build
- 3 bedrooms
- Vinyl flooring to wet areas
- Turf to rear garden
- Good transport links to Hereford
- Semi detached
- Downstairs cloakroom
- Oven, hob & extractor included
- nr Ludlow





Floor Plan

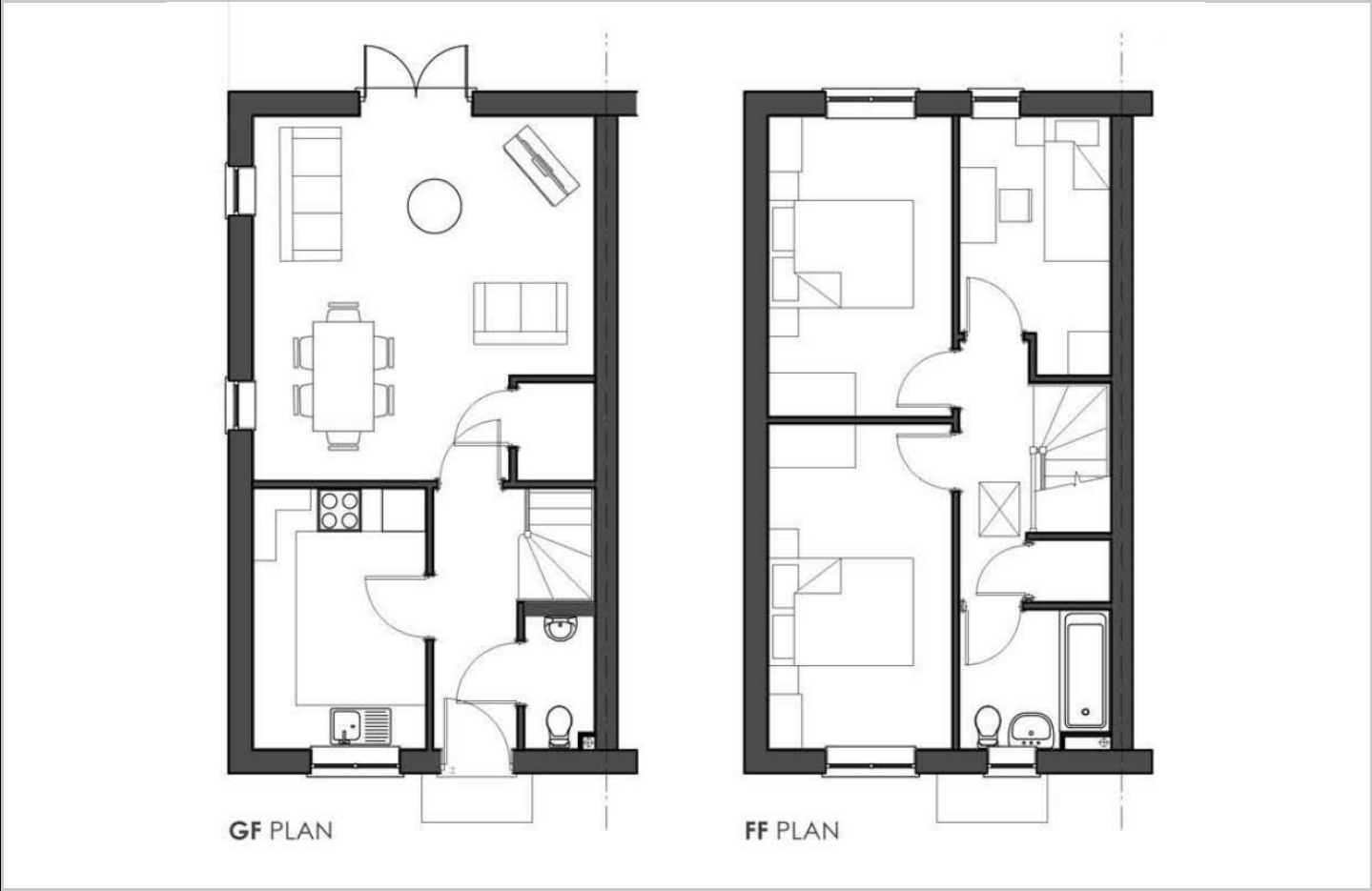

Area Map

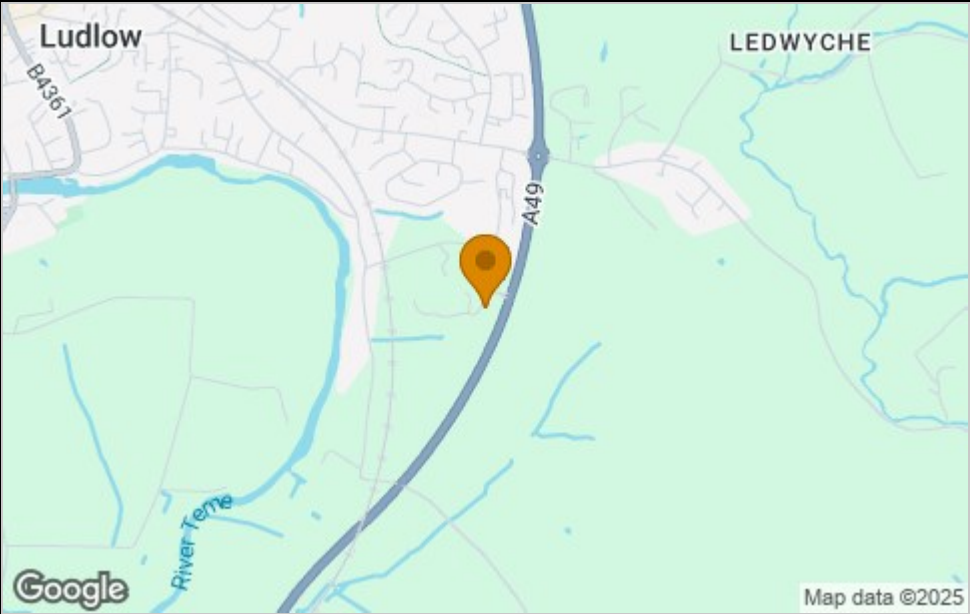

**Viewing**  
Please contact our Sales Advisor Sara on 07971 576882 if you wish to arrange a viewing appointment for this property or require further information.

Energy Efficiency Graph

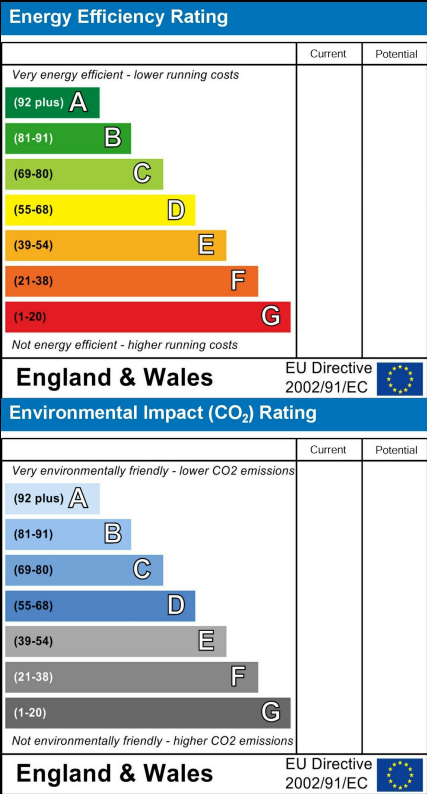

These particulars, whilst believed to be accurate are set out as a general outline only for guidance and do not constitute any part of an offer or contract. Intending purchasers should not rely on them as statements of representation of fact, but must satisfy themselves by inspection or otherwise as to their accuracy. No person in this firms employment has the authority to make or give any representation or warranty in respect of the property.

4040 Lakeside, Solihull, West Midlands, B37 7YN  
Email: [sales@citizenhousing.org.uk](mailto:sales@citizenhousing.org.uk) or visit [www.citizenhousing.org.uk](http://www.citizenhousing.org.uk)



## Plot 79 Ludlow Green "AH3B" 35% Share

4 Paper Mill Drive, Ludlow, SY8 4DP

**35% Shared ownership £107,625**



# Plot 79 Ludlow Green "AH3B" 35% Share



## Description

Plot 79 Ludlow Green "AH3B" Purchase Price £107,625 35% Share  
Total Rent £509.32 pcm

READY TO OCCUPY

If you would like to apply for this property, please complete our online application form via our Signature Website

Please note there is an 80% staircasing restriction on these homes.

\* Images are for illustration purposes only

- New build
- 3 bedrooms
- Vinyl flooring to wet areas
- Turf to rear garden
- Good transport links to Hereford
- End terrace
- Downstairs cloakroom
- Oven, hob & extractor included
- nr Ludlow

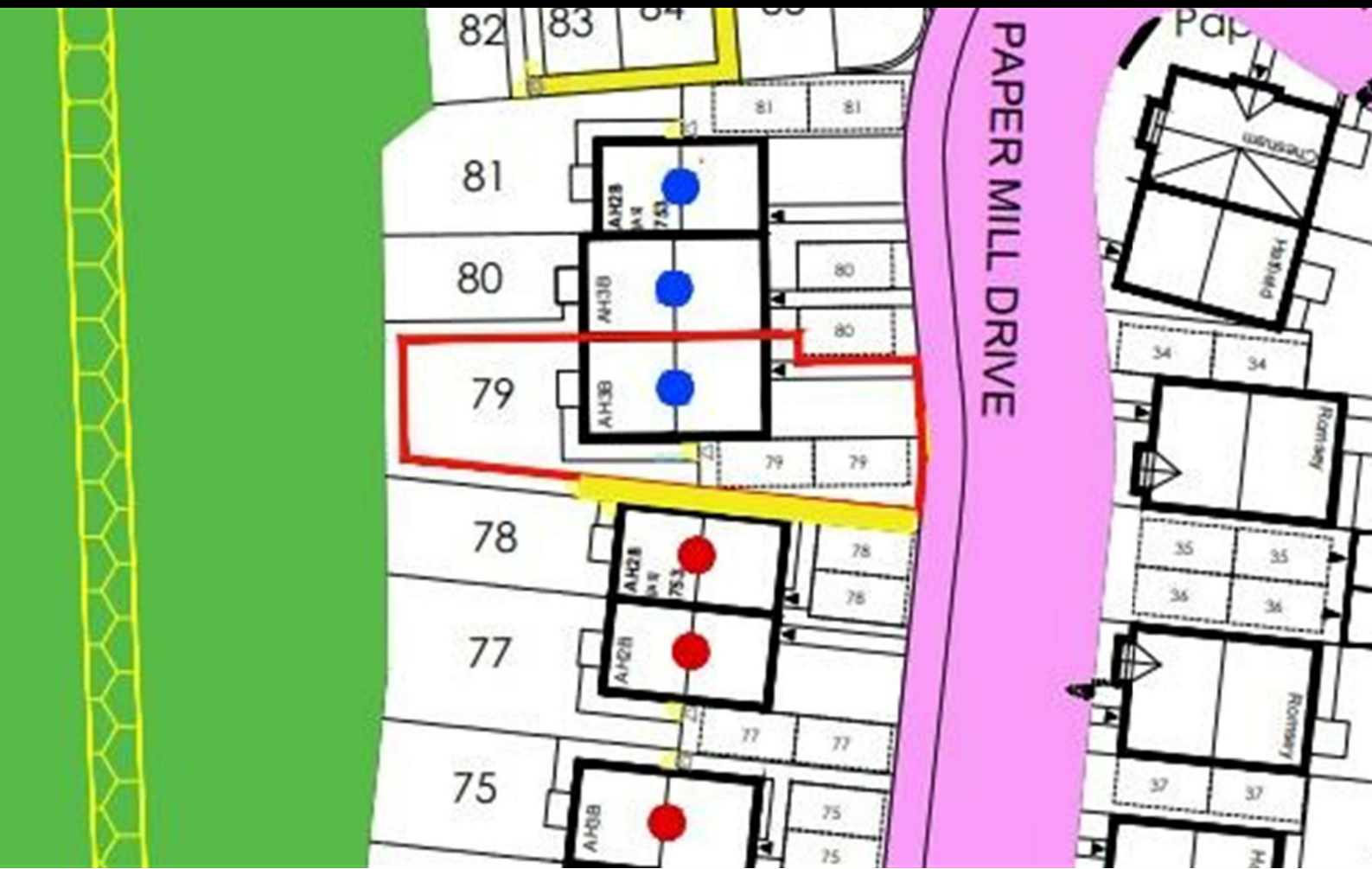

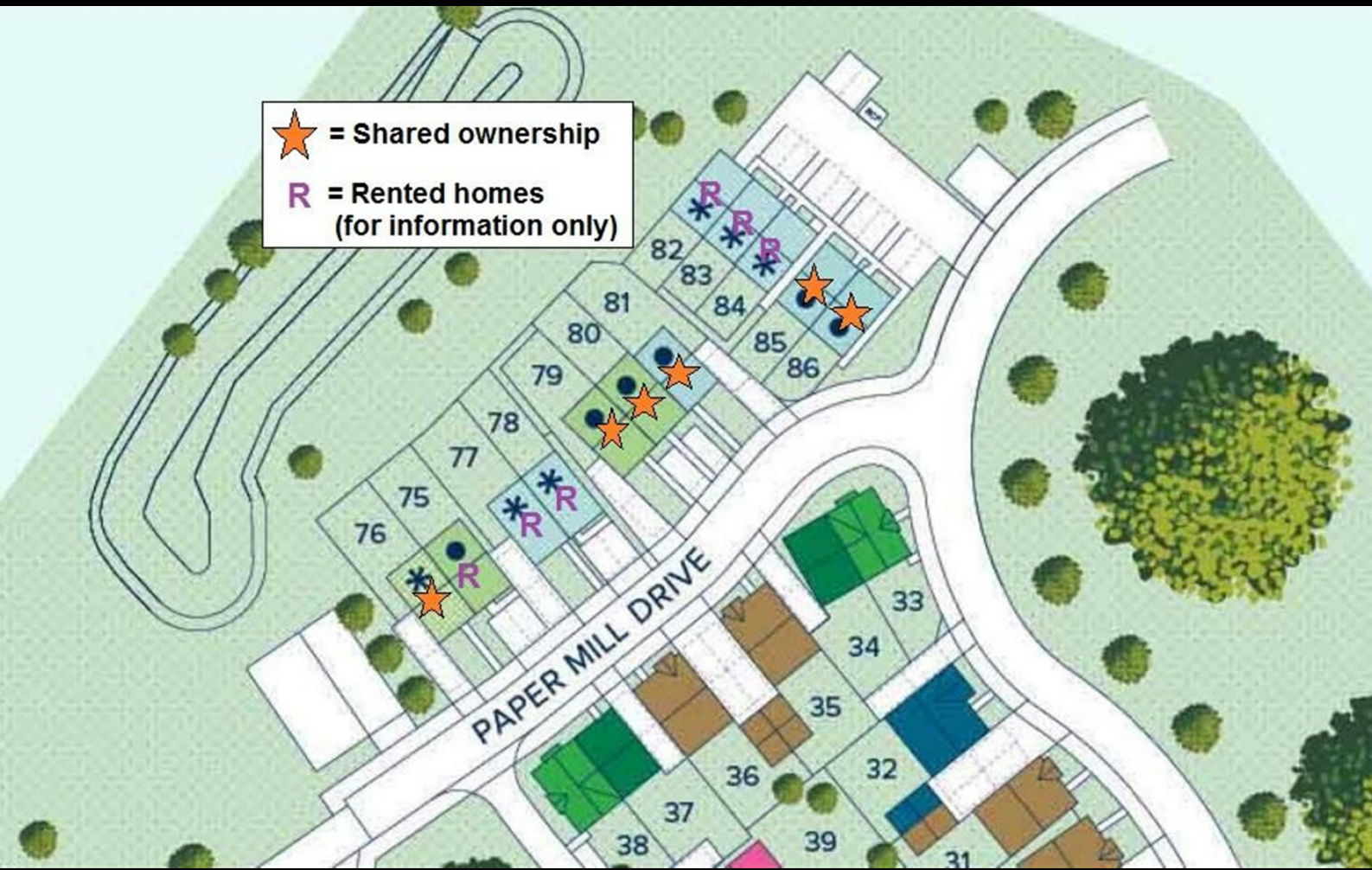

Floor Plan

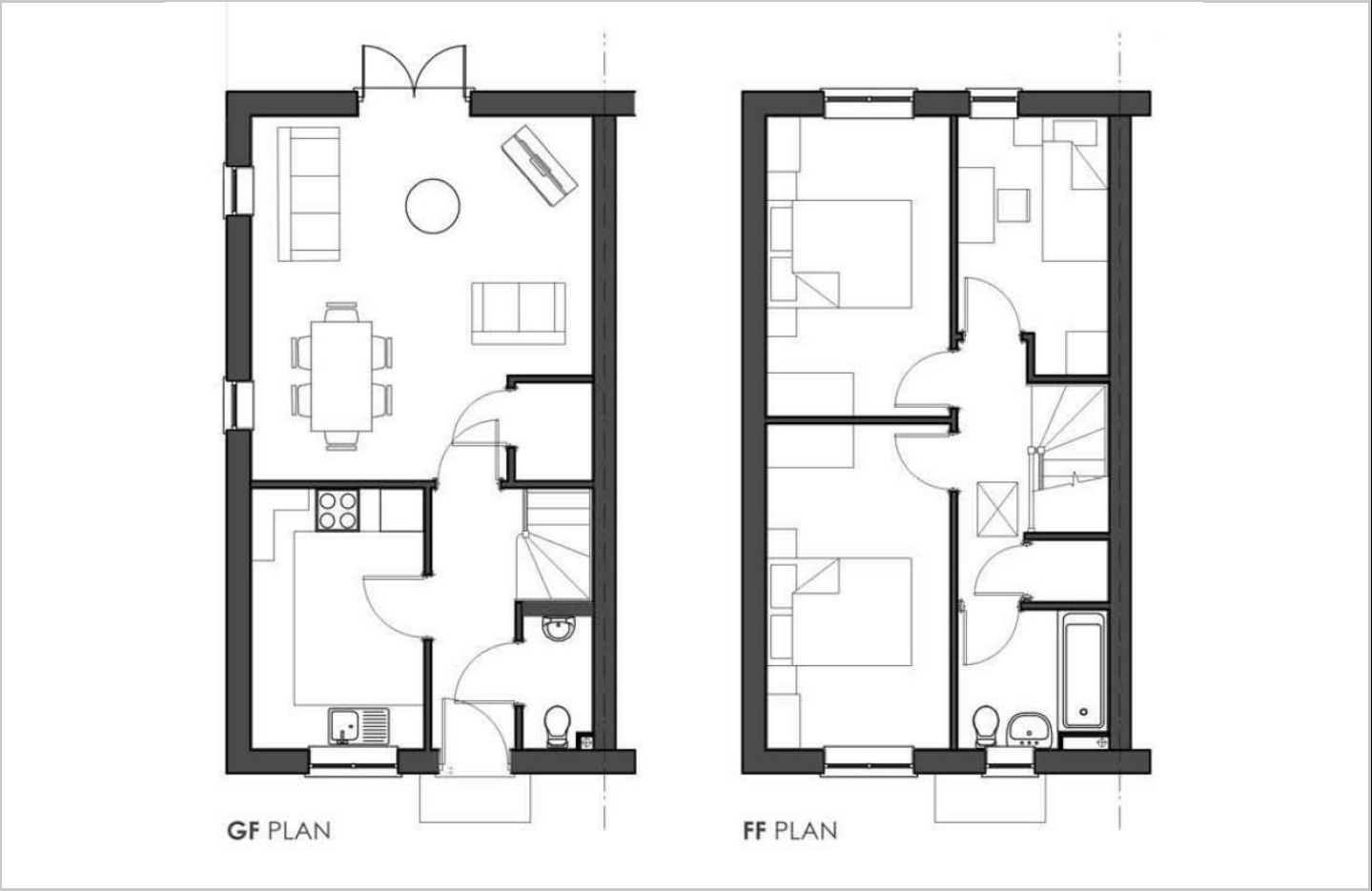

Area Map

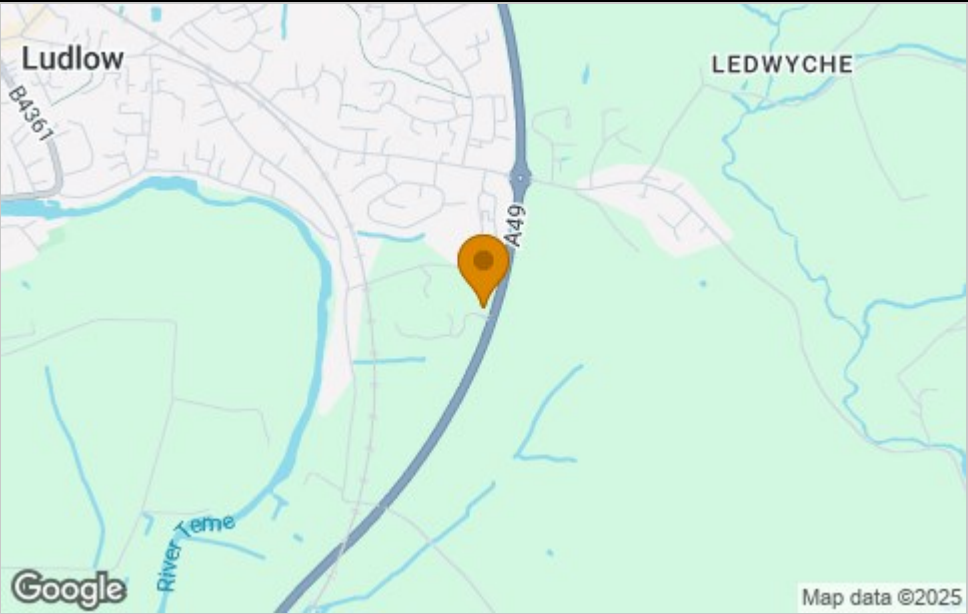

**Viewing**  
Please contact our Sales Advisor Sara on 07971 576882 if you wish to arrange a viewing appointment for this property or require further information.

Energy Efficiency Graph

Energy Efficiency Rating		
	Current	Potential
Very energy efficient - lower running costs		
(92 plus) A		
(81-91) B		
(69-80) C		
(55-68) D		
(39-54) E		
(21-38) F		
(1-20) G		
Not energy efficient - higher running costs		
England & Wales		EU Directive 2002/91/EC
Environmental Impact (CO <sub>2</sub> ) Rating		
	Current	Potential
Very environmentally friendly - lower CO <sub>2</sub> emissions		
(92 plus) A		
(81-91) B		
(69-80) C		
(55-68) D		
(39-54) E		
(21-38) F		
(1-20) G		
Not environmentally friendly - higher CO <sub>2</sub> emissions		
England & Wales		EU Directive 2002/91/EC

These particulars, whilst believed to be accurate are set out as a general outline only for guidance and do not constitute any part of an offer or contract. Intending purchasers should not rely on them as statements of representation of fact, but must satisfy themselves by inspection or otherwise as to their accuracy. No person in this firms employment has the authority to make or give any representation or warranty in respect of the property.

4040 Lakeside, Solihull, West Midlands, B37 7YN  
Email: [sales@citizenhousing.org.uk](mailto:sales@citizenhousing.org.uk) or visit [www.citizenhousing.org.uk](http://www.citizenhousing.org.uk)



## Plot 81 Ludlow Green "AH2B" 40% Share

8 Paper Mill Drive, Ludlow, SY8 4DP

**40% Shared ownership £113,000**



2



1



1



# Plot 81 Ludlow Green "AH2B" 40% Share



## Description

Plot 81 Ludlow Green "AH2B" Purchase Price £113,000 40% Share  
Total Rent £437.95 pcm

READY TO OCCUPY

If you would like to apply for this property, please complete our online application form via our Signature Website

Please note there is an 80% staircasing restriction on these homes.

\* Images are for illustration purposes only

- New Build
- 2 double bedrooms
- Vinyl flooring to wet areas
- Turf to rear garden
- Transport links to Hereford
- End Terrace
- Downstairs cloakroom
- Oven, hob & extractor included
- nr Ludlow





Floor Plan

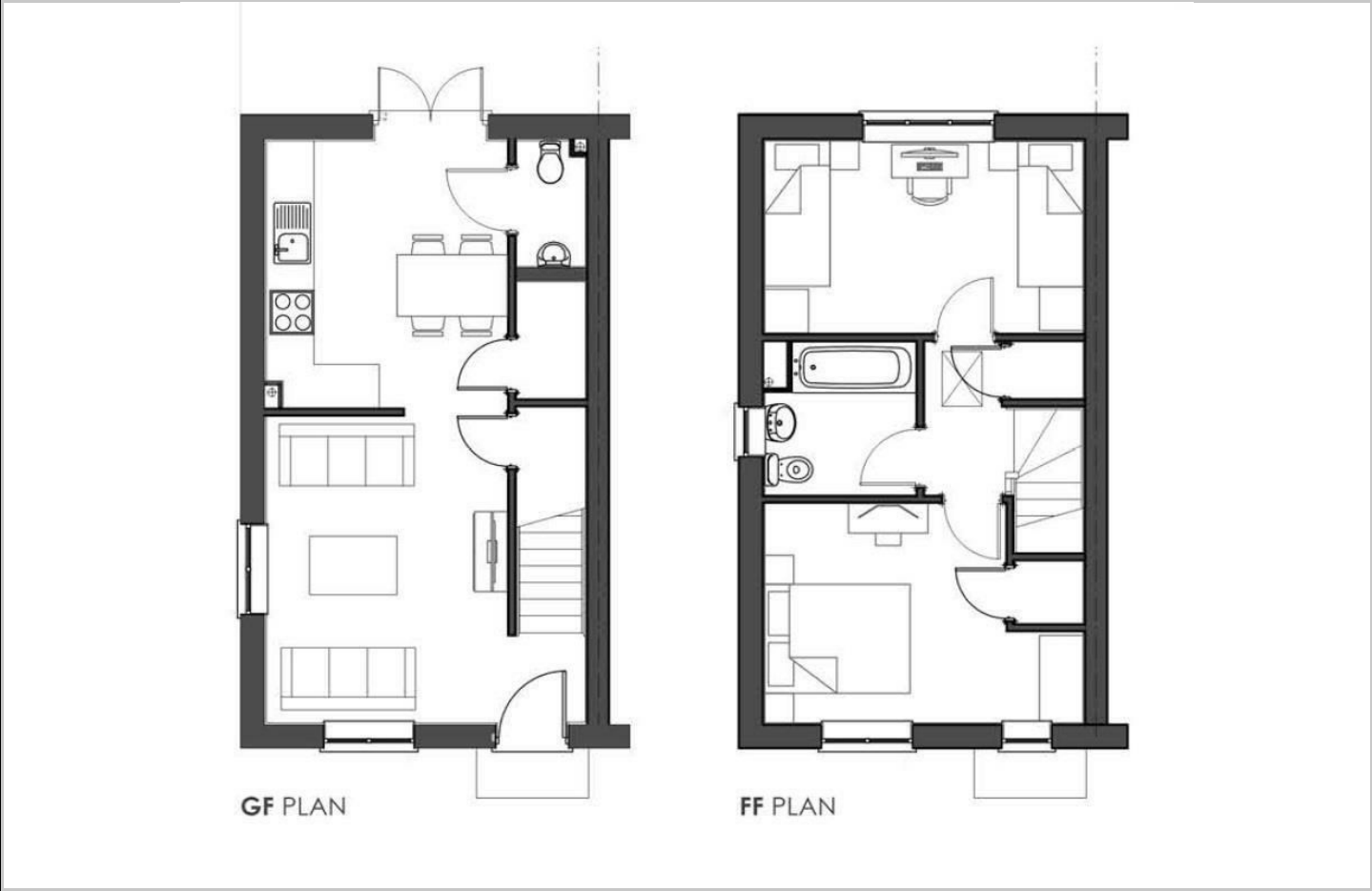

Area Map



**Viewing**  
Please contact our Sales Advisor Sara on 07971 576882 if you wish to arrange a viewing appointment for this property or require further information

Energy Efficiency Graph

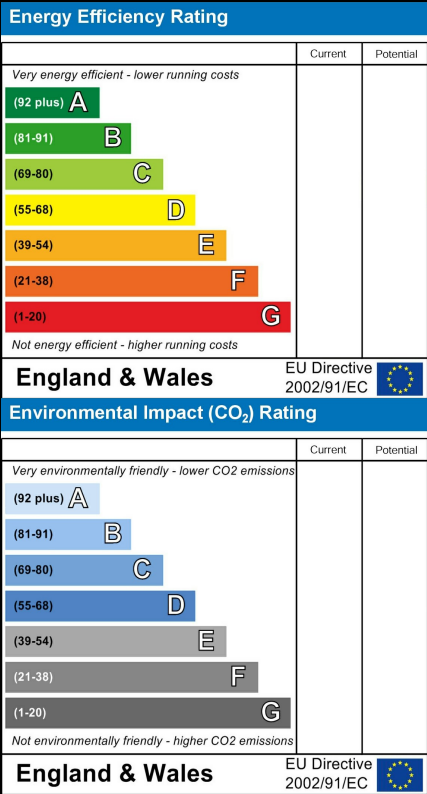

These particulars, whilst believed to be accurate are set out as a general outline only for guidance and do not constitute any part of an offer or contract. Intending purchasers should not rely on them as statements of representation of fact, but must satisfy themselves by inspection or otherwise as to their accuracy. No person in this firms employment has the authority to make or give any representation or warranty in respect of the property.

**4040 Lakeside, Solihull, West Midlands, B37 7YN**  
**Email: [sales@citizenhousing.org.uk](mailto:sales@citizenhousing.org.uk) or visit [www.citizenhousing.org.uk](http://www.citizenhousing.org.uk)**



## Plot 85 Ludlow Green "AH2B" 40% Share

41 Corn Mill Road, Ludlow, SY8 4BL

**40% Shared ownership £114,000**



2



1



1



# Plot 85 Ludlow Green "AH2B" 40% Share



## Description

Plot 85 Ludlow Green "AH2B" Purchase Price £114,000 40% Share  
Total Rent £441.39 pcm

READY TO OCCUPY

If you would like to apply for this property, please complete our online application form via our Signature Website

Please note there is an 80% staircasing restriction on these homes.

\* Images are for illustration purposes only

- New Build
- 2 double bedrooms
- Vinyl flooring to wet areas
- Turf to rear garden
- Transport links to Hereford
- Semi Detached
- Downstairs cloakroom
- Oven, hob & extractor included
- nr Ludlow



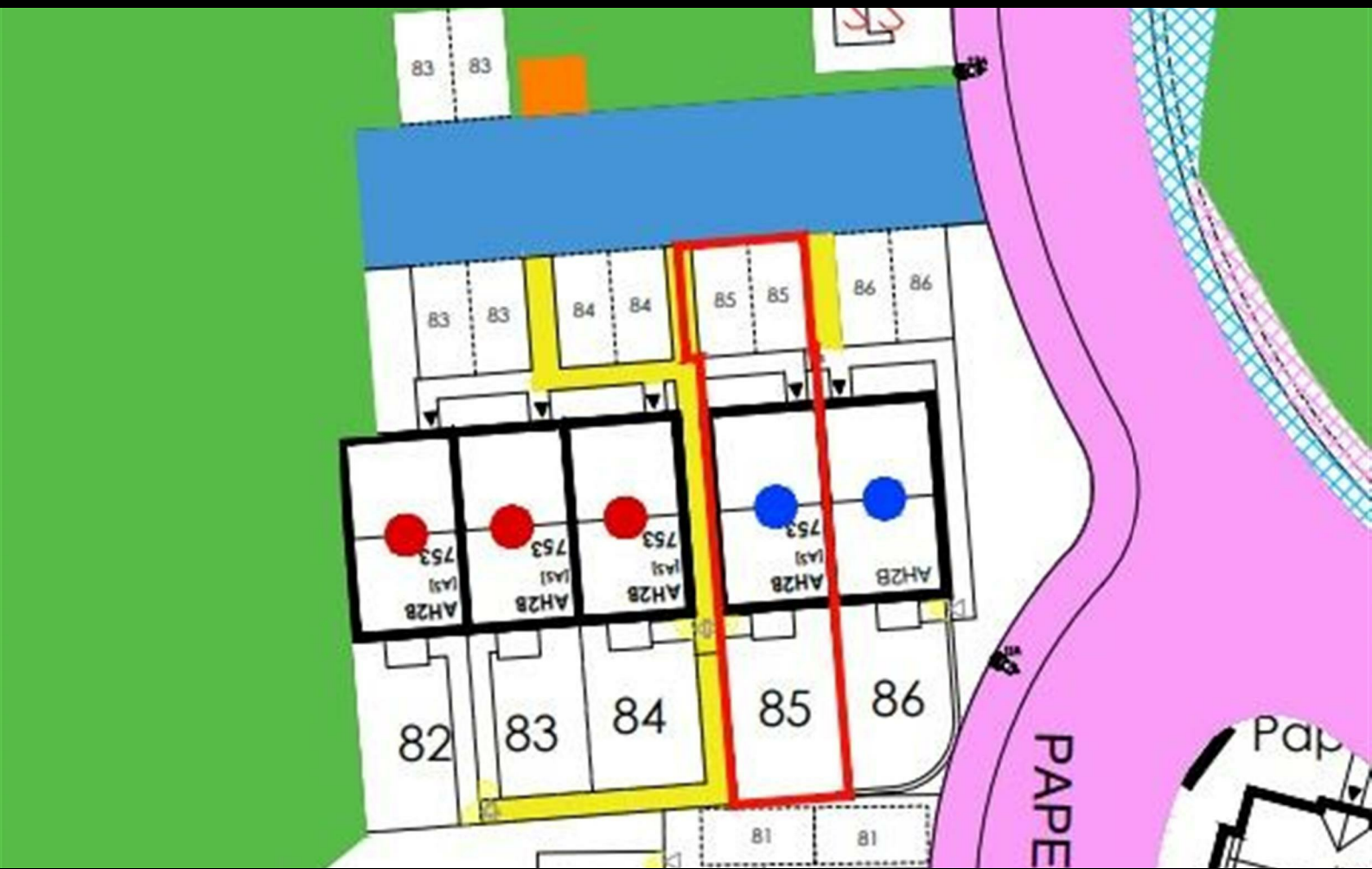

Floor Plan

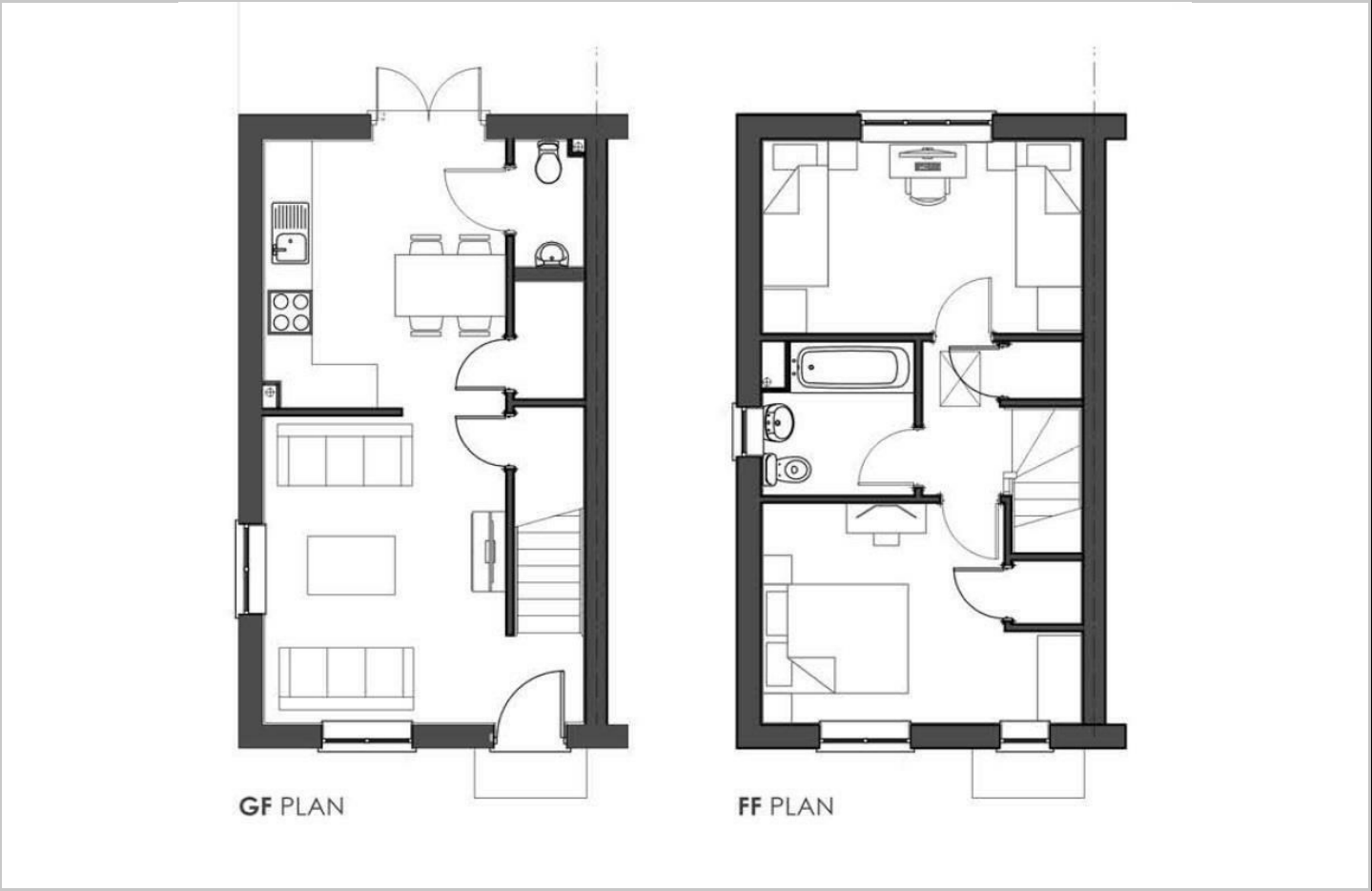

Area Map

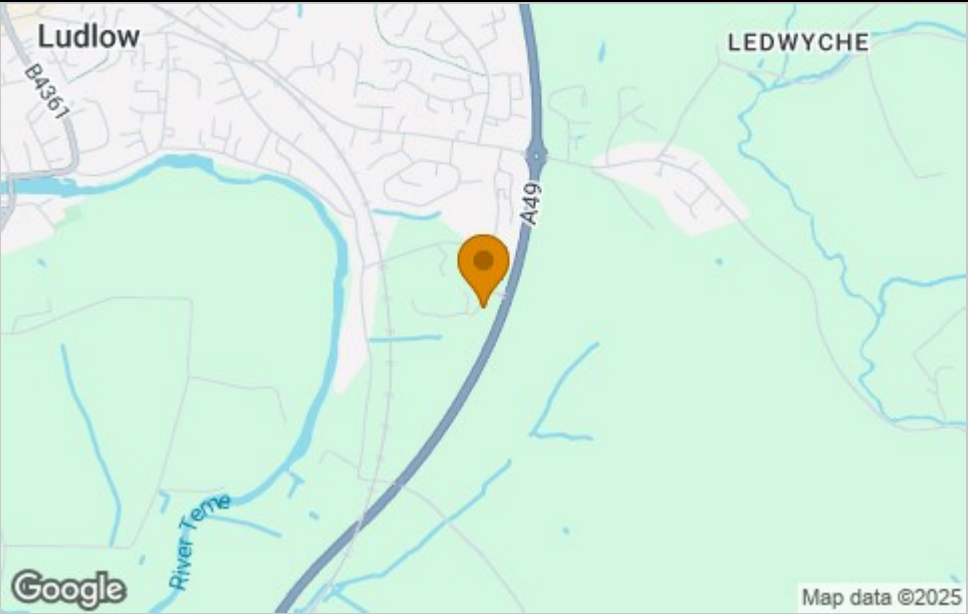

**Viewing**  
Please contact our Sales Advisor on 07971 576882 if you wish to arrange a viewing appointment for this property or require further information.

Energy Efficiency Graph

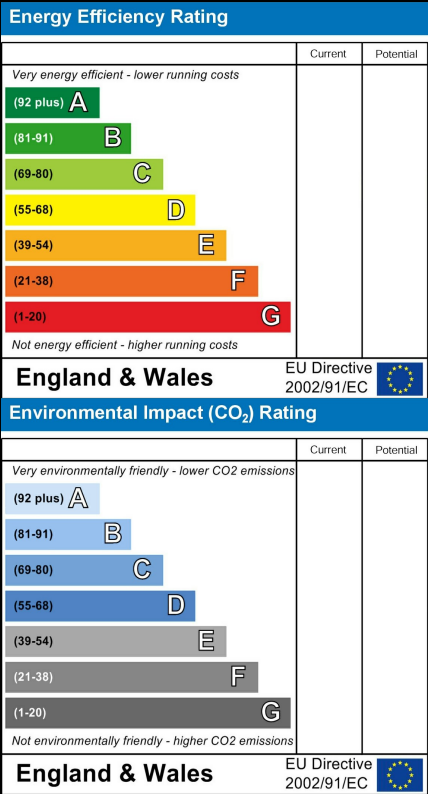

These particulars, whilst believed to be accurate are set out as a general outline only for guidance and do not constitute any part of an offer or contract. Intending purchasers should not rely on them as statements of representation of fact, but must satisfy themselves by inspection or otherwise as to their accuracy. No person in this firms employment has the authority to make or give any representation or warranty in respect of the property.

4040 Lakeside, Solihull, West Midlands, B37 7YN  
Email: [sales@citizenhousing.org.uk](mailto:sales@citizenhousing.org.uk) or visit [www.citizenhousing.org.uk](http://www.citizenhousing.org.uk)



## Plot 86 Ludlow Green "AH2B" 40% Share

39 Corn Mill Road, Ludlow, SY8 4BL

**40% Shared ownership £114,000**



# Plot 86 Ludlow Green "AH2B" 40% Share



## Description

Plot 86 Ludlow Green "AH2B" Purchase Price £114,000 40% Share  
Total Rent £441.39 pcm

READY TO OCCUPY

If you would like to apply for this property, please complete our online application form via our Signature Website

Please note there is an 80% staircasing restriction on these homes.

\* Images are for illustration purposes only

- New Build
- 2 double bedrooms
- Vinyl flooring to wet areas
- Turf to rear garden
- Transport links to Hereford
- Semi Detached
- Downstairs cloakroom
- Oven, hob & extractor included
- nr Ludlow



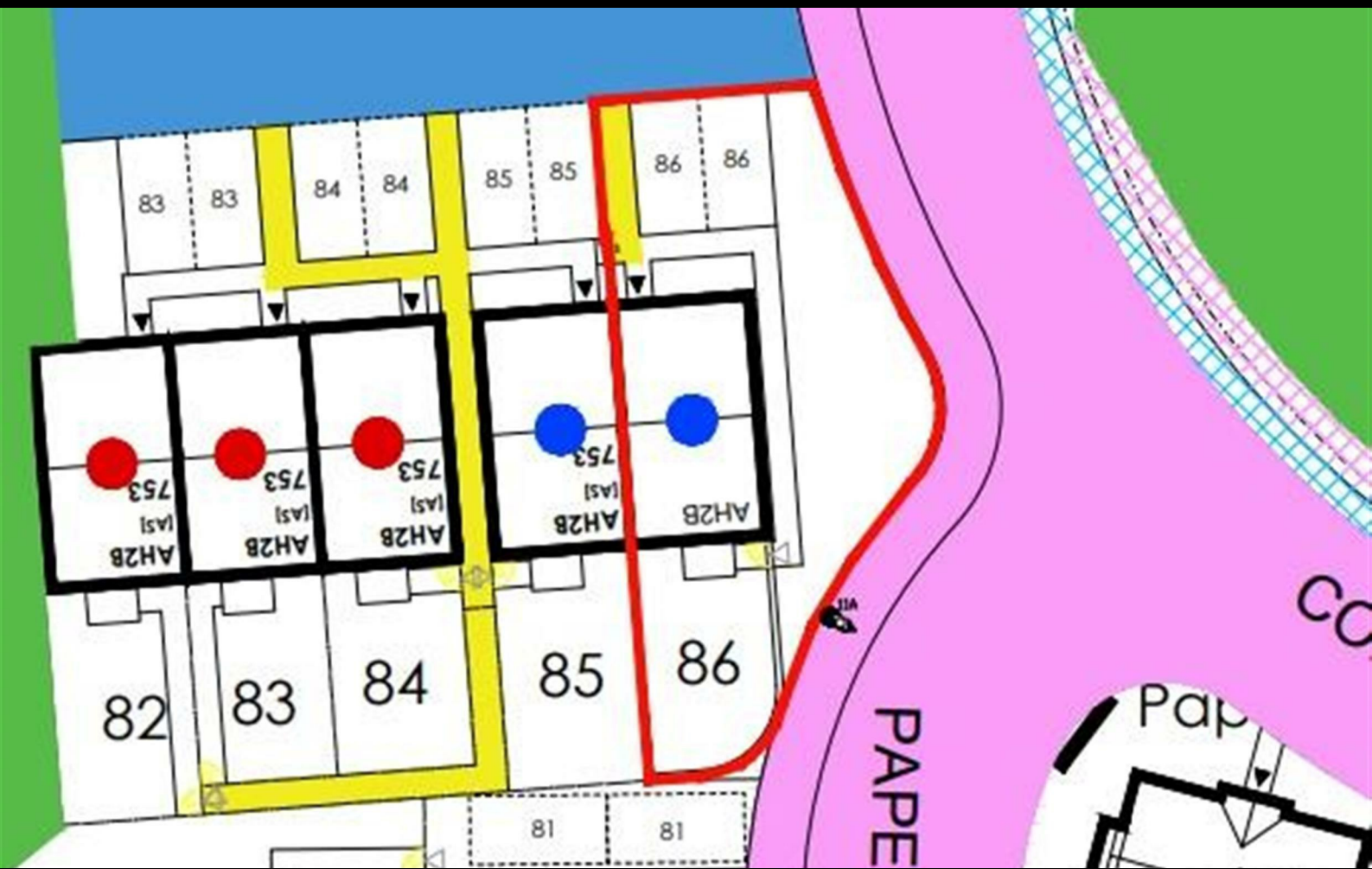

Floor Plan

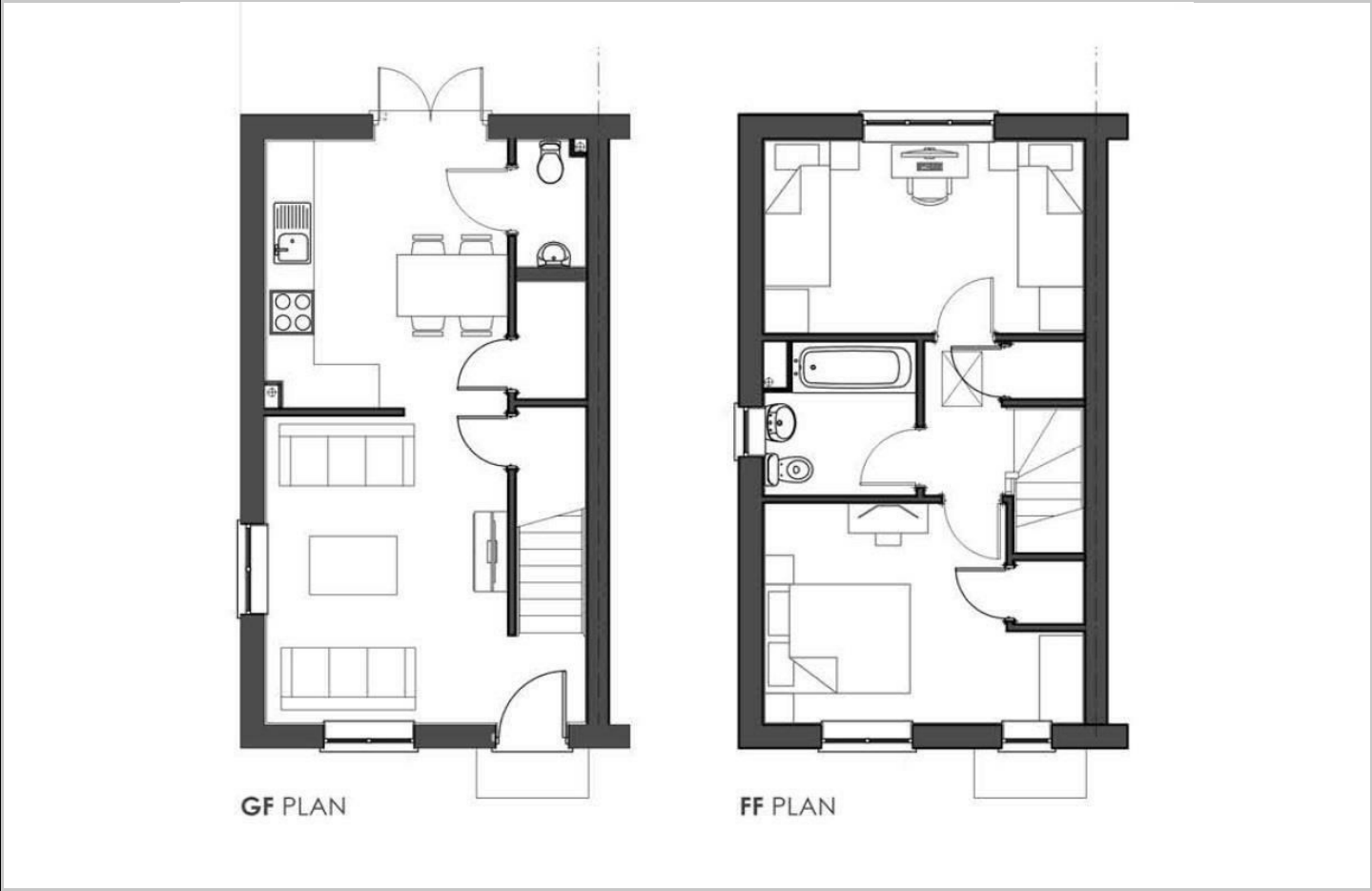

Area Map

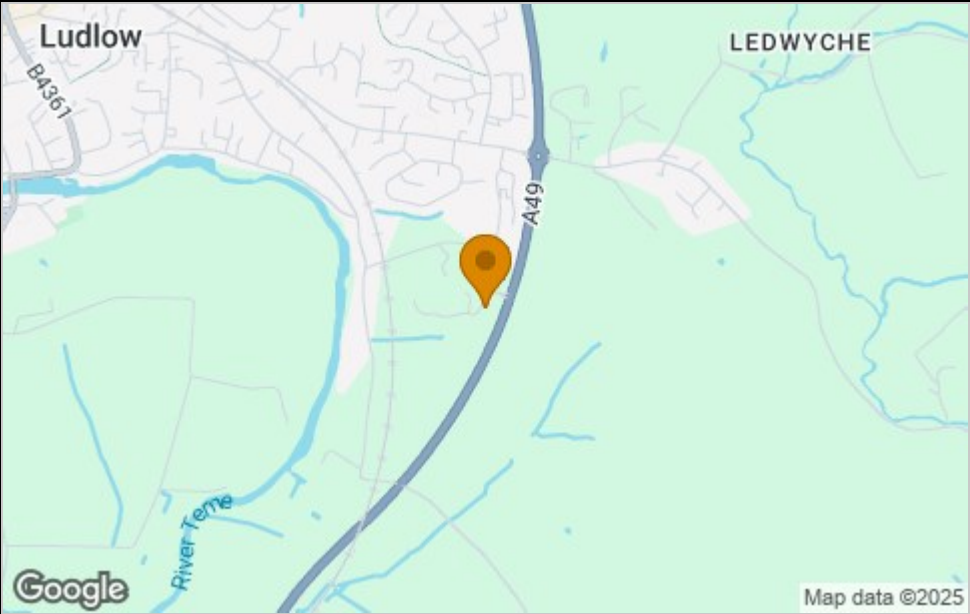

**Viewing**  
Please contact our Sales Advisor on 07971 576882 if you wish to arrange a viewing appointment for this property or require further information.

Energy Efficiency Graph

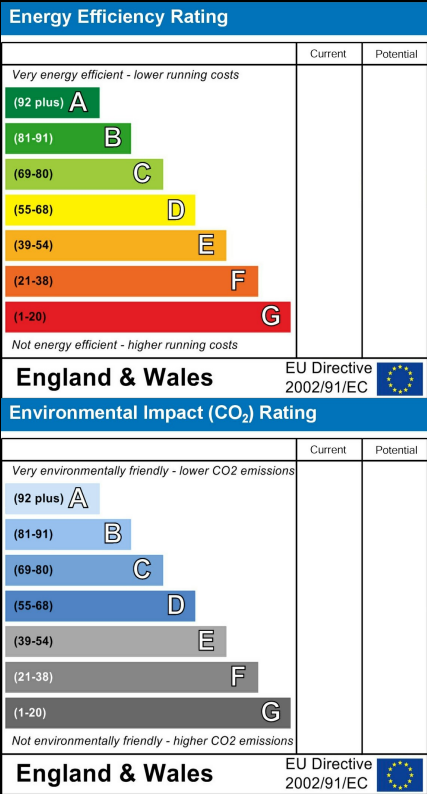

These particulars, whilst believed to be accurate are set out as a general outline only for guidance and do not constitute any part of an offer or contract. Intending purchasers should not rely on them as statements of representation of fact, but must satisfy themselves by inspection or otherwise as to their accuracy. No person in this firms employment has the authority to make or give any representation or warranty in respect of the property.

4040 Lakeside, Solihull, West Midlands, B37 7YN  
Email: [sales@citizenhousing.org.uk](mailto:sales@citizenhousing.org.uk) or visit [www.citizenhousing.org.uk](http://www.citizenhousing.org.uk)