



## Plot 280 Orchard Mews -Type 65- 40% Share

22 Damson End, Pershore, WR10 2FH

**40% Shared ownership £99,000**





# Plot 280 Orchard Mews -Type 65- 40% Share



## Description

Plot 280 Orchard Mews - Purchase Price 40% share £99,000  
Total Rent £373.08 pcm

Please note the homes at Orchard Mews are restricted staircasing, up to a maximum of 80% ownership.

If you would like to apply for this property, please complete our online application form via our Signature Website

READY TO OCCUPY

\* Images are for illustration purposes only

- End Terrace
- New Build
- 2 parking spaces
- Hob, oven & extractor included
- Turf to rear garden
- Two Bedrooms
- Downstairs cloakroom
- Near Evesham & Worcester
- Vinyl to wet areas
- 1.8m rear fencing



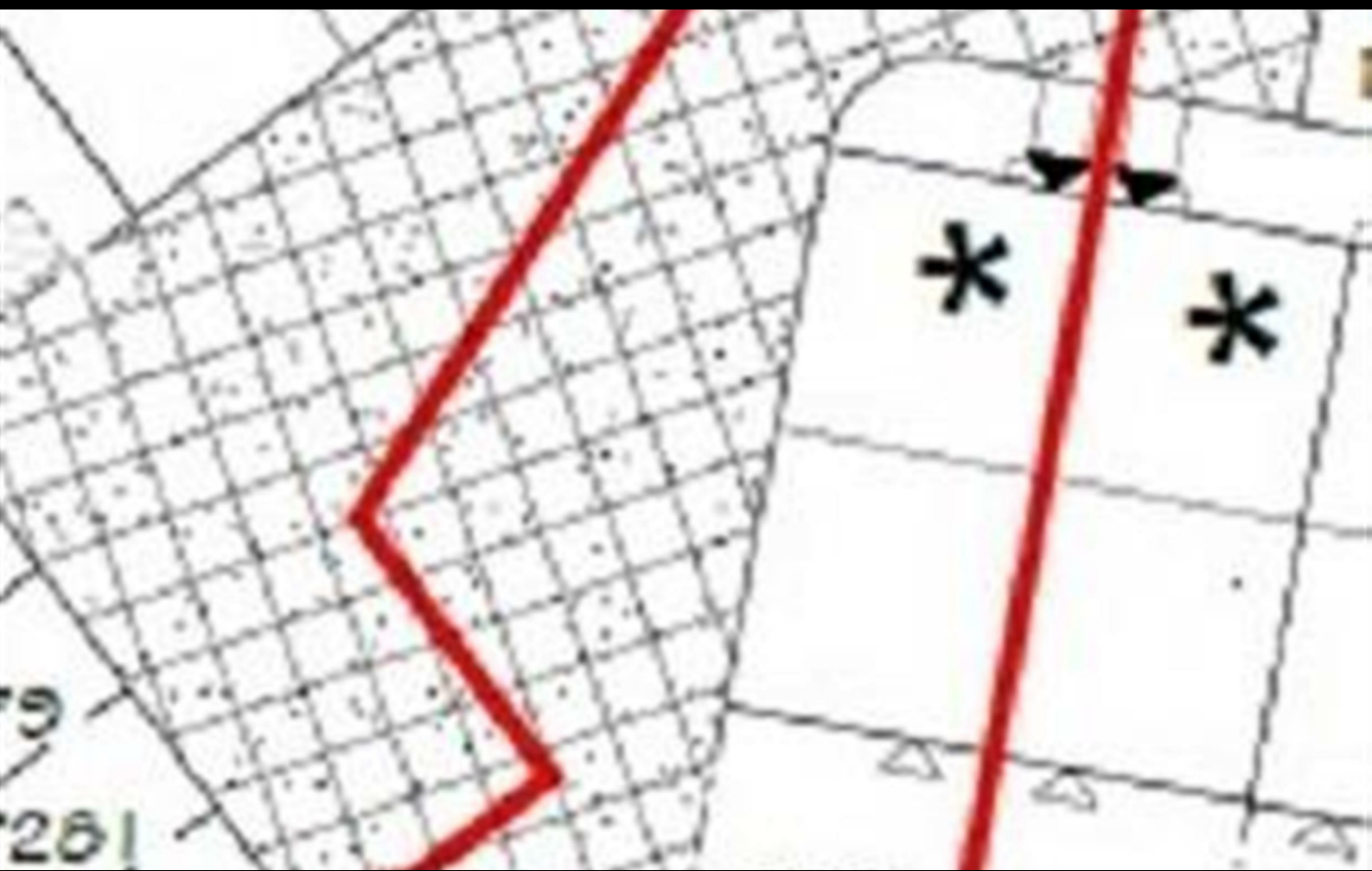



Floor Plan

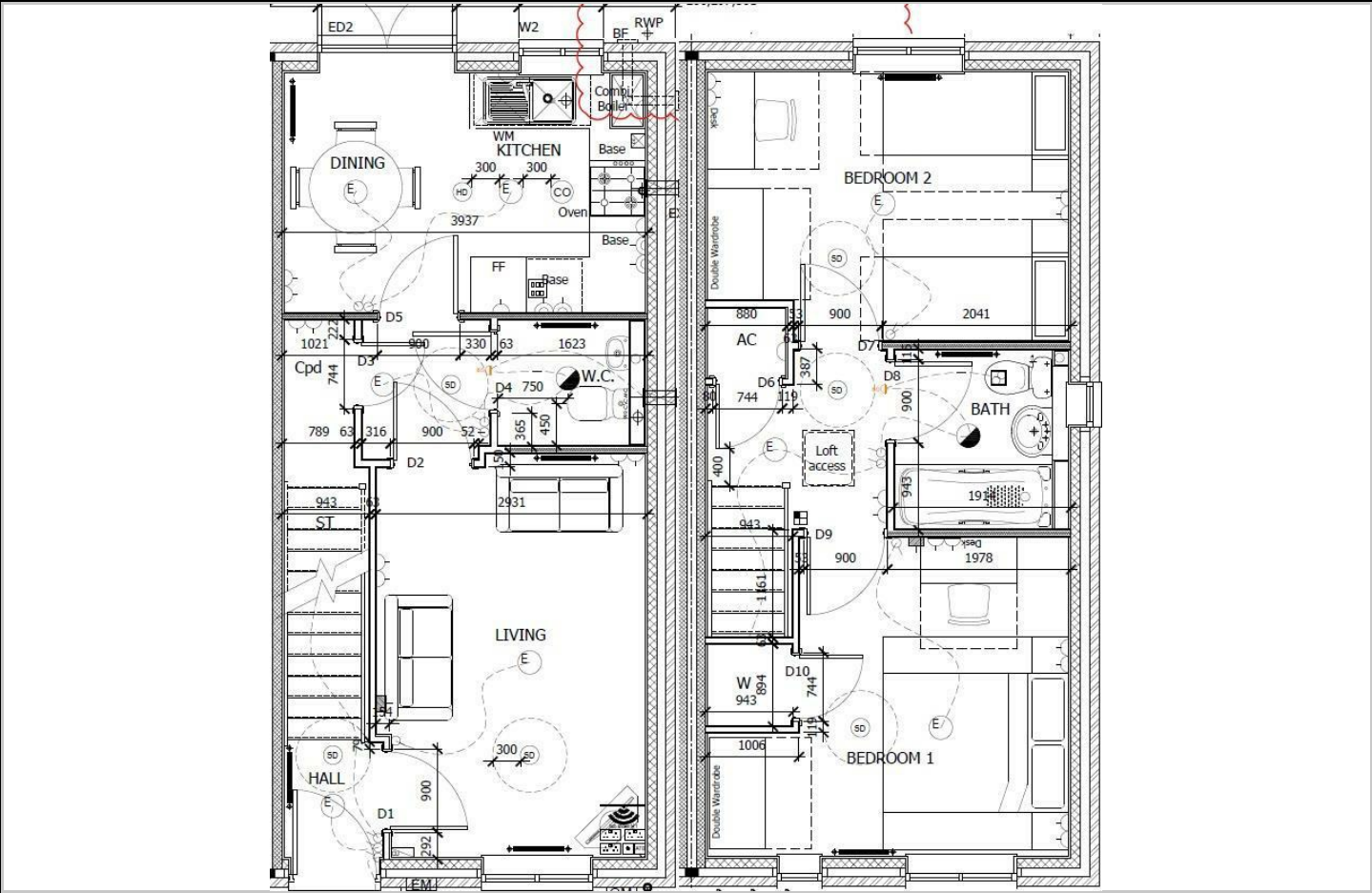

Area Map

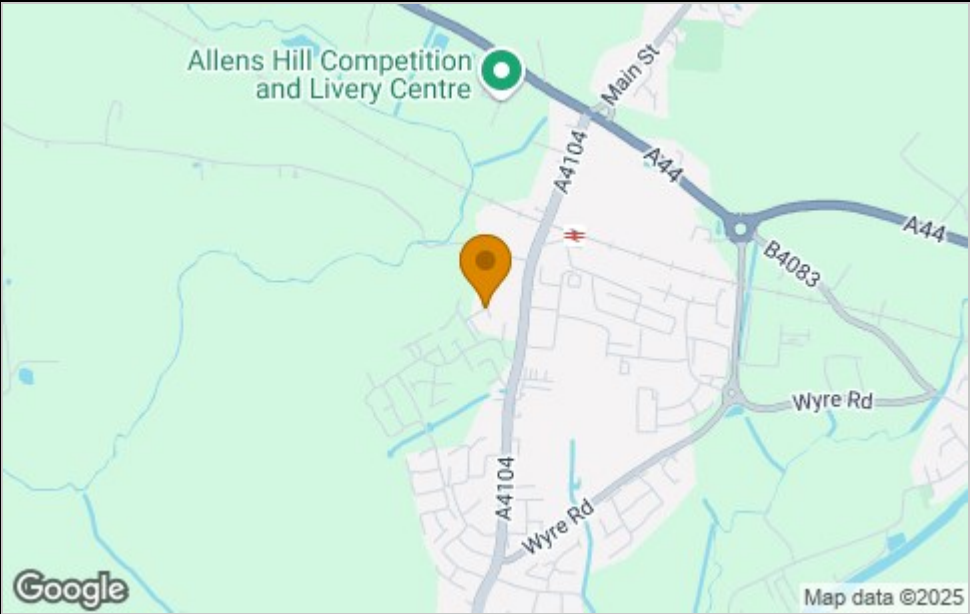

**Viewing**  
Please contact our Sales Advisor Kellie on 07807 787747 if you wish to arrange a viewing appointment for this property or require further information.

Energy Efficiency Graph

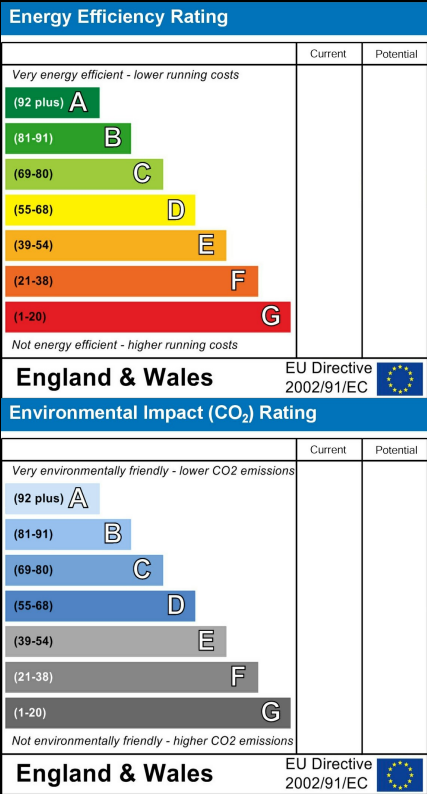

These particulars, whilst believed to be accurate are set out as a general outline only for guidance and do not constitute any part of an offer or contract. Intending purchasers should not rely on them as statements of representation of fact, but must satisfy themselves by inspection or otherwise as to their accuracy. No person in this firms employment has the authority to make or give any representation or warranty in respect of the property.

**4040 Lakeside, Solihull, West Midlands, B37 7YN**  
**Email: [sales@citizenhousing.org.uk](mailto:sales@citizenhousing.org.uk) or visit [www.citizenhousing.org.uk](http://www.citizenhousing.org.uk)**