



Plot 31 Astley Fields "SO2" - 40% Share

29 Lilah Way, Bedworth, CV12 0QN

40% Shared ownership £96,500



2



1



1



B

Plot 31 Astley Fields "SO2" - 40% Share



Description

Plot 31 Astley Fields - 40% share £96,500 Total Rent £366.79 pcm

AVAILABLE NOW

If you would like to apply for this property, please complete our online application form via our Signature Website

Please note that all applicants must have a local connection to Nuneaton & Bedworth Borough Council ie, currently live, work or have family in the Borough.

* Images are for illustration purposes only

- New Build
- Downstairs Cloakroom
- Vinyl flooring to wet areas
- Gas central heating
- near to Coventry
- Semi Detached
- Two bedrooms
- Oven, hob & extractor included
- Turf to rear garden
- Good transport links



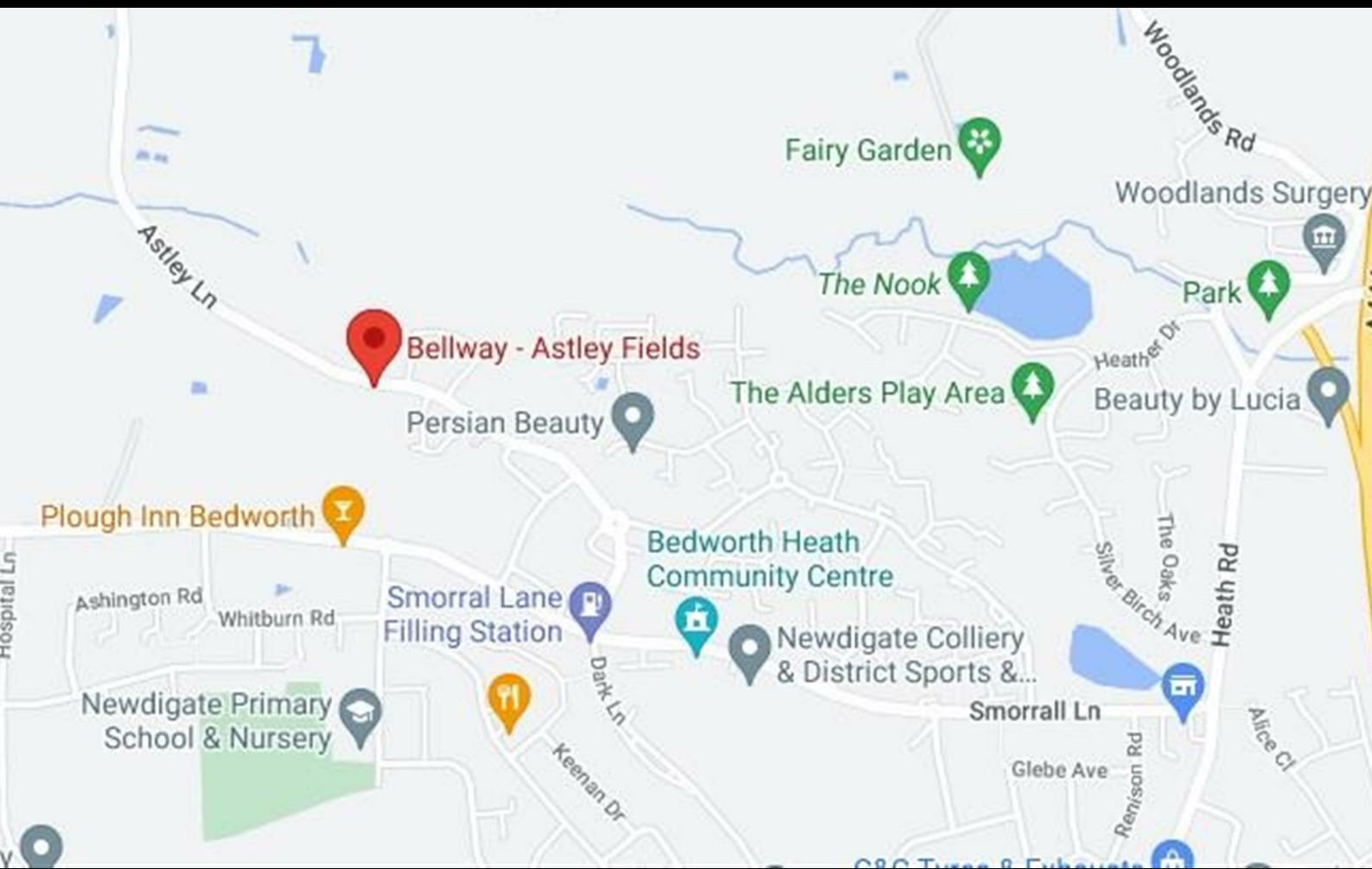

Floor Plan

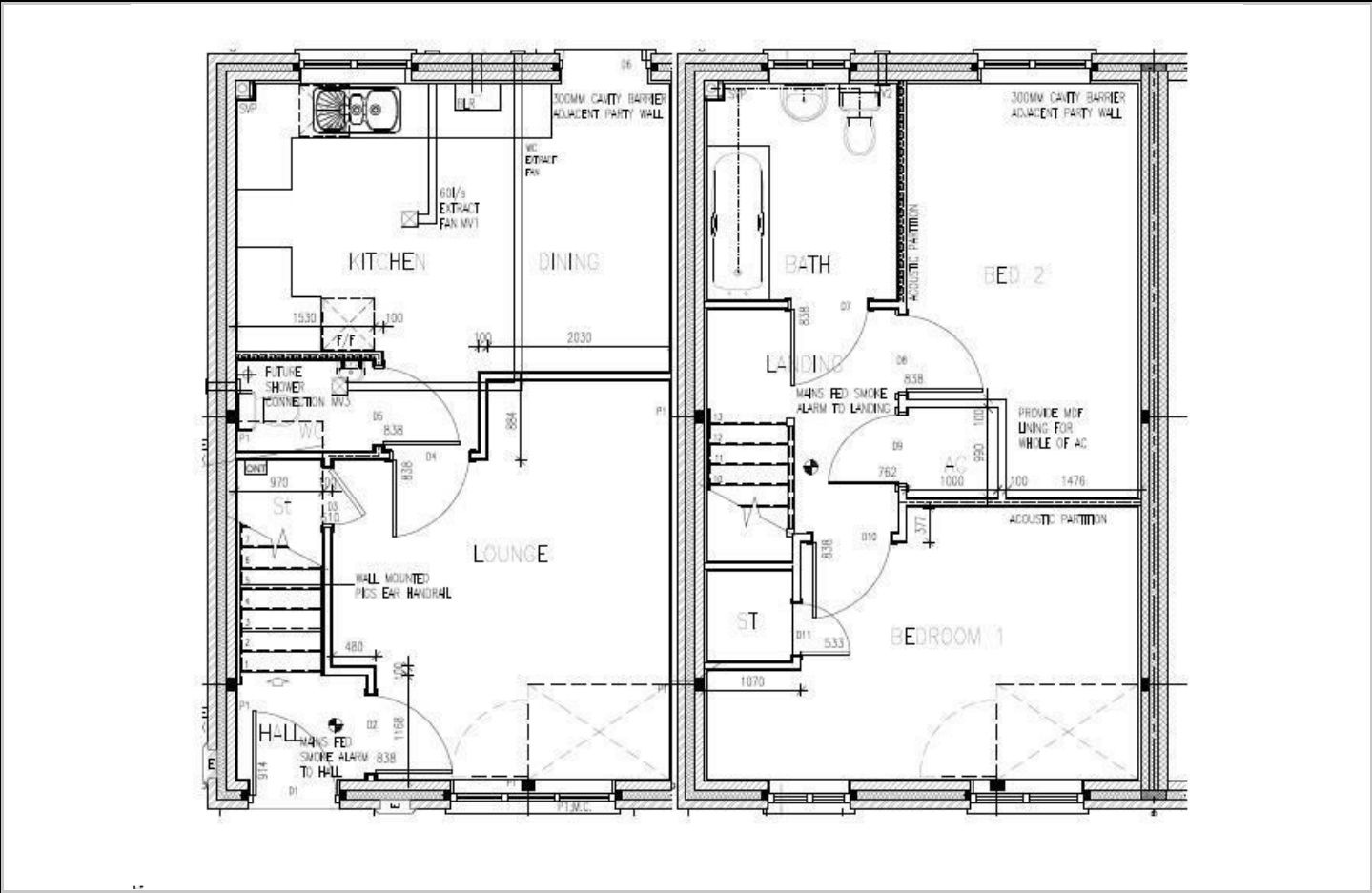

Area Map

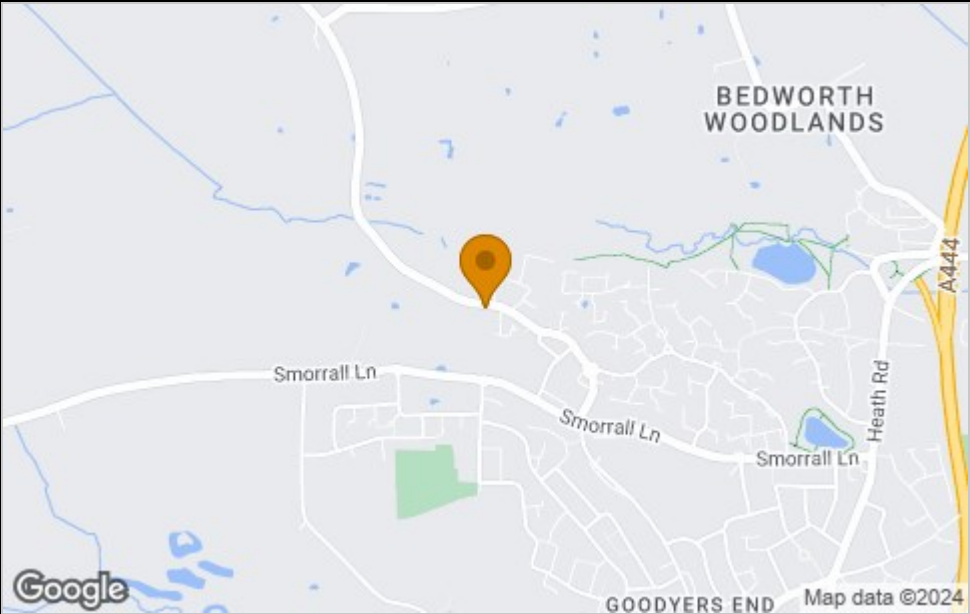

Viewing
Please contact our Sales Advisor Teresa on 07736 792306 if you wish to arrange a viewing appointment for this property or require further information.

Energy Efficiency Graph

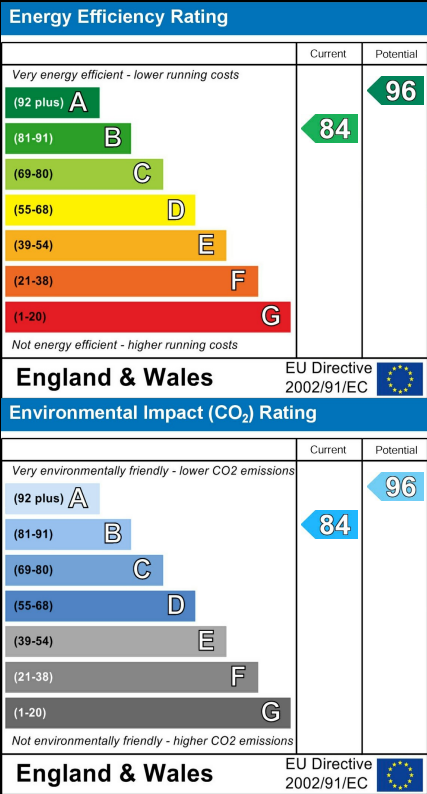

These particulars, whilst believed to be accurate are set out as a general outline only for guidance and do not constitute any part of an offer or contract. Intending purchasers should not rely on them as statements of representation of fact, but must satisfy themselves by inspection or otherwise as to their accuracy. No person in this firms employment has the authority to make or give any representation or warranty in respect of the property.

4040 Lakeside, Solihull, West Midlands, B37 7YN
Email: sales@citizenhousing.org.uk or visit www.citizenhousing.org.uk



Plot 32 Astley Fields "SO2" - 40% Share

27 Lilah Way, Bedworth, CV12 0QN

40% Shared ownership £96,500



Plot 32 Astley Fields "SO2" - 40% Share



Description

Plot 32 Astley Fields - 40% share £96,500 Total Rent £366.79 pcm

AVAILABLE NOW

If you would like to apply for this property, please complete our online application form via our Signature Website

Please note that all applicants must have a local connection to Nuneaton & Bedworth Borough Council ie, currently live, work or have family in the Borough.

* Images are for illustration purposes only

- New Build
- Downstairs Cloakroom
- Vinyl flooring to wet areas
- Gas central heating
- near Coventry
- Semi Detached
- Two bedrooms
- Oven, hob & extractor included
- Turf to rear garden
- Good transport links



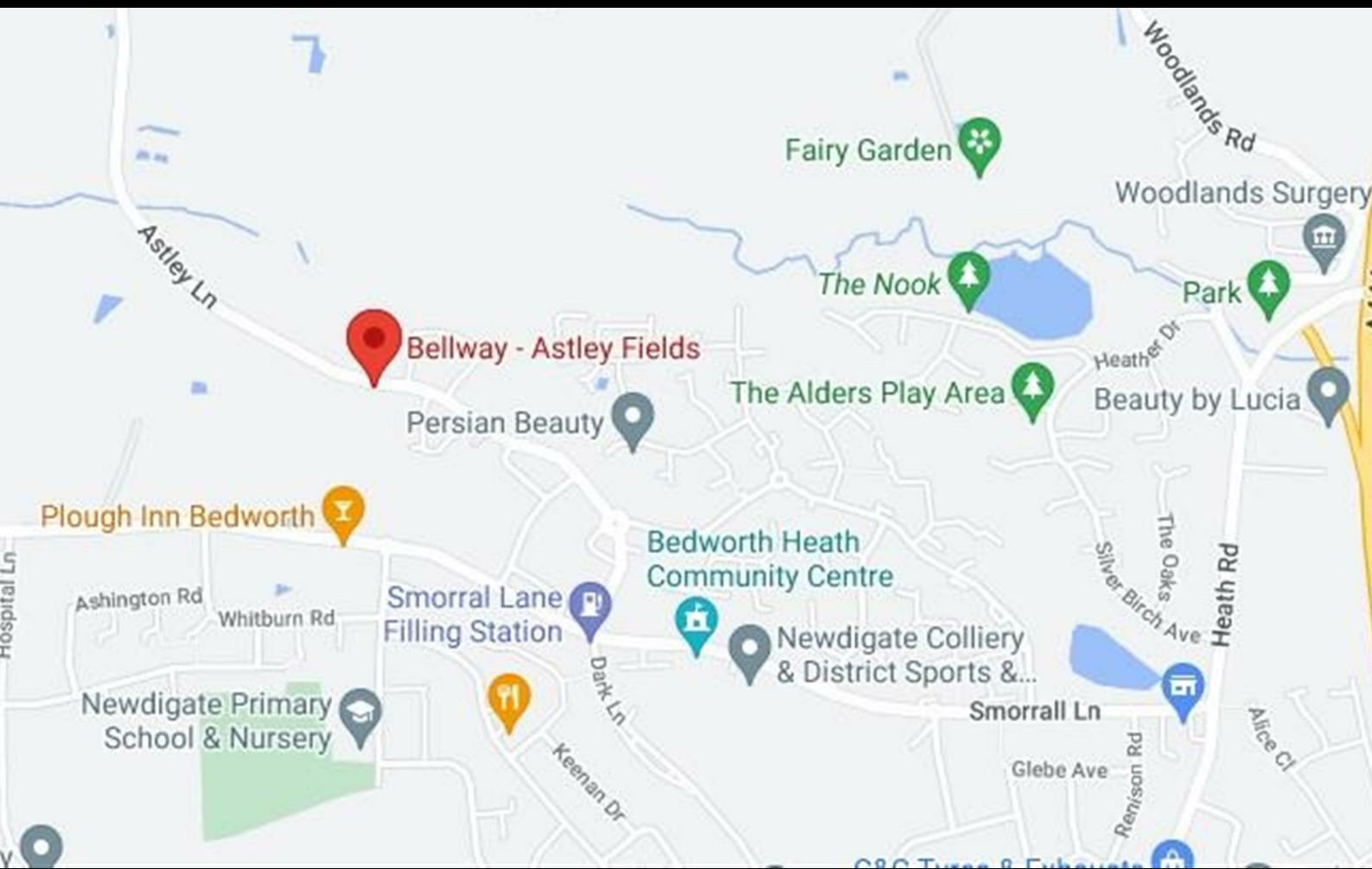

Floor Plan

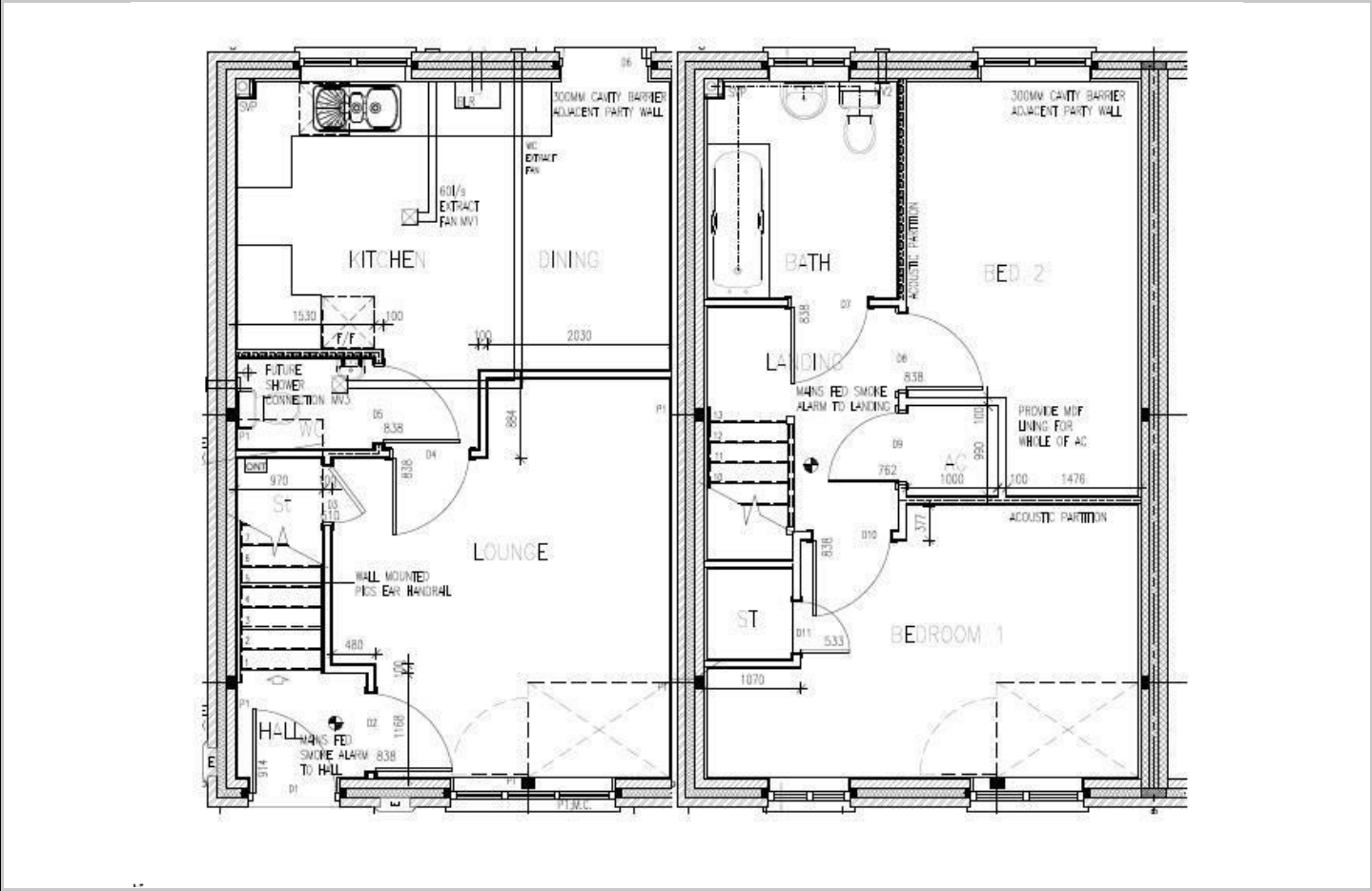

Area Map



Viewing
Please contact our Sales Advisor Teresa on 07736 792306 if you wish to arrange a viewing appointment for this property or require further information.

Energy Efficiency Graph

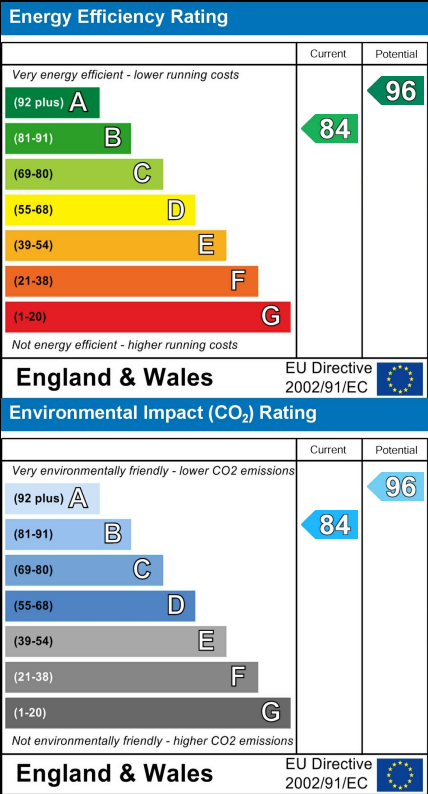

These particulars, whilst believed to be accurate are set out as a general outline only for guidance and do not constitute any part of an offer or contract. Intending purchasers should not rely on them as statements of representation of fact, but must satisfy themselves by inspection or otherwise as to their accuracy. No person in this firms employment has the authority to make or give any representation or warranty in respect of the property.

4040 Lakeside, Solihull, West Midlands, B37 7YN
Email: sales@citizenhousing.org.uk or visit www.citizenhousing.org.uk



CITIZEN



Plot 77 Astley Fields "SO2" - 40% Share

48 Frankies Lane, Bedworth, CV12 0QN

40% Shared ownership £96,500



2



1



1



B

Plot 77 Astley Fields "SO2" - 40% Share



Description

Plot 77 Astley Fields - 40% share £96,500 Total Rent £368.90 pcm
AVAILABLE NOW

If you would like to apply for this property, please complete our online application form via our Signature Website

Please note that all applicants must have a local connection to Nuneaton & Bedworth Borough Council ie, currently live, work or have family in the Borough.

* Images are for illustration purposes only

- New Build
- Downstairs Cloakroom
- Vinyl flooring to wet areas
- Gas central heating
- near Coventry
- Semi Detached
- Two bedrooms
- Oven, hob & extractor included
- Turf to rear garden
- Good transport links





Floor Plan

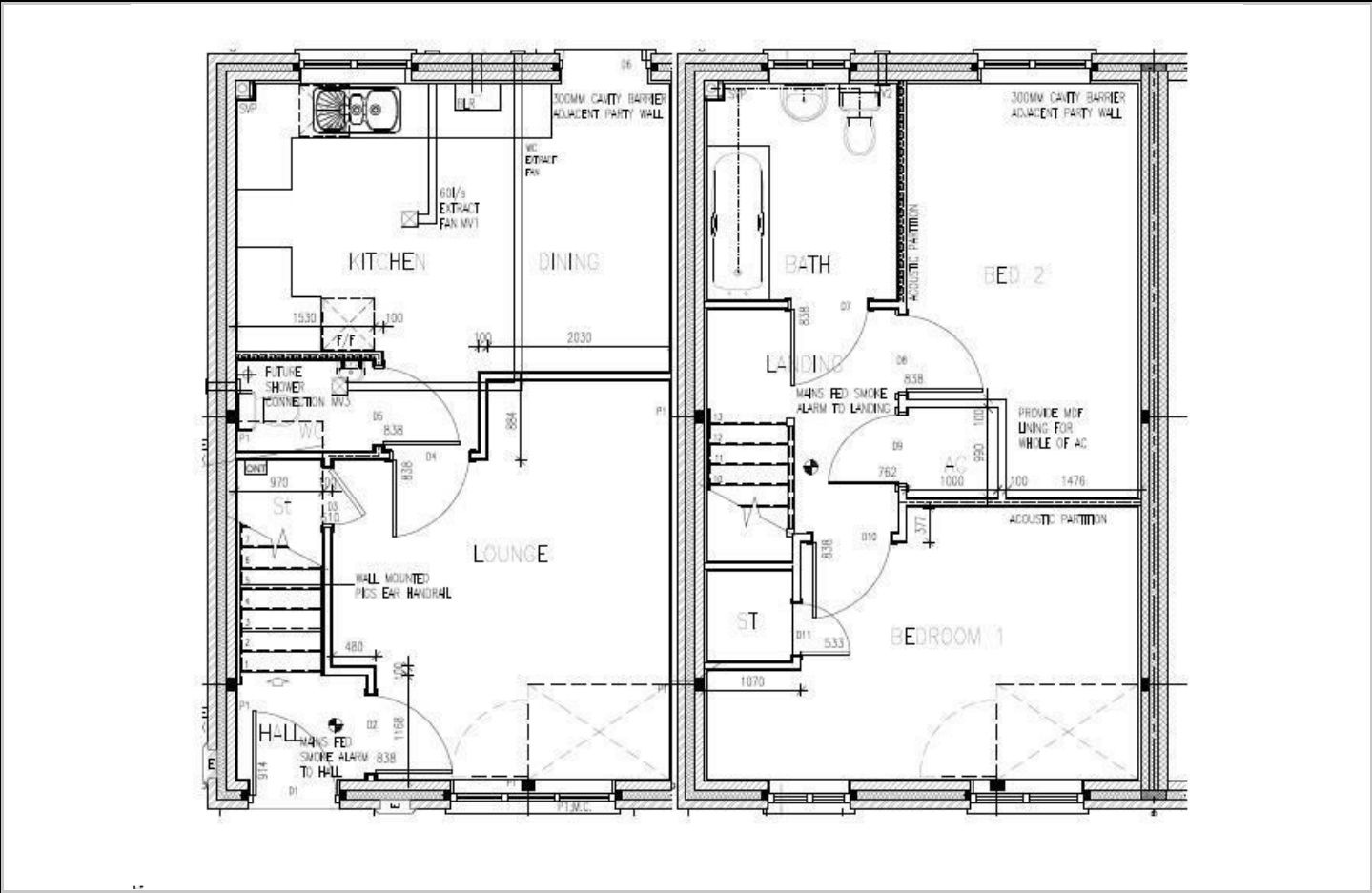

Area Map

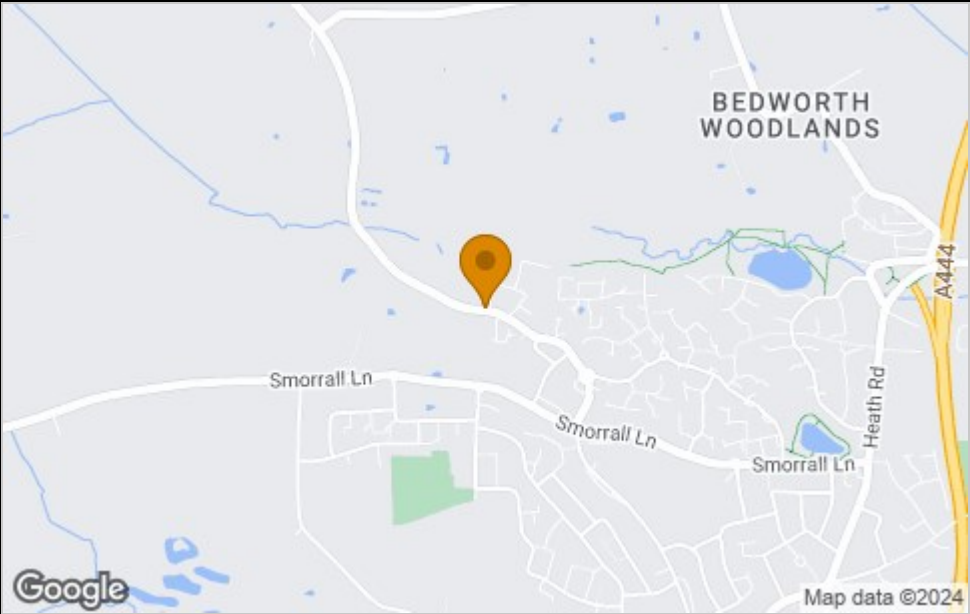

Viewing
Please contact our Sales Advisor Teresa on 07736 792306 if you wish to arrange a viewing appointment for this property or require further information.

Energy Efficiency Graph

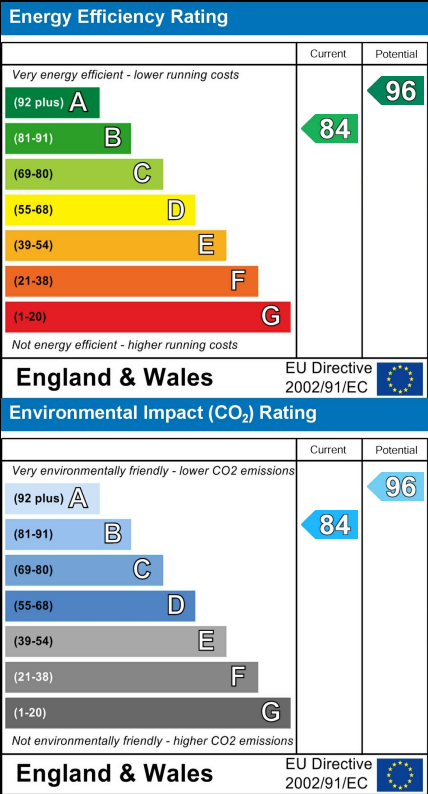

These particulars, whilst believed to be accurate are set out as a general outline only for guidance and do not constitute any part of an offer or contract. Intending purchasers should not rely on them as statements of representation of fact, but must satisfy themselves by inspection or otherwise as to their accuracy. No person in this firms employment has the authority to make or give any representation or warranty in respect of the property.

4040 Lakeside, Solihull, West Midlands, B37 7YN
Email: sales@citizenhousing.org.uk or visit www.citizenhousing.org.uk



Plot 79 Astley Fields "SO3" - 35% Share

45 Frankies Lane, Bedworth, CV12 0QG

35% Shared ownership £92,750



3



1



1



B

Plot 79 Astley Fields "SO3" - 35% Share



Description

Plot 79 Astley Fields - 35% share £92,750 Total Rent £433.68 pcm

READY TO OCCUPY

If you would like to apply for this property, please complete our online application form via our Signature Website

Please note that all applicants must have a local connection to Nuneaton & Bedworth Borough Council ie, currently live, work or have family in the Borough.

* Images are for illustration purposes only

- New Build
- Downstairs Cloakroom
- Vinyl flooring to wet areas
- Gas central heating
- near Coventry
- Semi Detached
- Three bedrooms
- Oven, hob & extractor included
- Turf to rear garden
- Good transport links



45 Frankies Lane, Bedworth, CV12 0QG



Floor Plan

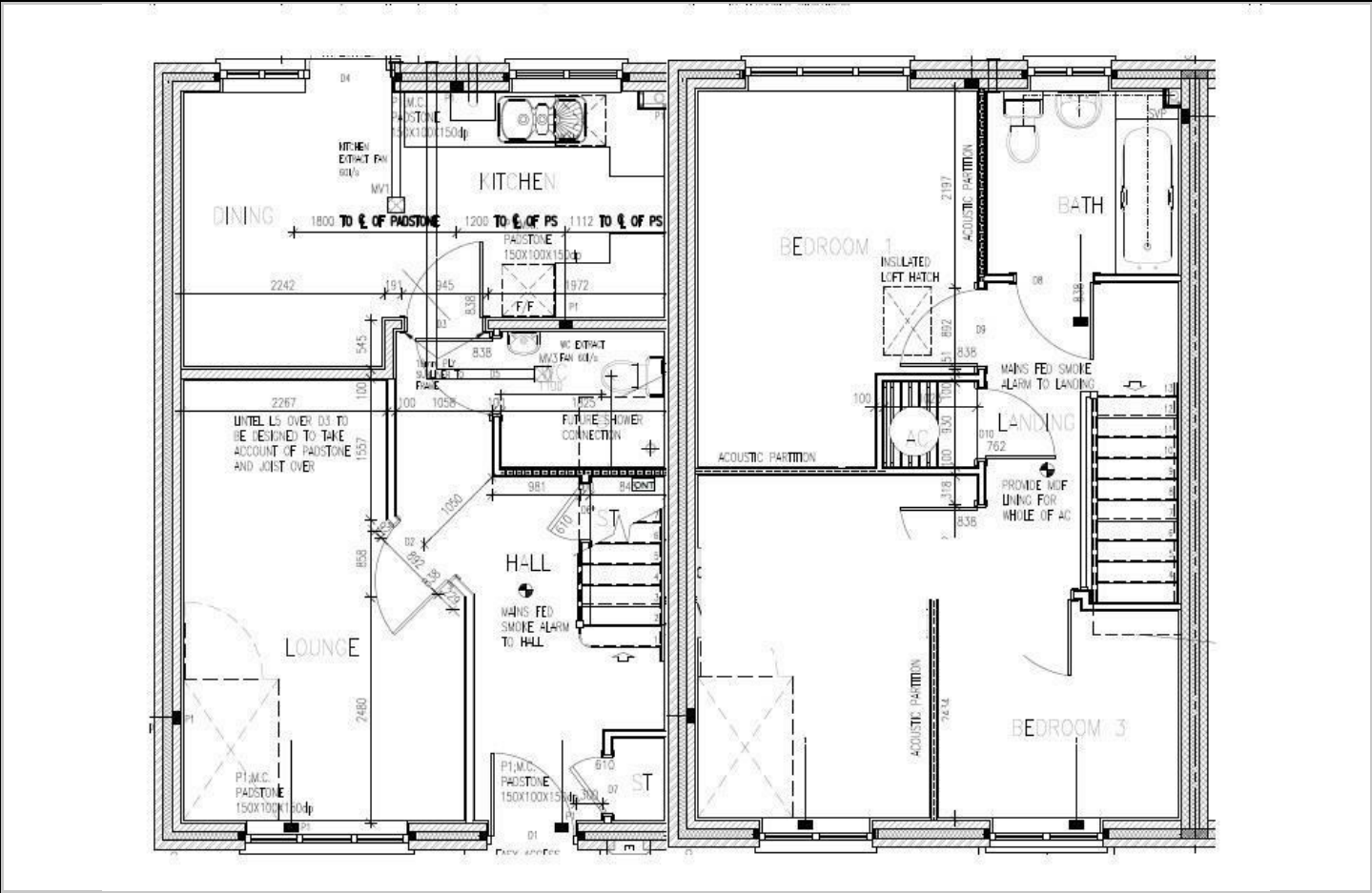

Area Map

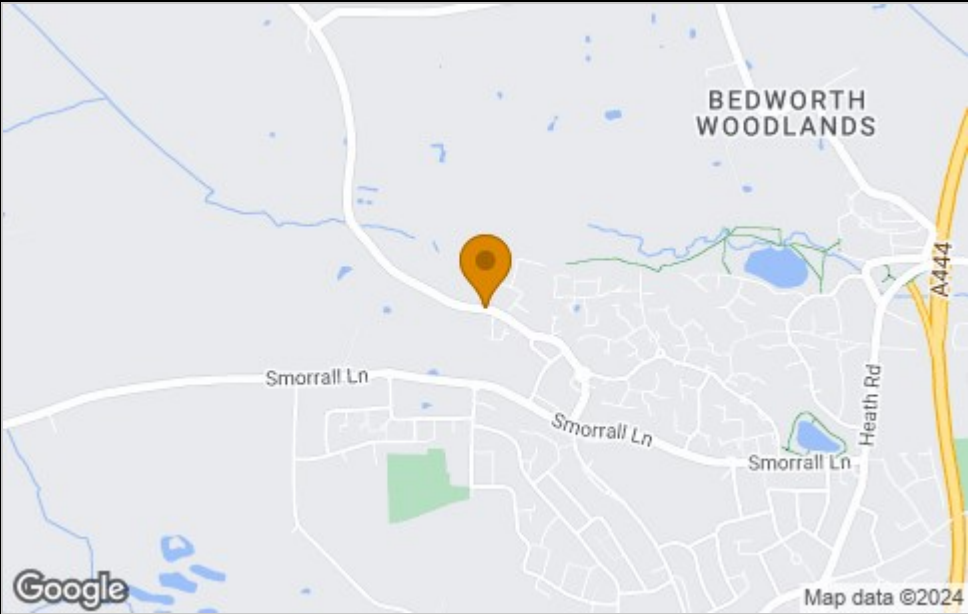

Viewing

Please contact our Sales Advisor Teresa on 07736 792306 if you wish to arrange a viewing appointment for this property or require further information.

Energy Efficiency Graph

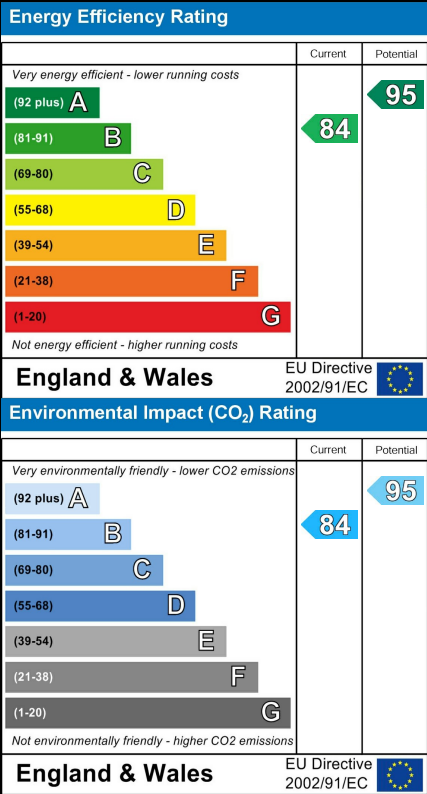

These particulars, whilst believed to be accurate are set out as a general outline only for guidance and do not constitute any part of an offer or contract. Intending purchasers should not rely on them as statements of representation of fact, but must satisfy themselves by inspection or otherwise as to their accuracy. No person in this firm's employment has the authority to make or give any representation or warranty in respect of the property.

4040 Lakeside, Solihull, West Midlands, B37 7YN
Email: sales@citizenhousing.org.uk or visit www.citizenhousing.org.uk



Plot 80 Astley Fields "SO2" - 40% Share

43 Frankies Lane, Bedworth, CV12 0QG

40% Shared ownership £96,500



2



1



1



B

Plot 80 Astley Fields "SO2" - 40% Share



Description

Plot 80 Astley Fields - 40% share £96,500 Total Rent £368.90 pcm

AVAILABLE NOW

If you would like to apply for this property, please complete our online application form via our Signature Website

Please note that all applicants must have a local connection to Nuneaton & Bedworth Borough Council ie, currently live, work or have family in the Borough.

* Images are for illustration purposes only

- New Build
- Downstairs Cloakroom
- Vinyl flooring to wet areas
- Gas central heating
- near Coventry
- Semi Detached
- Two bedrooms
- Oven, hob & extractor included
- Turf to rear garden
- Good transport links



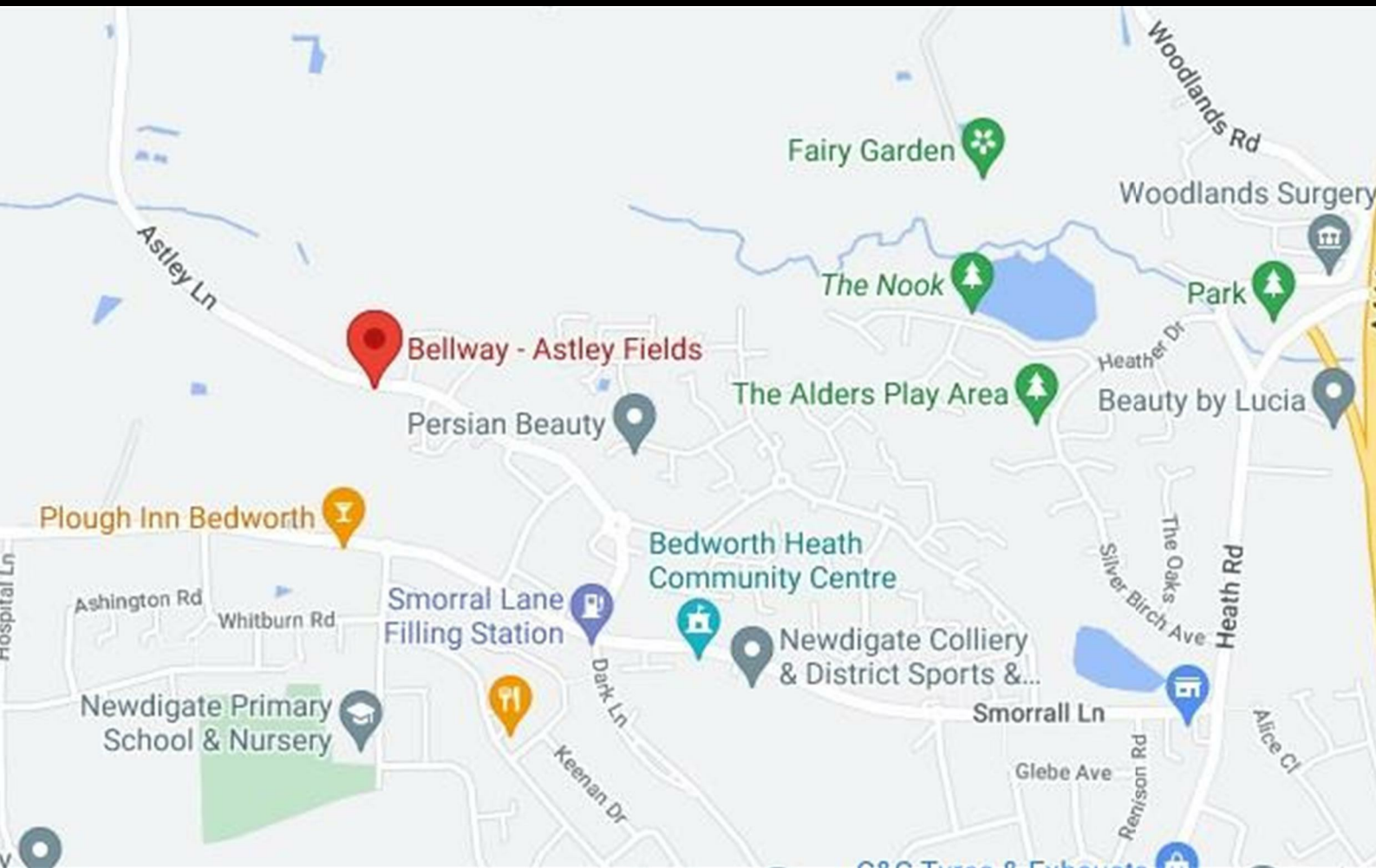

Floor Plan

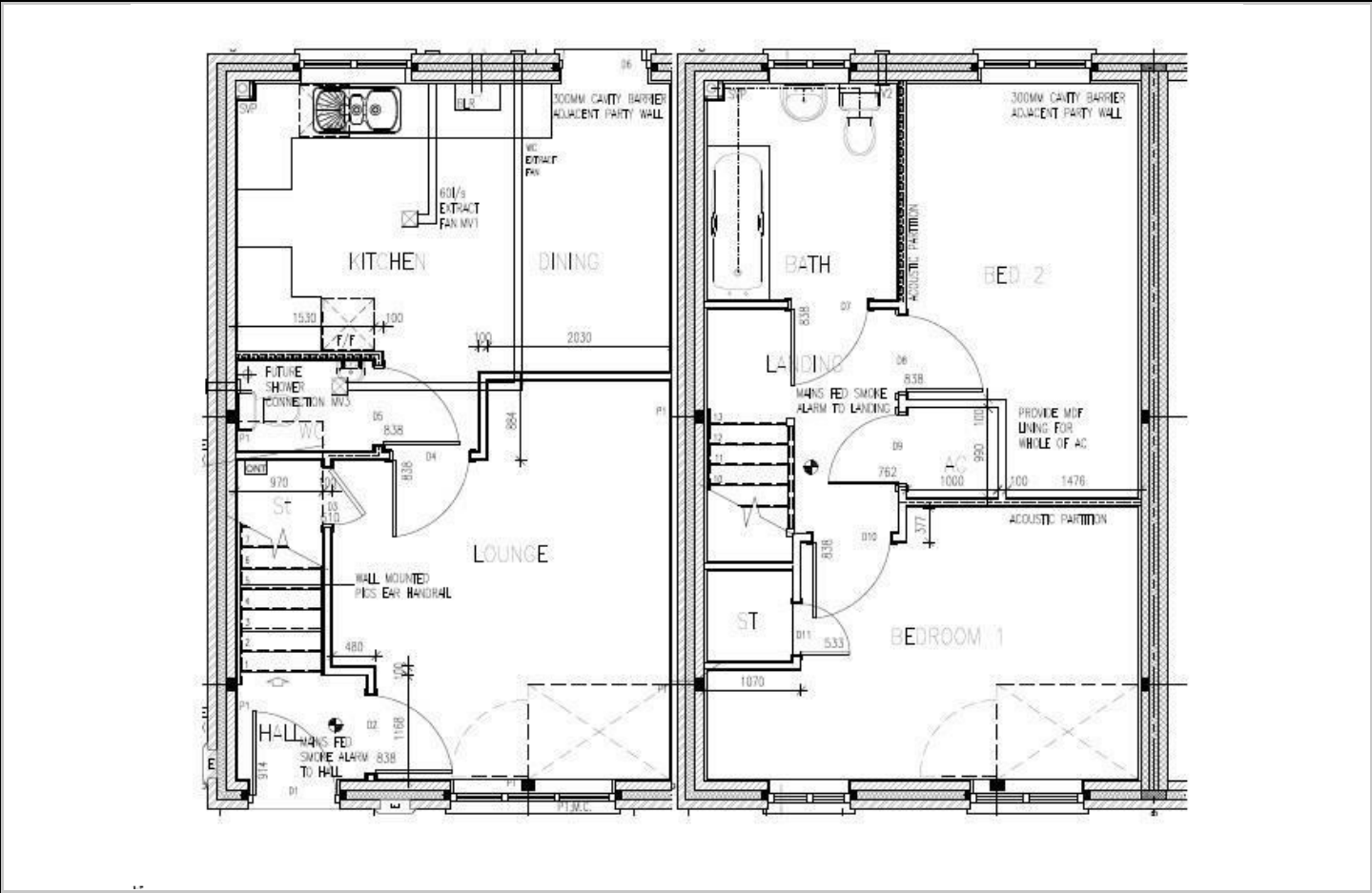

Area Map

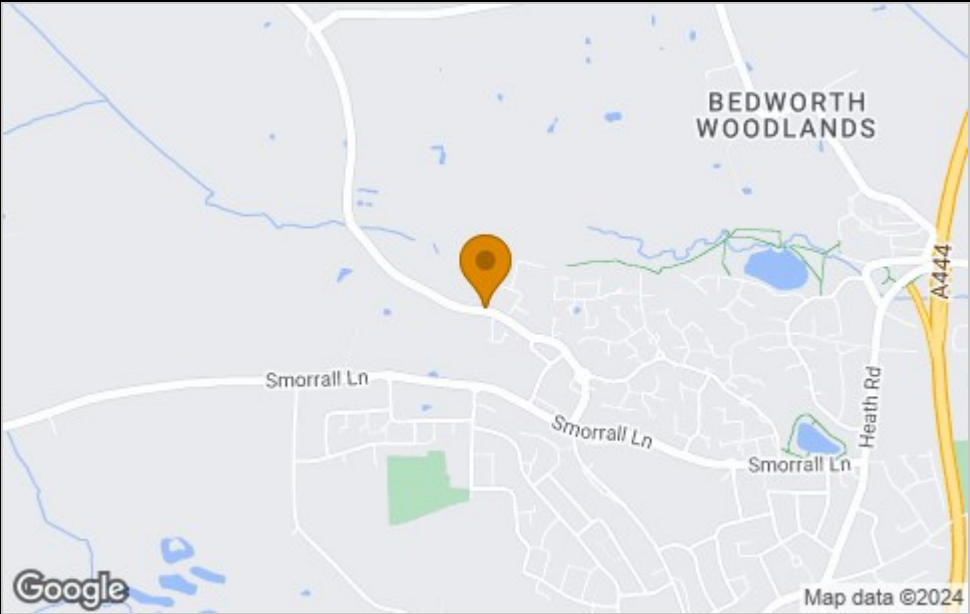

Viewing

Please contact our Sales Advisor Teresa on 07736 792306 if you wish to arrange a viewing appointment for this property or require further information.

These particulars, whilst believed to be accurate are set out as a general outline only for guidance and do not constitute any part of an offer or contract. Intending purchasers should not rely on them as statements of representation of fact, but must satisfy themselves by inspection or otherwise as to their accuracy. No person in this firms employment has the authority to make or give any representation or warranty in respect of the property.

4040 Lakeside, Solihull, West Midlands, B37 7YN
Email: sales@citizenhousing.org.uk or visit www.citizenhousing.org.uk

Energy Efficiency Graph

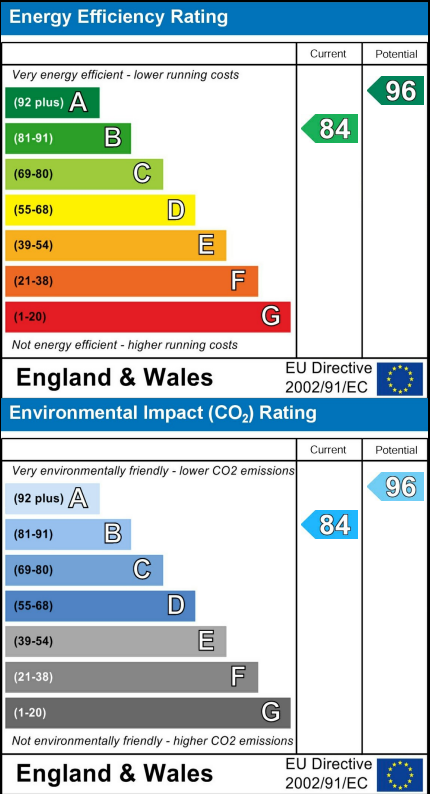



Plot 157 Astley Fields "SO2" - 40% Share

34 Lilah Way, Bedworth, CV12 0QN

40% Shared ownership £96,500



Plot 157 Astley Fields "SO2" - 40% Share



Description

Plot 157 Astley Fields - 40% share £96,500 Total Rent £366.79 pcm

AVAILABLE NOW

If you would like to apply for this property, please complete our online application form via our Signature Website
Please note that all applicants must have a local connection to Nuneaton & Bedworth Borough Council ie, currently live, work or have family in the Borough.

* Images are for illustration purposes only

- New Build
- Downstairs Cloakroom
- Vinyl flooring to wet areas
- Gas central heating
- near Coventry
- Semi Detached
- Two bedrooms
- Oven, hob & extractor included
- Turf to rear garden
- Good transport links





Floor Plan

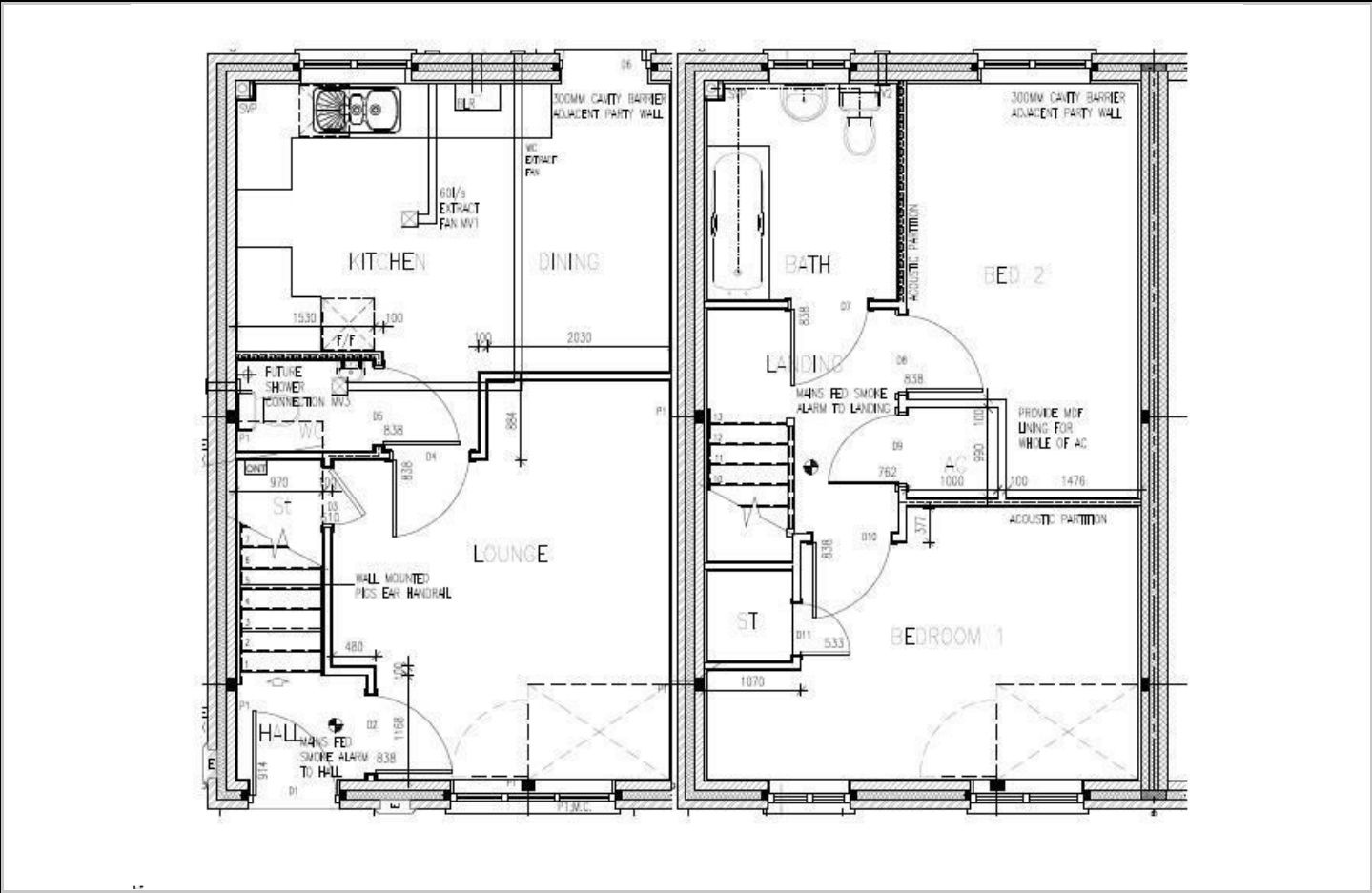

Area Map

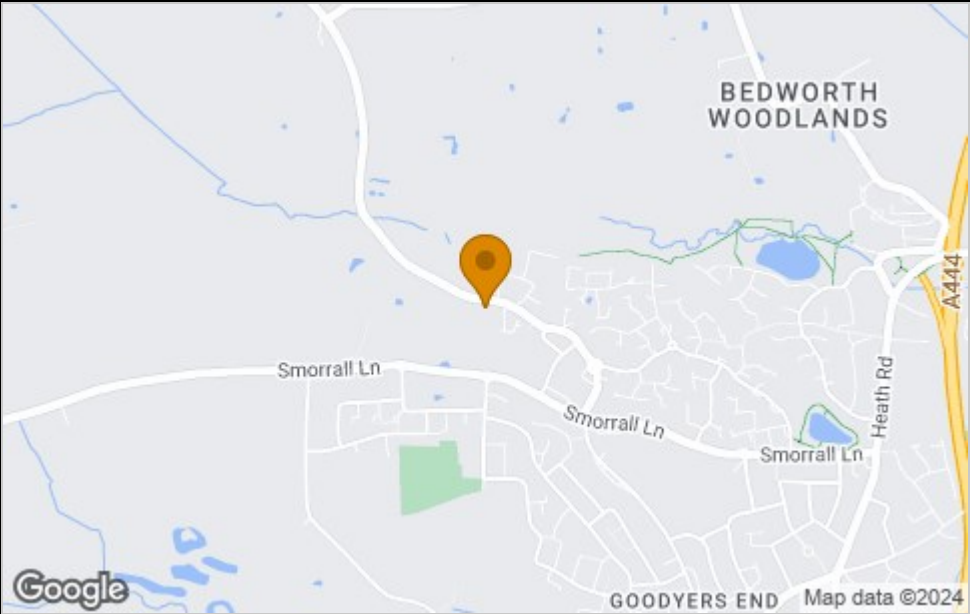

Viewing

Please contact our Sales Advisor Teresa on 07736 792306 if you wish to arrange a viewing appointment for this property or require further information.

Energy Efficiency Graph

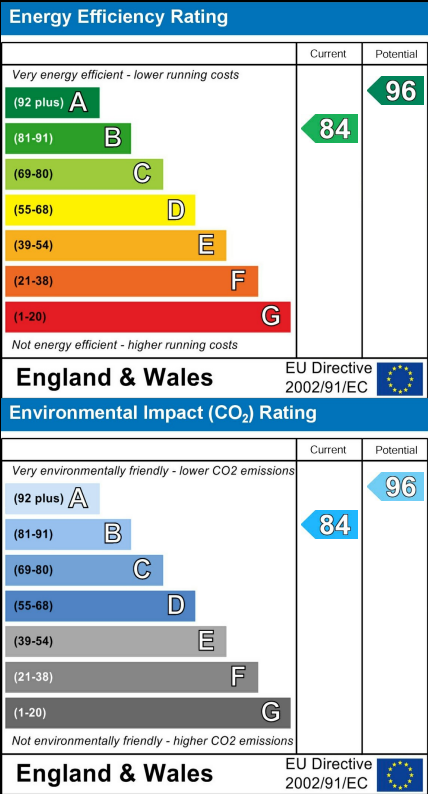

These particulars, whilst believed to be accurate are set out as a general outline only for guidance and do not constitute any part of an offer or contract. Intending purchasers should not rely on them as statements of representation of fact, but must satisfy themselves by inspection or otherwise as to their accuracy. No person in this firms employment has the authority to make or give any representation or warranty in respect of the property.

4040 Lakeside, Solihull, West Midlands, B37 7YN
Email: sales@citizenhousing.org.uk or visit www.citizenhousing.org.uk



Plot 161 Astley Fields "SO3" - 35% Share

42 Lilah Way, Bedworth, CV12 0QN

35% Shared ownership £92,750



3



1



1



B

Plot 161 Astley Fields "SO3" - 35% Share



Description

Plot 161 Astley Fields - 35% share £92,750 Total Rent £431.44 pcm

AVAILABLE NOW

If you would like to apply for this property, please complete our online application form via our Signature Website

Please note that all applicants must have a local connection to Nuneaton & Bedworth Borough Council ie, currently live, work or have family in the Borough.

* Images are for illustration purposes only

- New Build
- Downstairs Cloakroom
- Vinyl flooring to wet areas
- Gas central heating
- near Coventry
- Semi Detached
- Three bedrooms
- Oven, hob & extractor included
- Turf to rear garden
- Good transport links





Floor Plan

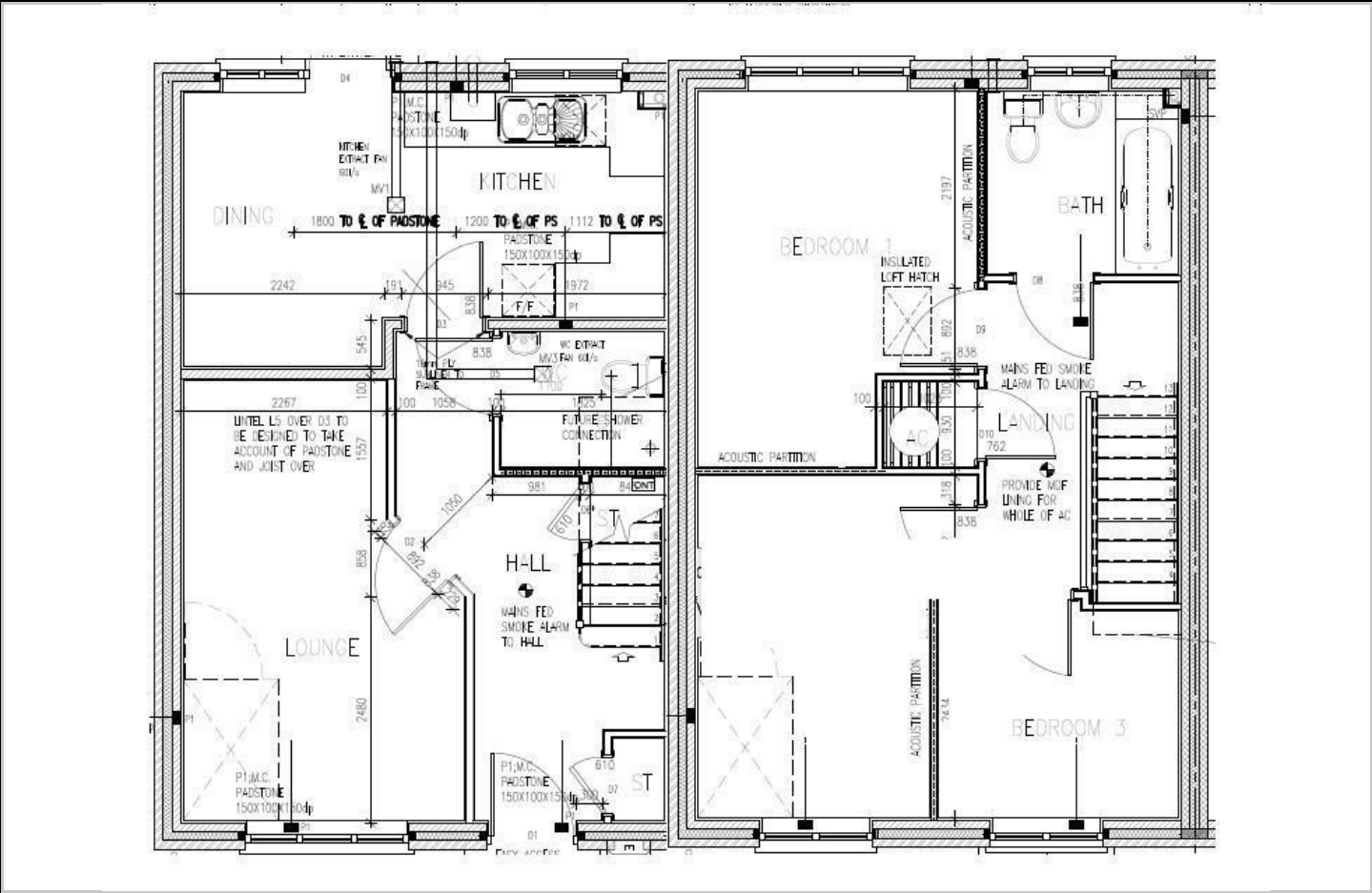

Area Map

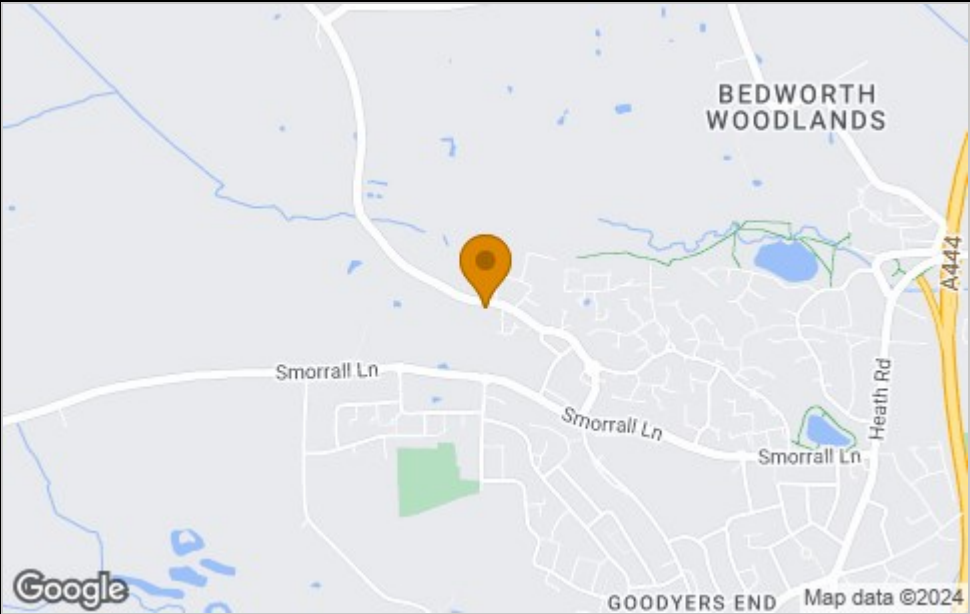

Viewing
Please contact our Sales Advisor Teresa on 07736 792306 if you wish to arrange a viewing appointment for this property or require further information.

Energy Efficiency Graph

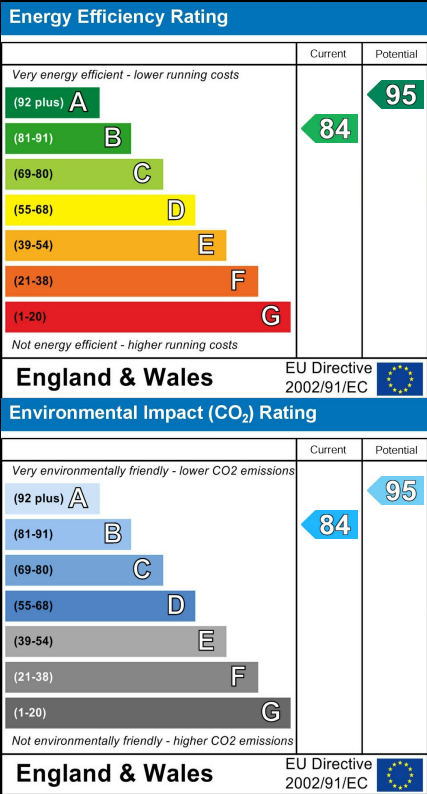

These particulars, whilst believed to be accurate are set out as a general outline only for guidance and do not constitute any part of an offer or contract. Intending purchasers should not rely on them as statements of representation of fact, but must satisfy themselves by inspection or otherwise as to their accuracy. No person in this firm's employment has the authority to make or give any representation or warranty in respect of the property.

4040 Lakeside, Solihull, West Midlands, B37 7YN
Email: sales@citizenhousing.org.uk or visit www.citizenhousing.org.uk