



CITIZEN



Plot 50 Westwood Park 'Cromer' - 40% Share

6 Moat Lane, Coventry, CV4 8NY

40% Shared ownership £112,000



Plot 50 Westwood Park 'Cromer' - 40% Share



Description

Plot 50 Westwood Park - 40% share Purchase Price £112,000
Total Rent £420.07 pcm

AVAILABLE NOW

If you would like to apply for this property, please complete our online application form via our Signature Website

* Images are for illustration purposes only

- Semi Detached
- Vinyl flooring to wet areas
- Two parking spaces
- New build
- Good transport links
- Downstairs cloakroom
- Oven hob & extractor included
- Turf to rear garden
- near University of Warwick
- Two double bedrooms





CITIZEN



Plot 51 Westwood Park 'Cromer' - 40% Share

8 Moat Lane, Coventry, CV4 8NY

40% Shared ownership £112,000



Plot 51 Westwood Park 'Cromer' - 40% Share



Description

Plot 51 Westwood Park - 40% share Purchase Price £112,000
Total Rent £420.07 pcm

AVAILABLE NOW

If you would like to apply for this property, please complete our online application form via our Signature Website

* Images are for illustration purposes only

- Semi Detached
- Vinyl flooring to wet areas
- Two parking spaces
- New build
- Good transport links
- Downstairs cloakroom
- Oven hob & extractor included
- Turf to rear garden
- near University of Warwick
- Two double bedrooms

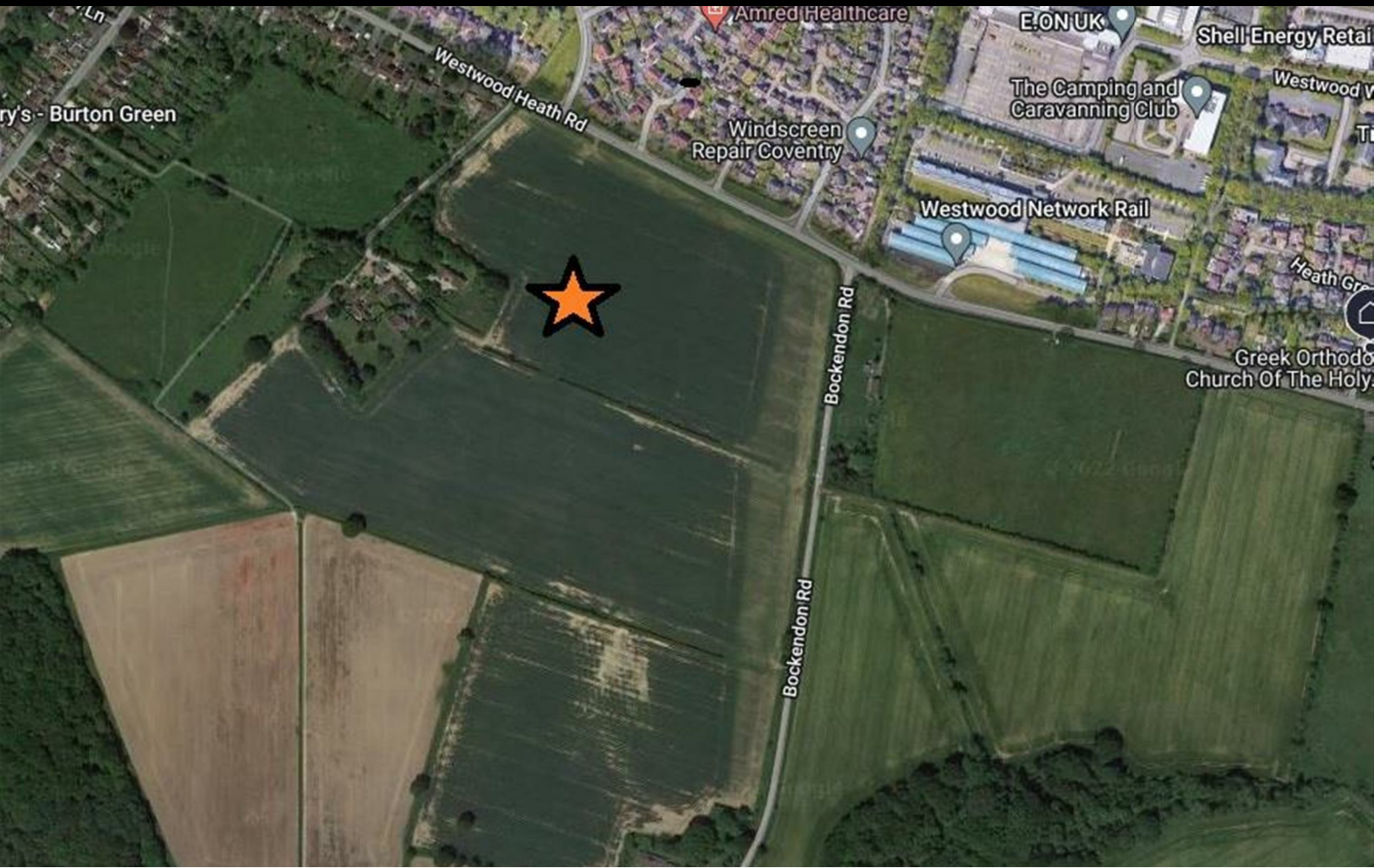



CITIZEN



Plot 52 Westwood Park 'Cromer' - 40% Share

10 Moat Lane, Coventry, CV4 8NY

40% Shared ownership £112,000



Plot 52 Westwood Park 'Cromer' - 40% Share



Description

Plot 52 Westwood Park - 40% share Purchase Price £112,000
Total Rent £420.07 pcm

AVAILABLE NOW

If you would like to apply for this property, please complete our online application form via our Signature Website

* Images are for illustration purposes only

- Semi Detached
- Vinyl flooring to wet areas
- Two parking spaces
- New build
- Good transport links
- Downstairs cloakroom
- Oven hob & extractor included
- Turf to rear garden
- near University of Warwick
- Two double bedrooms

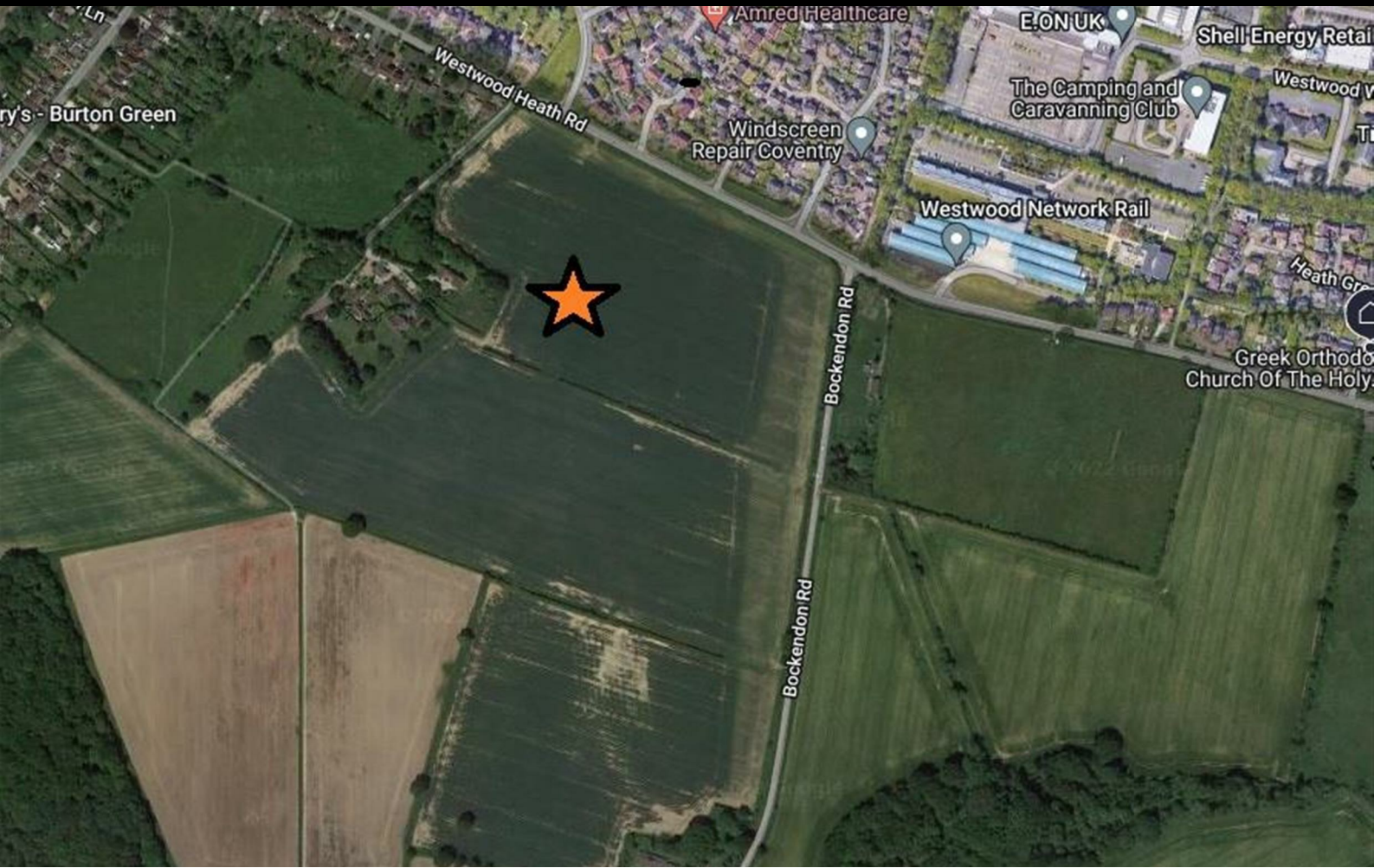

Floor Plan

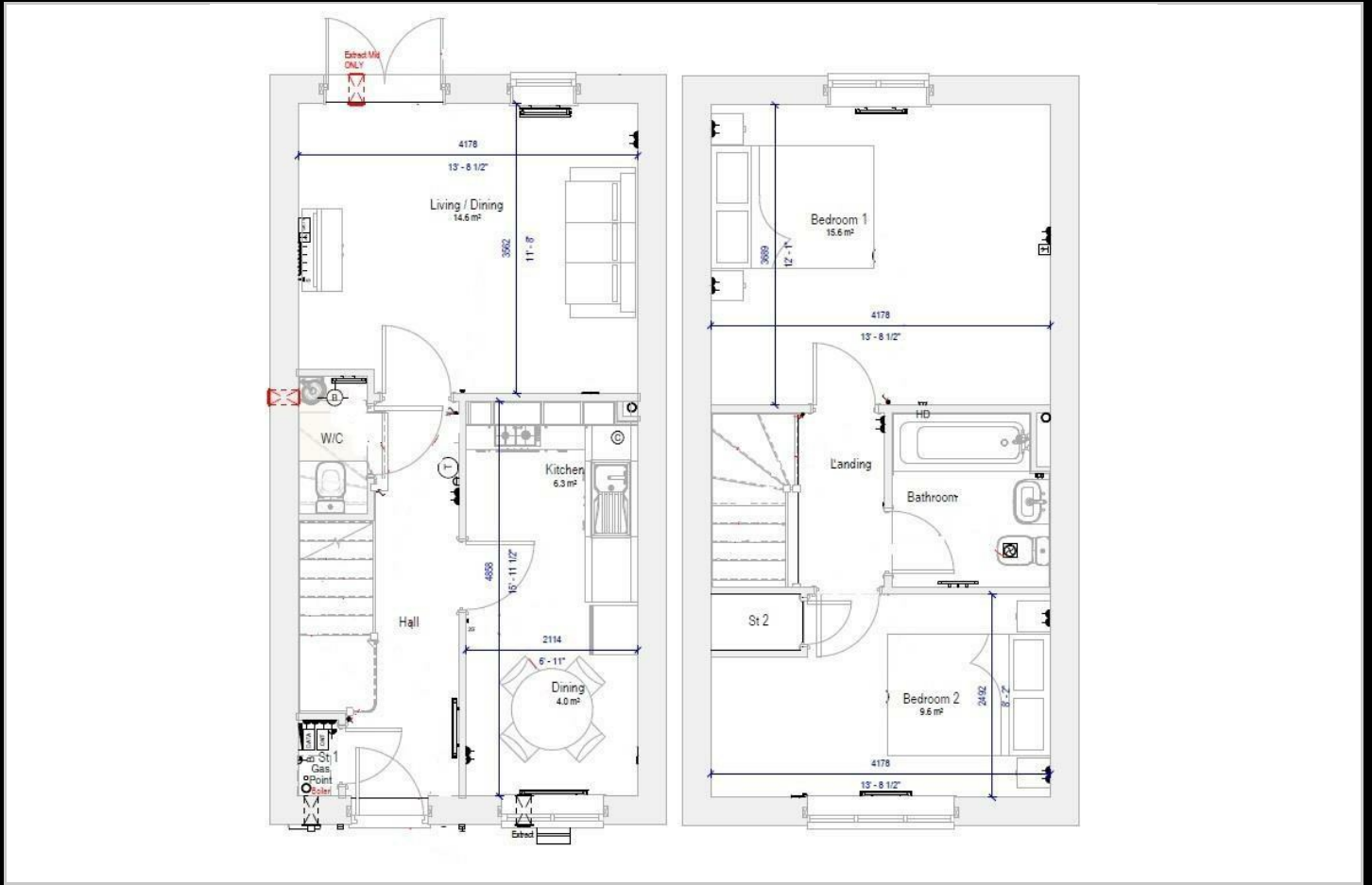

Area Map

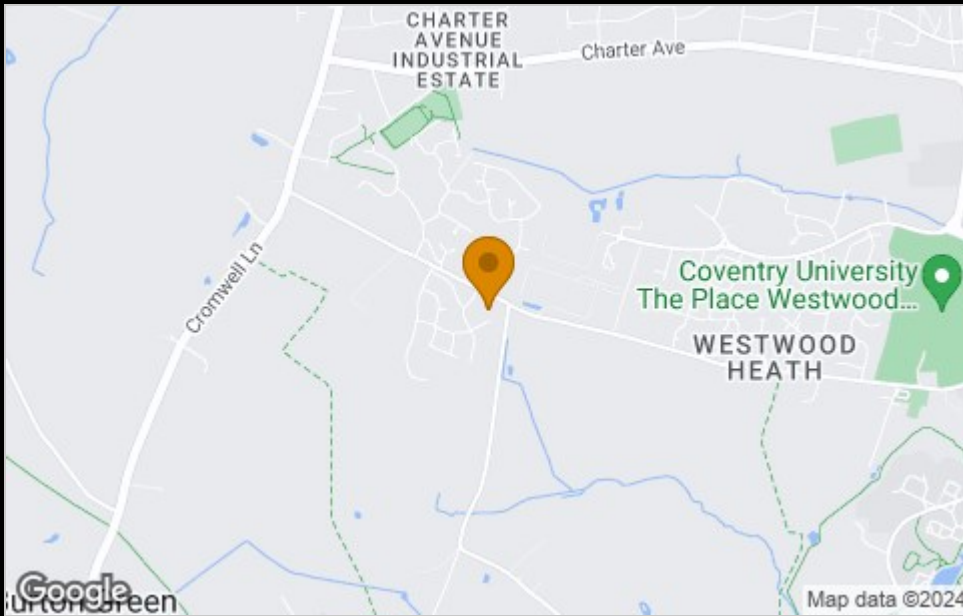

Viewing

Please contact our Sales Advisor Teresa on 07736 792306 if you wish to arrange a viewing appointment for this property or require further information.

Energy Efficiency Graph

Energy Efficiency Rating		Current	Potential
Very energy efficient - lower running costs			
(92 plus) A			
(81-91) B			
(69-80) C			
(55-68) D			
(39-54) E			
(21-38) F			
(1-20) G			
Not energy efficient - higher running costs			
England & Wales		EU Directive 2002/91/EC	
Environmental Impact (CO ₂) Rating		Current	Potential
Very environmentally friendly - lower CO ₂ emissions			
(92 plus) A			
(81-91) B			
(69-80) C			
(55-68) D			
(39-54) E			
(21-38) F			
(1-20) G			
Not environmentally friendly - higher CO ₂ emissions			
England & Wales		EU Directive 2002/91/EC	

These particulars, whilst believed to be accurate are set out as a general outline only for guidance and do not constitute any part of an offer or contract. Intending purchasers should not rely on them as statements of representation of fact, but must satisfy themselves by inspection or otherwise as to their accuracy. No person in this firm's employment has the authority to make or give any representation or warranty in respect of the property.

4040 Lakeside, Solihull, West Midlands, B37 7YN

Email: sales@citizenhousing.org.uk or visit www.citizenhousing.org.uk



CITIZEN



Plot 80 Westwood Park 'Cromer' - 40% Share

29 Water Tower Road, Coventry, CV4 8NZ

40% Shared ownership £112,000



Plot 80 Westwood Park 'Cromer' - 40% Share



Description

Plot 80 Westwood Park - 40% share Purchase Price £112,000
Total Rent £420.07 pcm

AVAILABLE NOW

If you would like to apply for this property, please complete our online application form via our Signature Website

* Images are for illustration purposes only

- End Terrace
- Vinyl flooring to wet areas
- Two parking spaces
- New build
- Good transport links
- Downstairs cloakroom
- Oven hob & extractor included
- Turf to rear garden
- near University of Warwick
- Two double bedrooms







CITIZEN



Plot 81 Westwood Park 'Cromer' - 40% Share

27 Water Tower Road, Coventry, CV4 8NZ

40% Shared ownership £110,000



Plot 81 Westwood Park 'Cromer' - 40% Share



Description

Plot 81 Westwood Park - 40% share Purchase Price £110,000
Total Rent £413.20 pcm

AVAILABLE NOW

If you would like to apply for this property, please complete our online application form via our Signature Website

* Images are for illustration purposes only

- Mid Terrace
- Vinyl flooring to wet areas
- Two parking spaces
- New build
- Good transport links
- Downstairs cloakroom
- Oven hob & extractor included
- Turf to rear garden
- near University of Warwick
- Two double bedrooms







CITIZEN



Plot 82 Westwood Park 'Cromer' - 40% Share

25 Water Tower Road, Coventry, CV4 8NZ

40% Shared ownership £110,500



Plot 82 Westwood Park 'Cromer' - 40% Share



Description

Plot 82 Westwood Park - 40% share Purchase Price £110,500
Total Rent £414.91 pcm

AVAILABLE NOW

If you would like to apply for this property, please complete our online application form via our Signature Website

* Images are for illustration purposes only

- End Terrace
- Vinyl flooring to wet areas
- Two parking spaces
- New build
- Good transport links
- Downstairs cloakroom
- Oven hob & extractor included
- Turf to rear garden
- near University of Warwick
- Two double bedrooms





Floor Plan

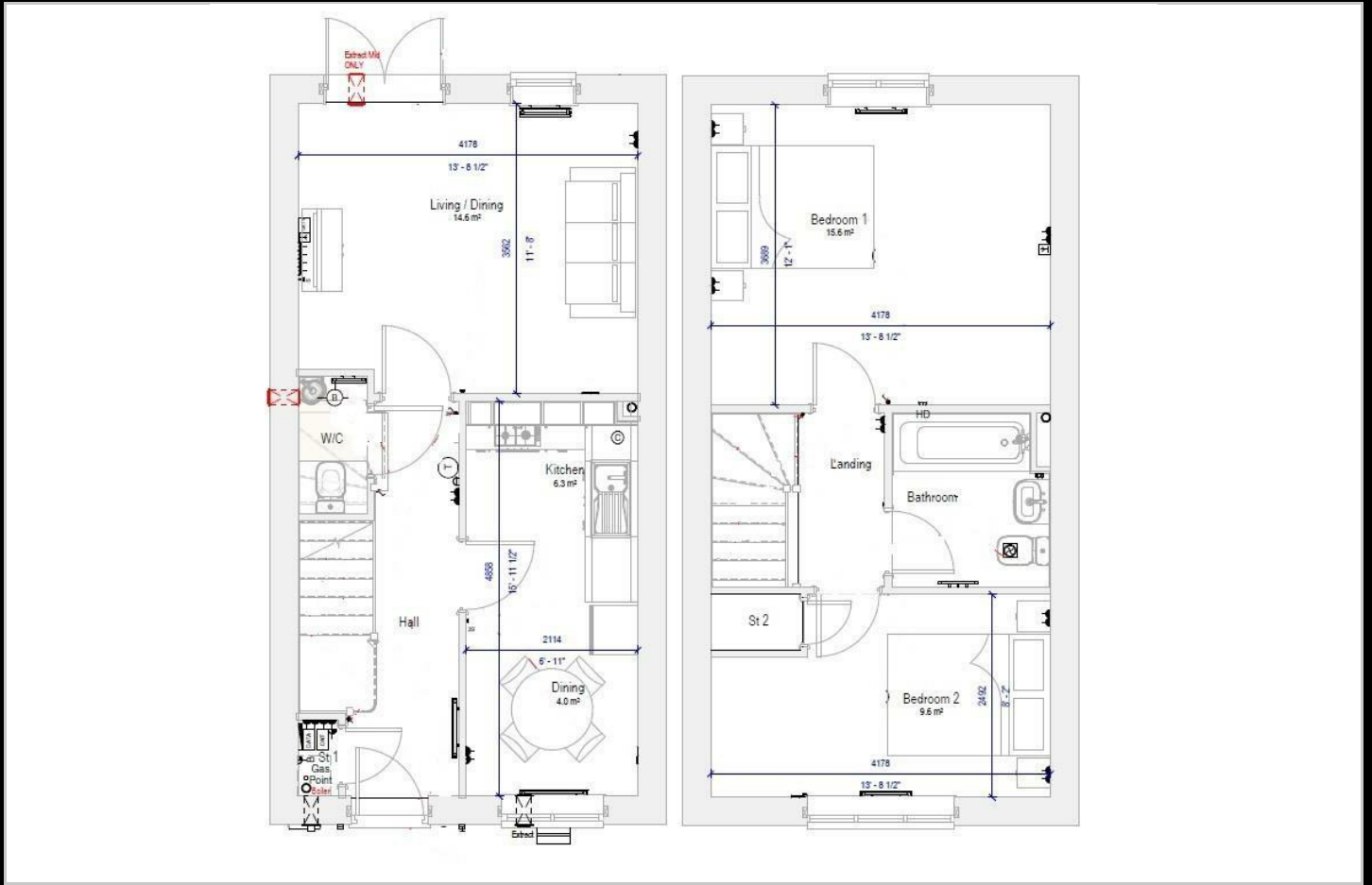

Area Map

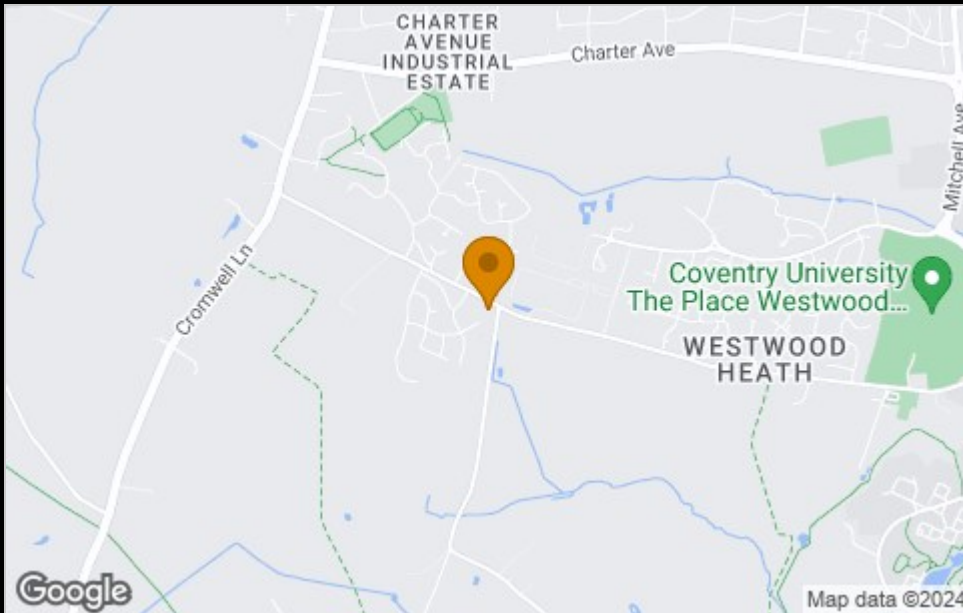

Viewing

Please contact our Sales Advisor Teresa on 07736 792306 if you wish to arrange a viewing appointment for this property or require further information.

Energy Efficiency Graph

Energy Efficiency Rating		Current	Potential
Very energy efficient - lower running costs			
(92 plus)	A		
(81-91)	B		
(69-80)	C		
(55-68)	D		
(39-54)	E		
(21-38)	F		
(1-20)	G		
Not energy efficient - higher running costs			
England & Wales		EU Directive 2002/91/EC	
Environmental Impact (CO ₂) Rating		Current	Potential
Very environmentally friendly - lower CO ₂ emissions			
(92 plus)	A		
(81-91)	B		
(69-80)	C		
(55-68)	D		
(39-54)	E		
(21-38)	F		
(1-20)	G		
Not environmentally friendly - higher CO ₂ emissions			
England & Wales		EU Directive 2002/91/EC	

These particulars, whilst believed to be accurate are set out as a general outline only for guidance and do not constitute any part of an offer or contract. Intending purchasers should not rely on them as statements of representation of fact, but must satisfy themselves by inspection or otherwise as to their accuracy. No person in this firm's employment has the authority to make or give any representation or warranty in respect of the property.

4040 Lakeside, Solihull, West Midlands, B37 7YN

Email: sales@citizenhousing.org.uk or visit www.citizenhousing.org.uk



CITIZEN



Plot 122 Westwood Park "Hatfield"-35% Share

18 Cromwell Lane, Coventry, CV4 8NT

35% Shared ownership £127,750



Plot 122 Westwood Park "Hatfield"-35% Share



Description

Plot 122 Westwood Park 3 bedroom "Hatfield"

Purchase Price 35% Share £127,750 Total Rent £580.40 pcm

AVAILABLE NOW

If you would like to apply for this property, please complete our online application form via our Signature Website

- 3 Spacious bedrooms
- NHBC Warranty
- Hob, Oven and Extractor
- 1.8m fencing to rear garden
- Downstairs WC
- 2 allocated parking spaces
- Turf to rear garden
- Vinyl to wet areas
- Near University of Warwick
- Semi Detached





CITIZEN



Plot 123 Westwood Park "Hatfield"-35% Share

16 Cromwell Lane, Coventry, CV4 8NT

35% Shared ownership £127,750



Plot 123 Westwood Park "Hatfield"-35% Share



Description

Plot 123 Westwood Park 3 bedroom "Hatfield"

Purchase Price 35% Share £127,750 Total Rent £580.40 pcm

AVAILABLE NOW

If you would like to apply for this property, please complete our online application form via our Signature Website

- 3 Spacious bedrooms
- NHBC Warranty
- Hob, Oven and Extractor
- 1.8m fencing to rear garden
- Downstairs WC
- 2 allocated parking spaces
- Turf to rear garden
- Vinyl to wet areas
- Near University of Warwick
- Semi Detached





CITIZEN



Plot 124 Westwood Park "Hatfield"-35% Share

14 Cromwell Lane, Coventry, CV4 8NT

35% Shared ownership £127,750



Plot 124 Westwood Park "Hatfield"-35% Share



Description

Plot 124 Westwood Park 3 bedroom "Hatfield"

Purchase Price 35% Share £127,750 Total Rent £580.40 pcm

AVAILABLE NOW

If you would like to apply for this property, please complete our online application form via our Signature Website

- 3 Spacious bedrooms
- NHBC Warranty
- Hob, Oven and Extractor
- 1.8m fencing to rear garden
- Downstairs WC
- 2 allocated parking spaces
- Turf to rear garden
- Vinyl to wet areas
- Near University of Warwick
- Semi Detached





CITIZEN



Plot 125 Westwood Park "Hatfield"-35% Share

12 Cromwell Lane, Coventry, CV4 8NT

35% Shared ownership £127,750



Plot 125 Westwood Park "Hatfield"-35% Share



Description

Plot 125 Westwood Park 3 bedroom "Hatfield"

Purchase Price 35% Share £127,750 Total Rent £580.40 pcm

AVAILABLE NOW

If you would like to apply for this property, please complete our online application form via our Signature Website

- 3 Spacious bedrooms
- NHBC Warranty
- Hob, Oven and Extractor
- 1.8m fencing to rear garden
- Downstairs WC
- 2 allocated parking spaces
- Turf to rear garden
- Vinyl to wet areas
- Near University of Warwick
- Semi Detached



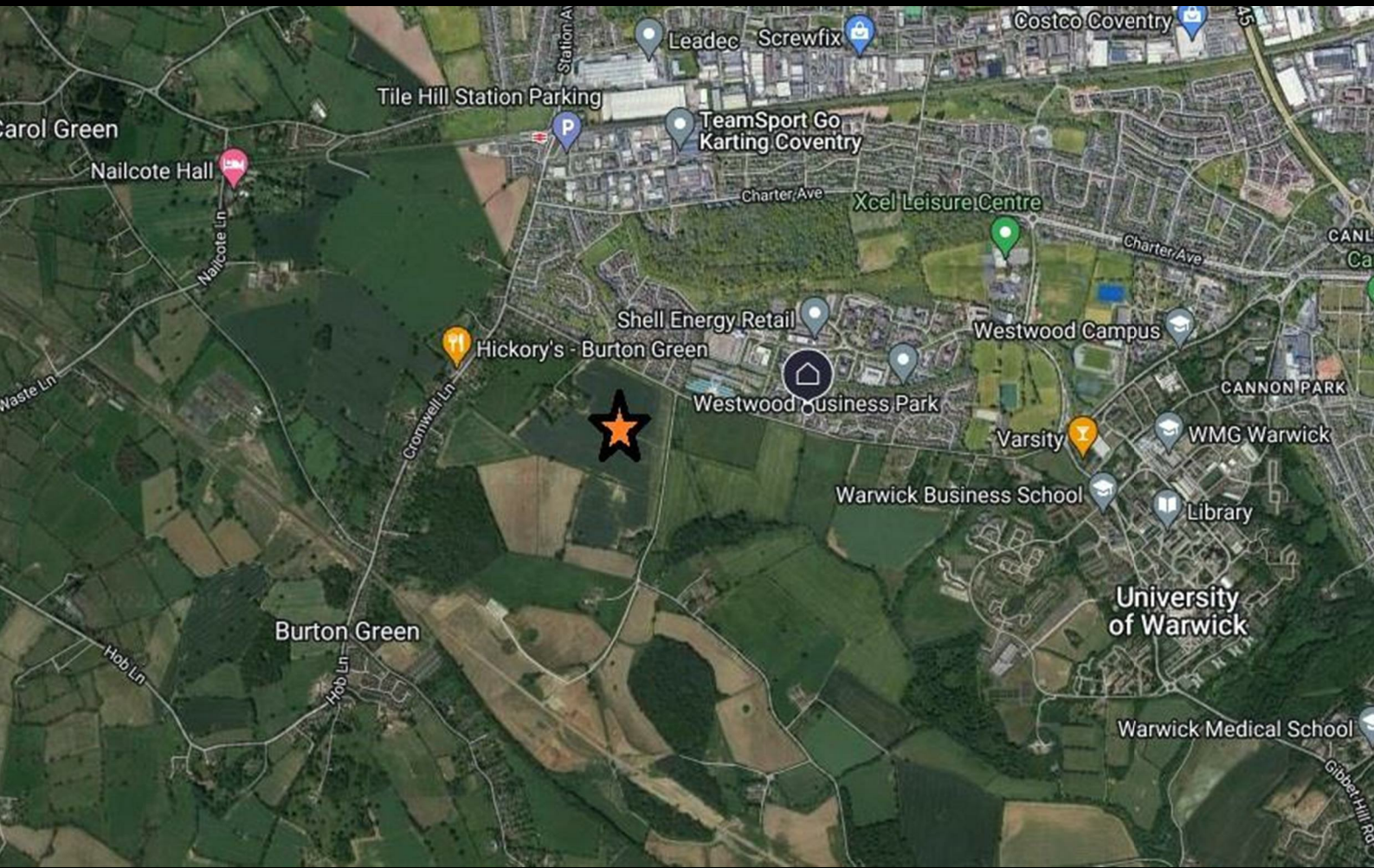

Floor Plan

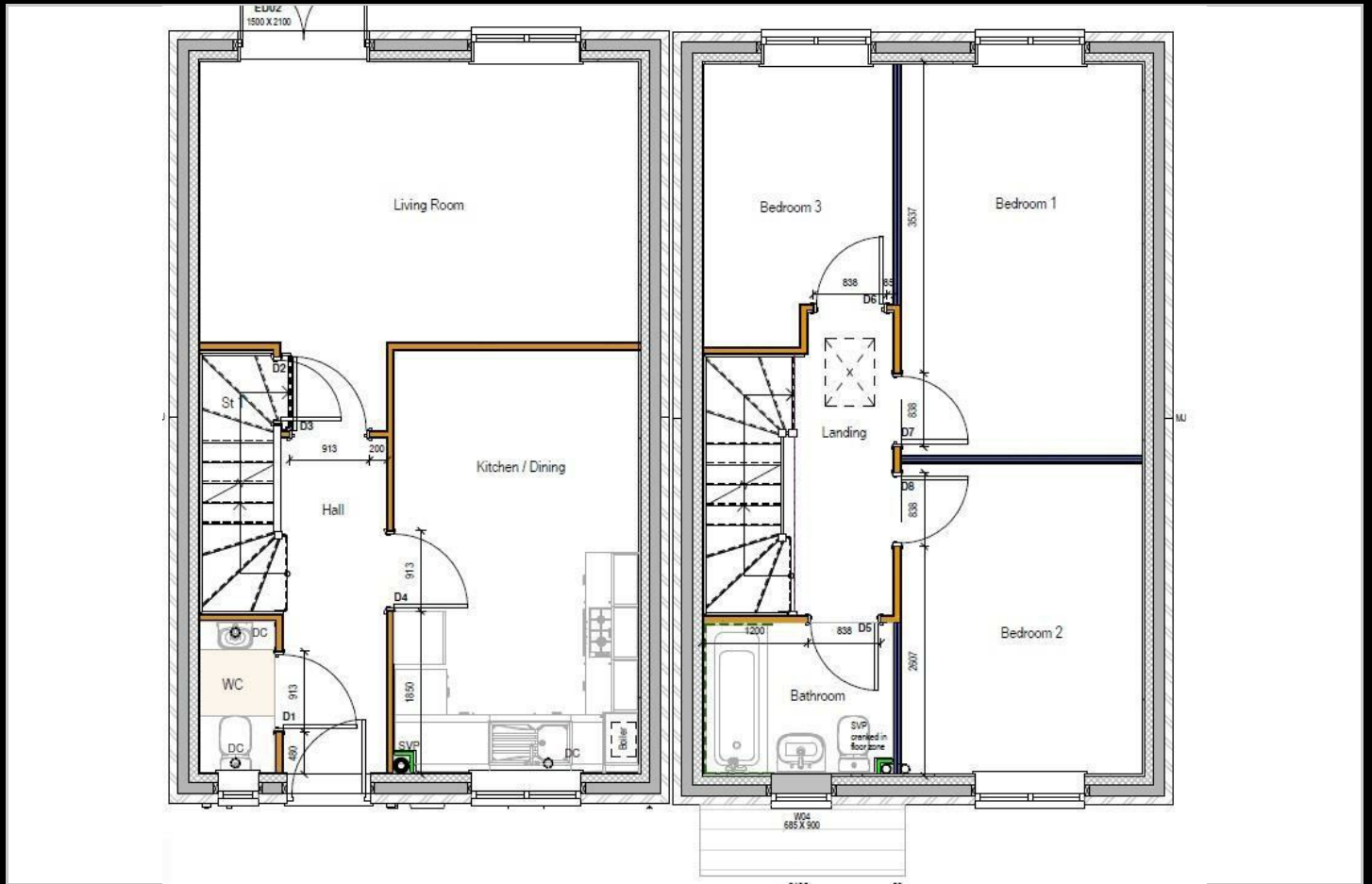

Area Map

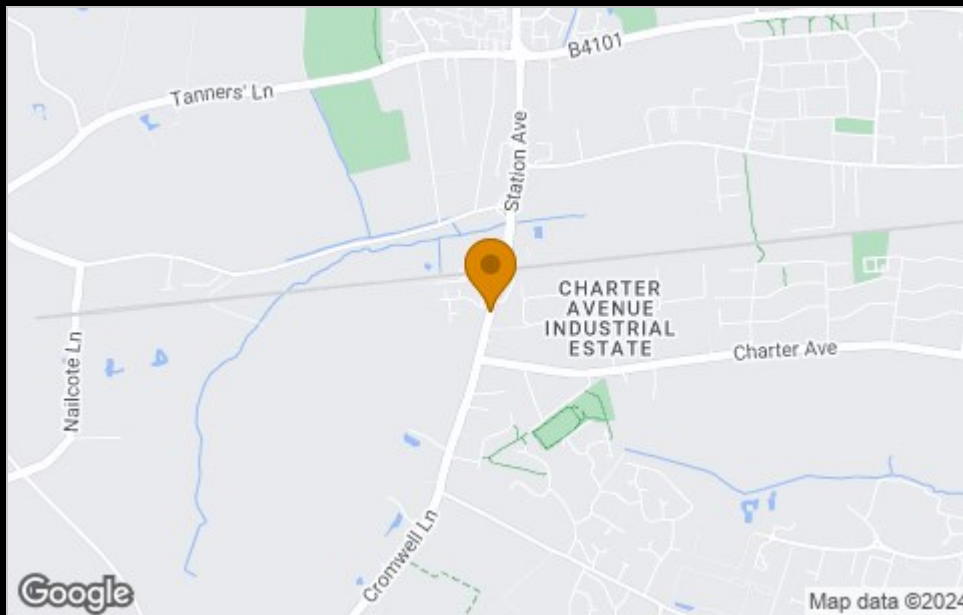

Viewing

Please contact our Citizen-Westwood Park, Warwick Office on 07971576882 if you wish to arrange a viewing appointment for this property

These particulars, whilst believed to be accurate are set out as a general outline only for guidance and do not constitute any part of an offer or contract. Intending purchasers should not rely on them as statements of representation of fact, but must satisfy themselves by inspection or otherwise as to their accuracy. No person in this firm's employment has the authority to make or give any representation or warranty in respect of the property.

4040 Lakeside, Solihull, West Midlands, B37 7YN

Email: sales@citizenhousing.org.uk or visit www.citizenhousing.org.uk

Energy Efficiency Graph

