



CITIZEN



Plot 4 Orchard Walk 35% share

7 Meadow Way, Harvington, Evesham, WR11 8PJ

35% Shared ownership £123,375



Plot 4 Orchard Walk 35% share



Description

Plot 4 Orchard Walk 35% share £123,375
Total Rent £575.16 pcm

If you would like to apply for this property, please complete our online application form via our Signature Website

Please note there is an 80% staircasing restriction and all applicants must have a connection to the Wychavon District Council area (ie family or work)

AVAILABLE NOW

- 3 Parking spaces
- Oven, Hob and Extractor
- Vinyl flooring to bathroom
- Mid Terrace
- Near Evesham
- New build
- Turf to rear garden
- 3 bedrooms
- Downstairs cloakroom





Floor Plan

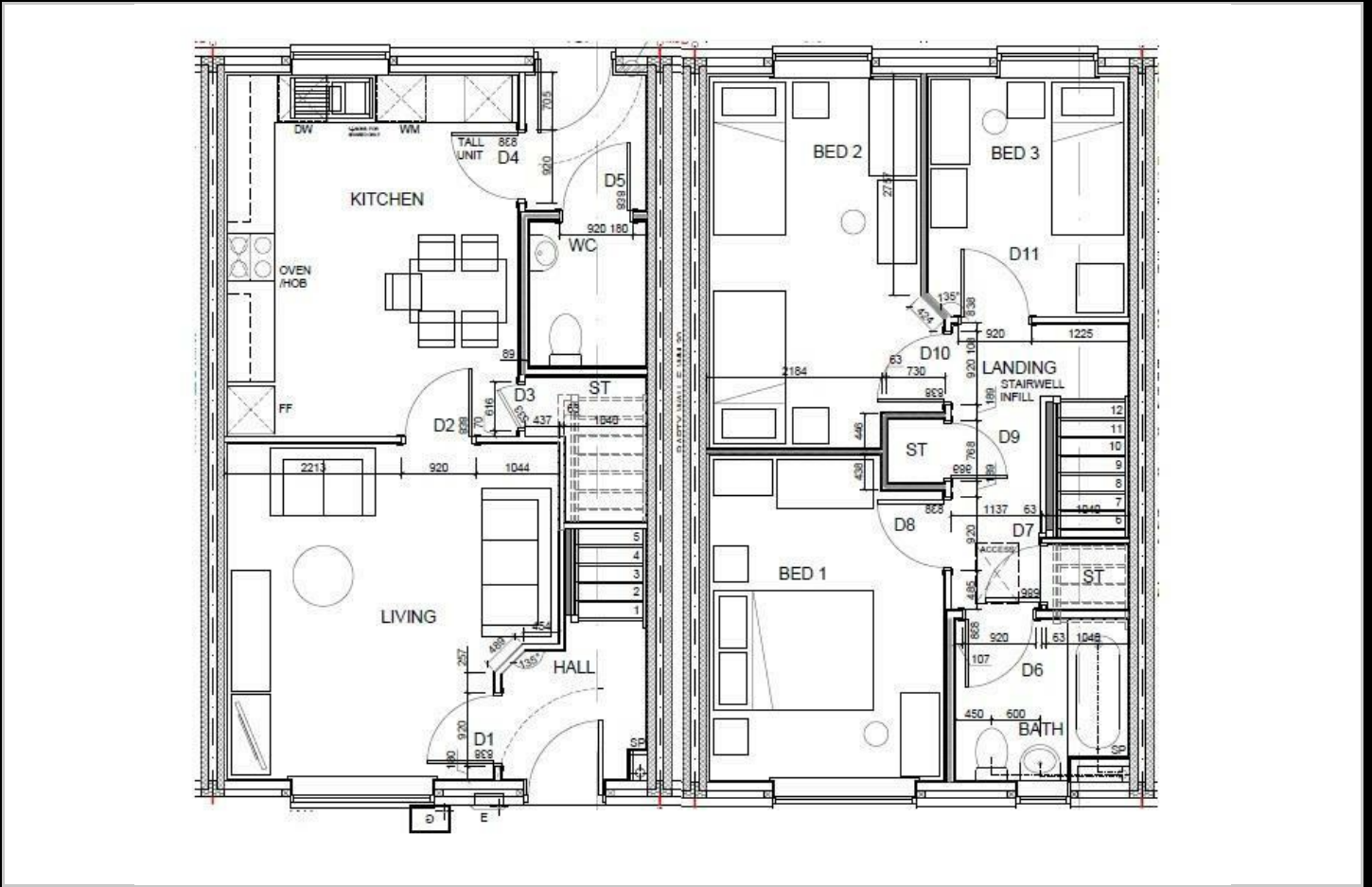

Area Map



Viewing

Please contact our Sales Advisor Sara on 07967 321165 if you wish to arrange a viewing appointment for this property or require further information.

These particulars, whilst believed to be accurate are set out as a general outline only for guidance and do not constitute any part of an offer or contract. Intending purchasers should not rely on them as statements of representation of fact, but must satisfy themselves by inspection or otherwise as to their accuracy. No person in this firm's employment has the authority to make or give any representation or warranty in respect of the property.

4040 Lakeside, Solihull, West Midlands, B37 7YN

Email: sales@citizenhousing.org.uk or visit www.citizenhousing.org.uk

Energy Efficiency Graph

Energy Efficiency Rating		Current	Potential
Very energy efficient - lower running costs			
(92 plus) A			
(81-91) B			
(69-80) C			
(55-68) D			
(39-54) E			
(21-38) F			
(1-20) G			
Not energy efficient - higher running costs			
England & Wales		EU Directive 2002/91/EC	
Environmental Impact (CO ₂) Rating		Current	Potential
Very environmentally friendly - lower CO ₂ emissions			
(92 plus) A			
(81-91) B			
(69-80) C			
(55-68) D			
(39-54) E			
(21-38) F			
(1-20) G			
Not environmentally friendly - higher CO ₂ emissions			
England & Wales		EU Directive 2002/91/EC	



CITIZEN



Plot 34 Orchard Walk 40% share

4 Jubilee Walk, Harvington, Evesham, WR11 8PL

40% Shared ownership £119,000



Plot 34 Orchard Walk 40% share



Description

Plot 34 Orchard Walk 40% share £119,000

Total Rent £457.52 pcm

AVAILABLE NOW

If you would like to apply for this property, please complete our online application form via our Signature Website

Please note there is an 80% staircasing restriction and all applicants must have a connection to the Wychavon District Council area (ie family or work)

- 2 Parking spaces
- New build
- Oven, Hob and Extractor
- Turf to rear garden
- Vinyl flooring to wet areas
- 2 spacious bedrooms
- Semi detached
- Downstairs cloakroom
- Near Evesham





Floor Plan

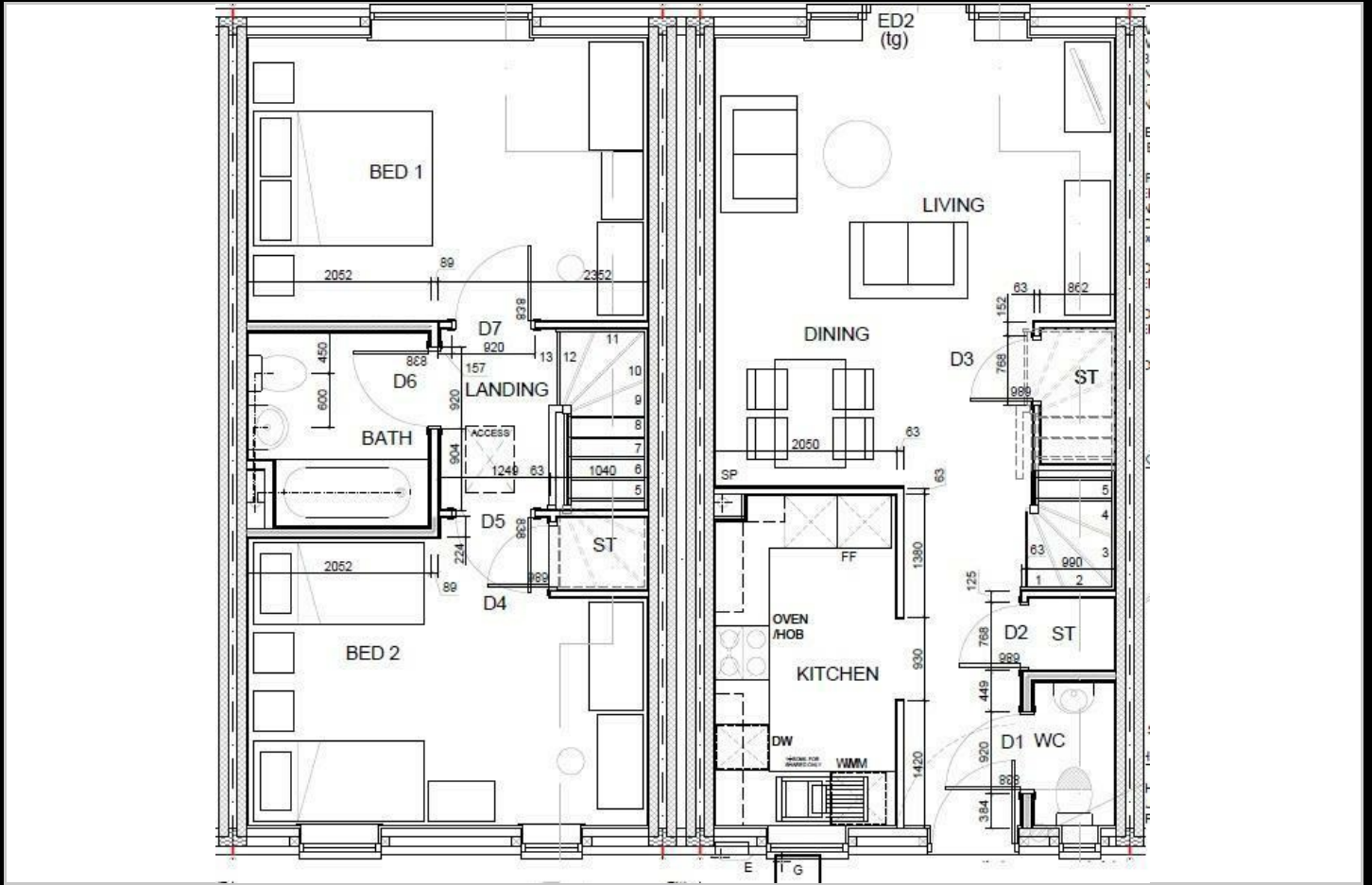

Area Map



Viewing

Please contact our Sales Advisor Sara on 07967321165 if you would like to arrange a viewing appointment for this property or require further information.

These particulars, whilst believed to be accurate are set out as a general outline only for guidance and do not constitute any part of an offer or contract. Intending purchasers should not rely on them as statements of representation of fact, but must satisfy themselves by inspection or otherwise as to their accuracy. No person in this firm's employment has the authority to make or give any representation or warranty in respect of the property.

4040 Lakeside, Solihull, West Midlands, B37 7YN

Email: sales@citizenhousing.org.uk or visit www.citizenhousing.org.uk

Energy Efficiency Graph

Energy Efficiency Rating		Current	Potential
Very energy efficient - lower running costs			
(92 plus)	A		
(81-91)	B		
(69-80)	C		
(55-68)	D		
(39-54)	E		
(21-38)	F		
(1-20)	G		
Not energy efficient - higher running costs			
England & Wales		EU Directive 2002/91/EC	
Environmental Impact (CO ₂) Rating		Current	Potential
Very environmentally friendly - lower CO ₂ emissions			
(92 plus)	A		
(81-91)	B		
(69-80)	C		
(55-68)	D		
(39-54)	E		
(21-38)	F		
(1-20)	G		
Not environmentally friendly - higher CO ₂ emissions			
England & Wales		EU Directive 2002/91/EC	