



CITIZEN



Plot 29 Springfield Gardens "Dekker" - 40% Share

34 Carvell Close, Coventry, CV7 9EH

40% Shared ownership £102,000



Plot 29 Springfield Gardens "Dekker" - 40% Share



Description

Plot 29 Springfield Gardens "Dekker"

Purchase Price £102,000 40% Share Total Rent £391.34 pcm

Carpets included

AVAILABLE NOW

If you would like to apply for this property, please complete our online application form via our Signature Website

- Turfed Rear Garden
- Oven, hob & Extractor
- Carpets included
- Vinyl flooring to wet areas
- 1.8m fencing to rear garden
- 2 Parking Spaces
- Downstairs clockroom
- Utility room
- Shower over bath with screen
- Ensuite to master bedroom



Floor Plan



Area Map



Viewing

Please contact our Sales Advisor Sara on 07967 321165 if you wish to arrange a viewing appointment for this property or require further information.

These particulars, whilst believed to be accurate are set out as a general outline only for guidance and do not constitute any part of an offer or contract. Intending purchasers should not rely on them as statements of representation of fact, but must satisfy themselves by inspection or otherwise as to their accuracy. No person in this firm's employment has the authority to make or give any representation or warranty in respect of the property.

4040 Lakeside, Solihull, West Midlands, B37 7YN

Email: sales@citizenhousing.org.uk or visit www.citizenhousing.org.uk

Energy Efficiency Graph

Energy Efficiency Rating		Current	Potential
Very energy efficient - lower running costs			
(92 plus) A			
(81-91) B			
(69-80) C			
(55-68) D			
(39-54) E			
(21-38) F			
(1-20) G			
Not energy efficient - higher running costs			
England & Wales		EU Directive 2002/91/EC	
Environmental Impact (CO ₂) Rating		Current	Potential
Very environmentally friendly - lower CO ₂ emissions			
(92 plus) A			
(81-91) B			
(69-80) C			
(55-68) D			
(39-54) E			
(21-38) F			
(1-20) G			
Not environmentally friendly - higher CO ₂ emissions			
England & Wales		EU Directive 2002/91/EC	



CITIZEN



Plot 32 Springfield Gardens "Sansom" - 40% Share

4 Broadbent Close, Ash Green, Coventry, CV7 9FA

40% Shared ownership £106,000



Plot 32 Springfield Gardens "Sansom" - 40% Share



Description

Plot 32 Springfield Gardens "Sansom"
Purchase Price £106,000 40% share
Total Monthly Rent £405.09 pcm

AVAILABLE NOW

If you would like to apply for this property, please complete our online application form via our Signature Website

- Turfed Rear Garden
- Oven, hob & Extractor
- Semi Detached
- Vinyl flooring to wet areas
- 1.8m fencing to rear garden
- 2 Parking Spaces
- Downstairs cloakroom
- New Build
- Shower over bath with screen
- near Coventry

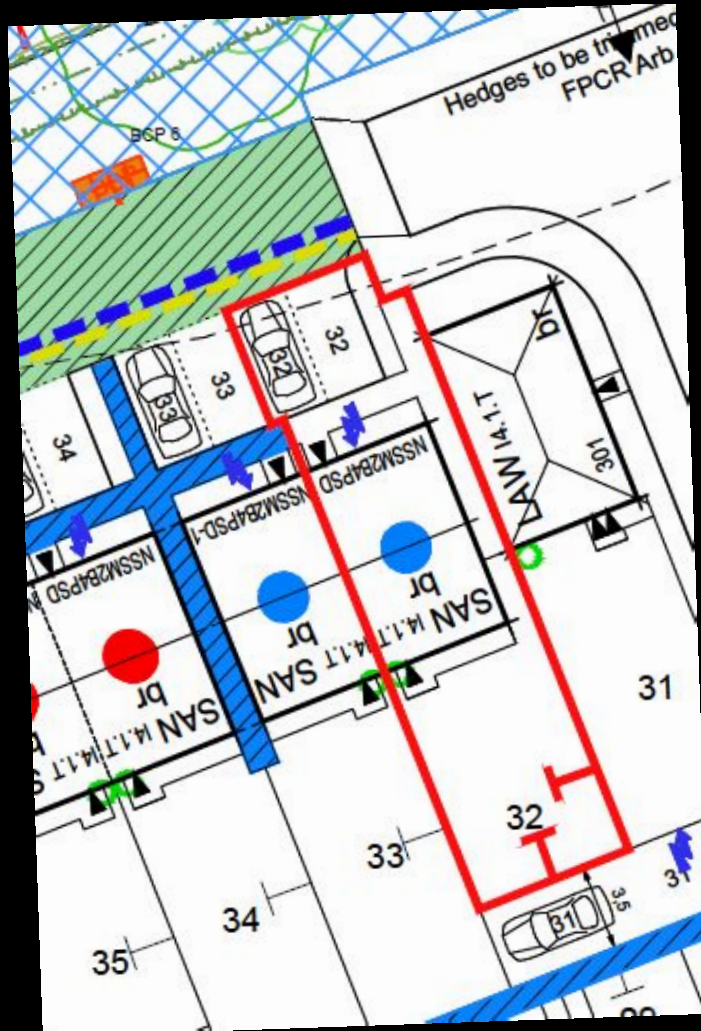



CITIZEN



Plot 33 Springfield Gardens "Sansom" - 40% Share

6 Broadbent Close, Ash Green, Coventry, CV7 9FA

40% Shared ownership £106,000





CITIZEN



Plot 62 Springfield Gardens "Sansom" - 40% Share

15 Carvell Close, Ash Green, Coventry, CV7 9EH

40% Shared ownership £106,000



Plot 62 Springfield Gardens "Sansom" - 40% Share

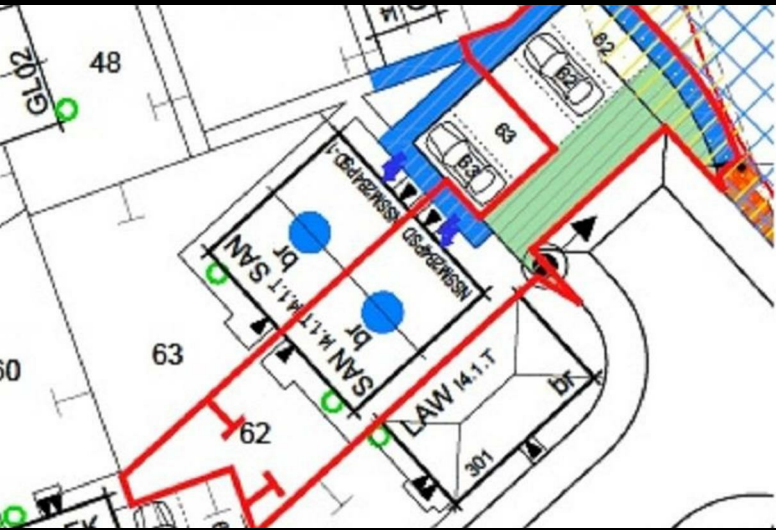

Description

Plot 62 Springfield Gardens "Sansom"

40% share purchase price £106,000

Total Rent £405.09 pcm

If you would like to apply for this property, please complete our online application form via our Signature Website

AVAILABLE NOW

- Turfed Rear Garden
- Oven, hob & Extractor
- Semi Detached
- Vinyl flooring to wet areas
- 1.8m fencing to rear garden
- 2 Parking Spaces
- Downstairs clockroom
- New Build
- Shower over bath with screen
- Near Coventry





CITIZEN



***For illustration purposes only, please ask our sales advisor for front elevation image**

Plot 63 Springfield Gardens "Sansom" - 40% Share

13 Carvell Close, Ash Green, Coventry, CV7 9EH

40% Shared ownership £106,000



Plot 63 Springfield Gardens "Sansom" - 40% Share



Description

Plot 63 Springfield Gardens "Sansom" - 40% share purchase price £106,000 Total Monthly Rent £405.09 pcm

If you would like to apply for this property, please complete our online application form via our Signature Website

AVAILABLE TO RESERVE NOW

- Turfed Rear Garden
- Oven, hob & Extractor
- Semi Detached
- Vinyl flooring to wet areas
- 1.8m fencing to rear garden
- 2 Parking Spaces
- Downstairs cloakroom
- New Build
- Shower over bath with screen
- Near Coventry





CITIZEN



***For illustration purposes only, please ask our sales advisor for front elevation image**

Plot 63 Springfield Gardens "Sansom" - 40% Share

13 Carvell Close, Ash Green, Coventry, CV7 9EH

40% Shared ownership £106,000



Plot 63 Springfield Gardens "Sansom" - 40% Share



Description

Plot 63 Springfield Gardens "Sansom"

40% share purchase price £106,000

Total Monthly Rent £405.09 pcm

If you would like to apply for this property, please complete our online application form via our Signature Website

AVAILABLE NOW

- Turfed Rear Garden
- Oven, hob & Extractor
- Semi Detached
- Vinyl flooring to wet areas
- 1.8m fencing to rear garden
- 2 Parking Spaces
- Downstairs clockroom
- New Build
- Shower over bath with screen
- Near Coventry



Floor Plan



Area Map

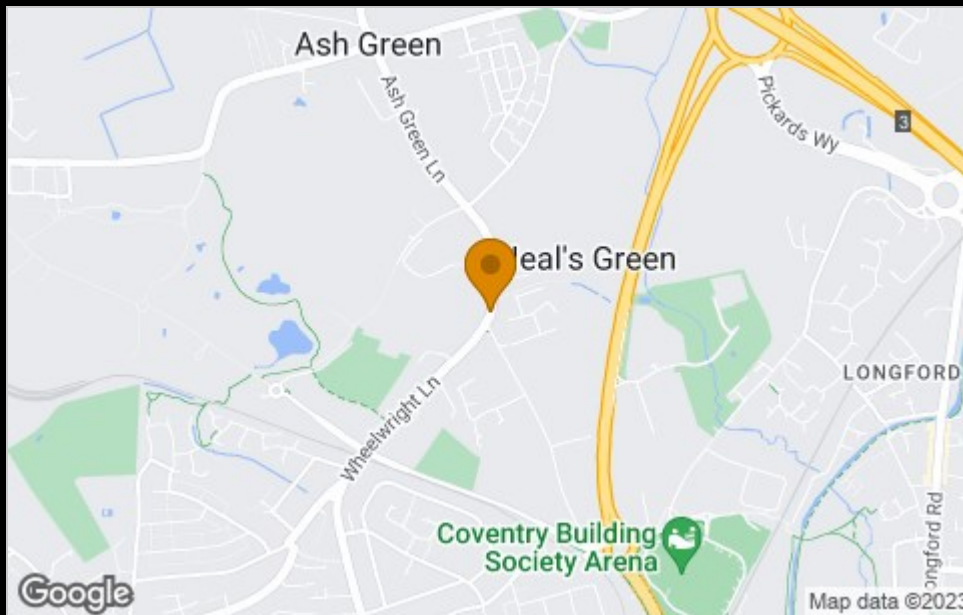

Viewing

Please contact our Sales Advisor Sara on 07967 321165 if you wish to arrange a viewing appointment for this property or require further information.

These particulars, whilst believed to be accurate are set out as a general outline only for guidance and do not constitute any part of an offer or contract. Intending purchasers should not rely on them as statements of representation of fact, but must satisfy themselves by inspection or otherwise as to their accuracy. No person in this firm's employment has the authority to make or give any representation or warranty in respect of the property.

4040 Lakeside, Solihull, West Midlands, B37 7YN

Email: sales@citizenhousing.org.uk or visit www.citizenhousing.org.uk

Energy Efficiency Graph

